Schubert, F. Ständchen, "Horch, horch." [illegible]
2015/364
KUNGSAKAD'S BIBLIOTEK ST. OEKHOLM

Transcriptions élégantes

pour

PIANO

par

CHs d'AVENEL.

Propriété de l'Editeur

LEIPZIG & BERLIN,
C. F. PETERS, Bureau de Musique.

*1938
1156

STÄNDCHEN von Fr. SCHUBERT.

„Horch, horch"

A capriccio.

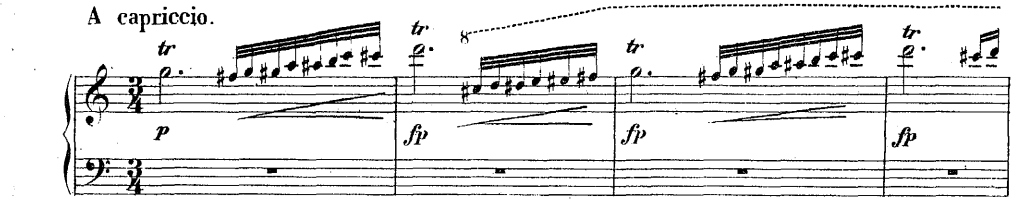

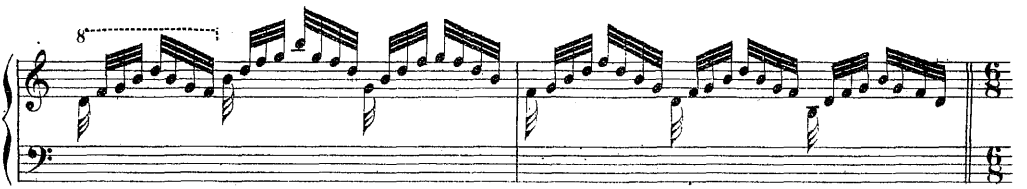

Allegretto.

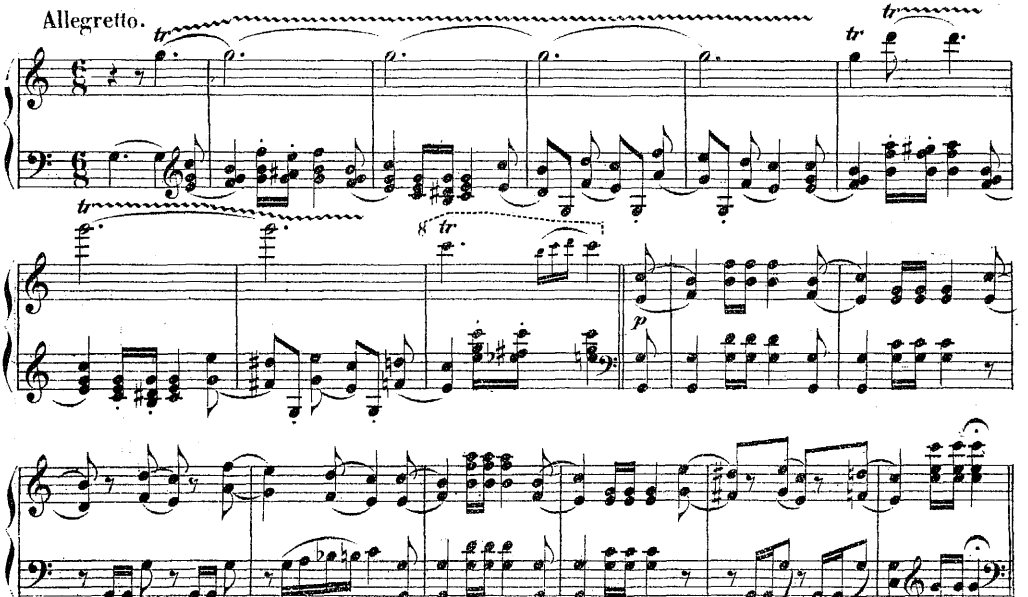

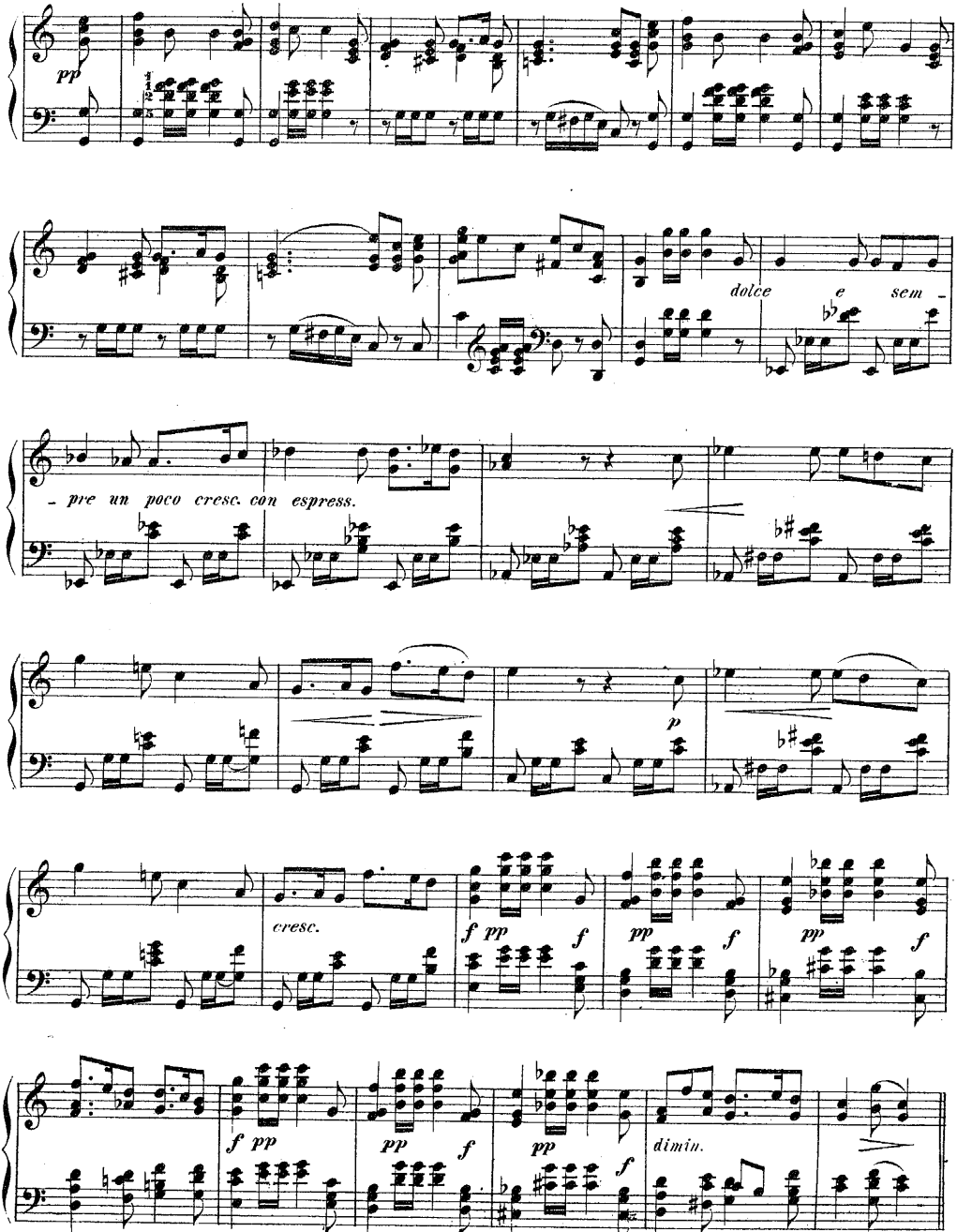
pp
dolce
e
sem -
- pre un poco cresc. con espress.
p
cresc.
f pp
f
pp
f
pp
f
pp
f
pp
f
pp
f
dimin.

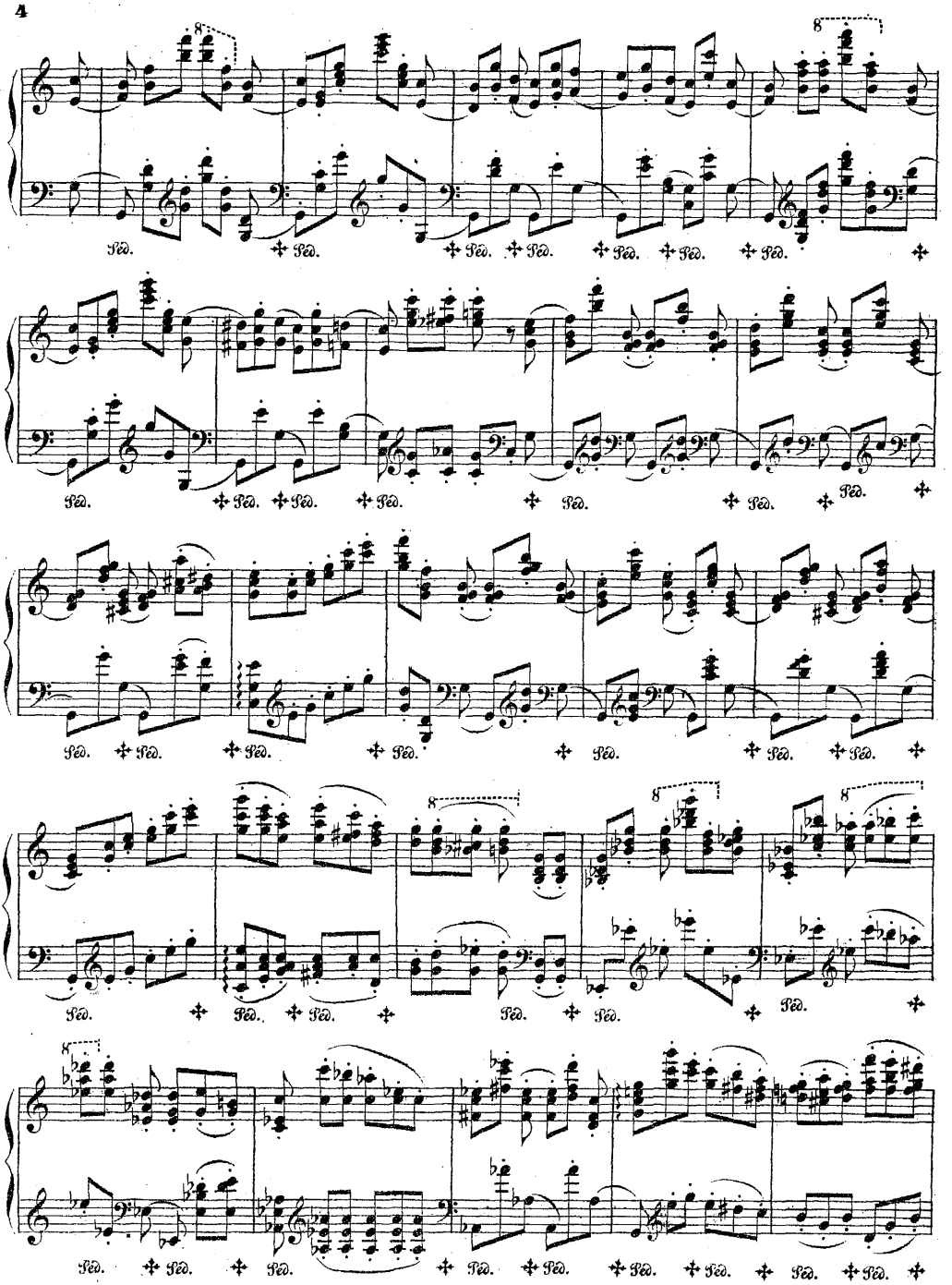
8
Ped.
8
Ped.
Ped.
Ped.
Ped.
Ped.
Ped.
Ped.
Ped.
Ped.
Ped.
Ped.
Ped.
Ped.
Ped.
Ped.
Ped.
Ped.
Ped.
8
8
8
Ped.
Ped.
Ped.
Ped.
Ped.
Ped.
8
Ped.
Ped.
Ped.
Ped.
Ped.
Ped.
Ped.
Ped.
Ped.

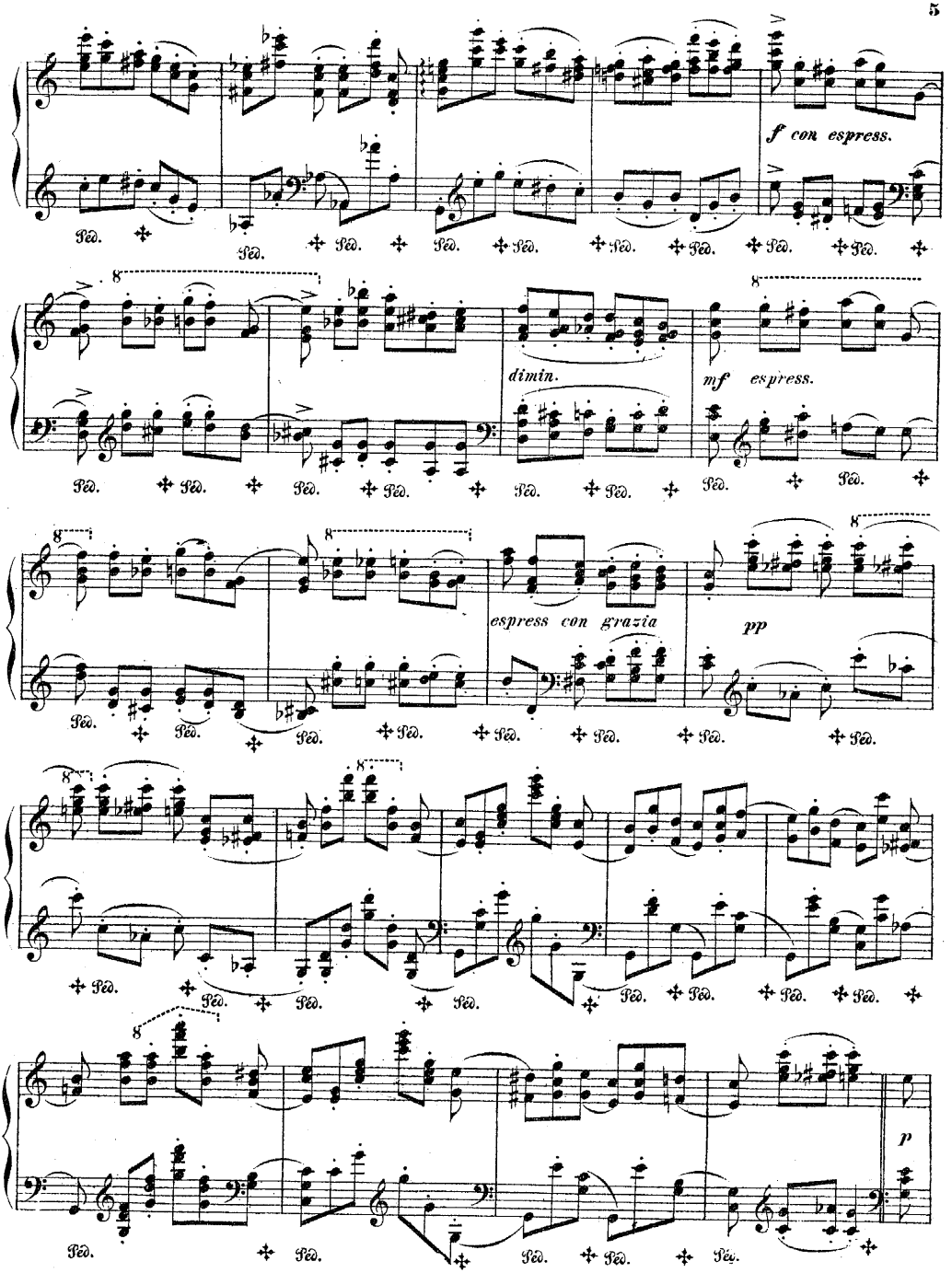
f con espress.
dimin.
mf espress.
espress con grazia
pp
p
Ped.

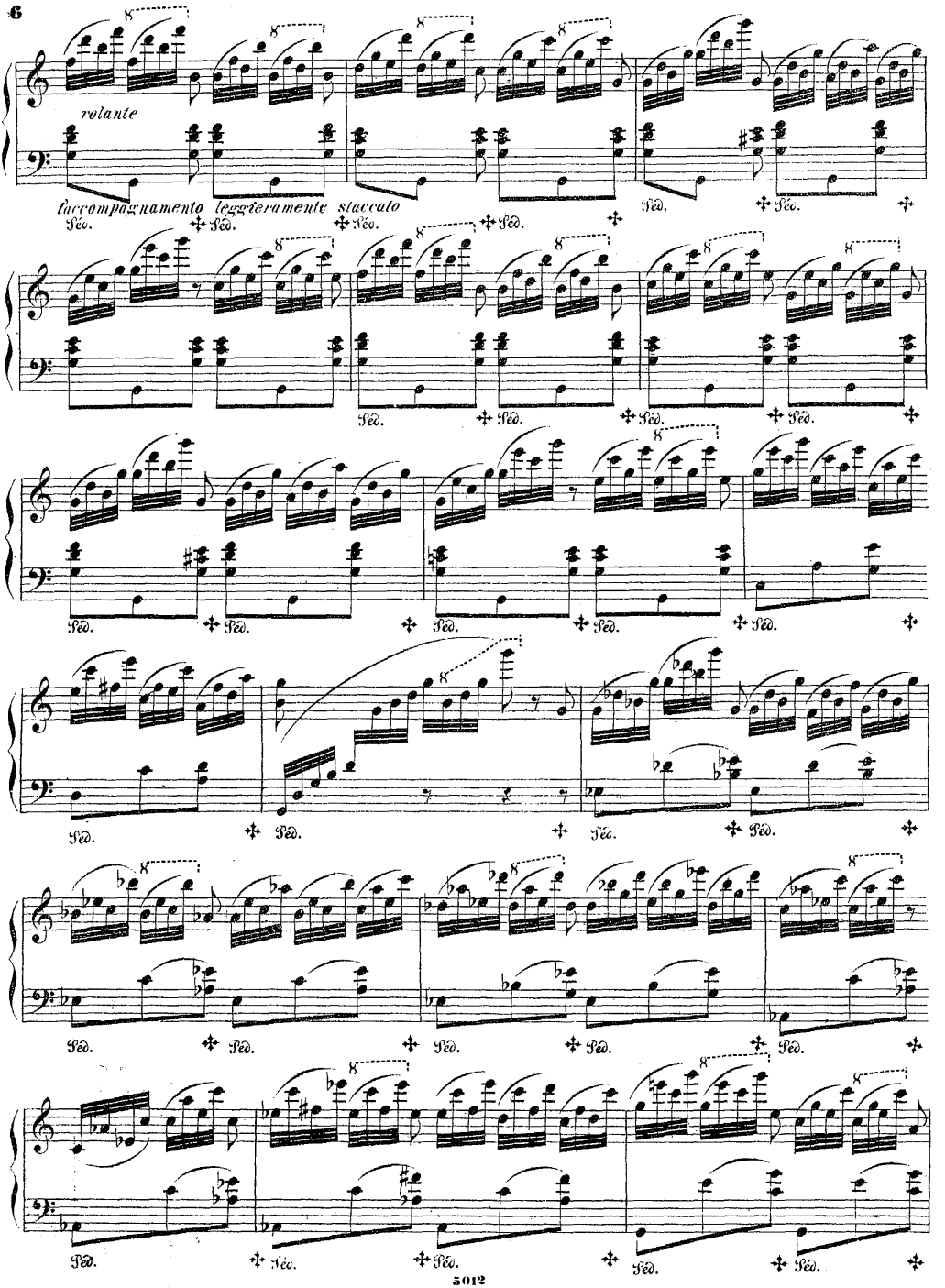
volante
l'accompagnamento leggieramente staccato
Péd.

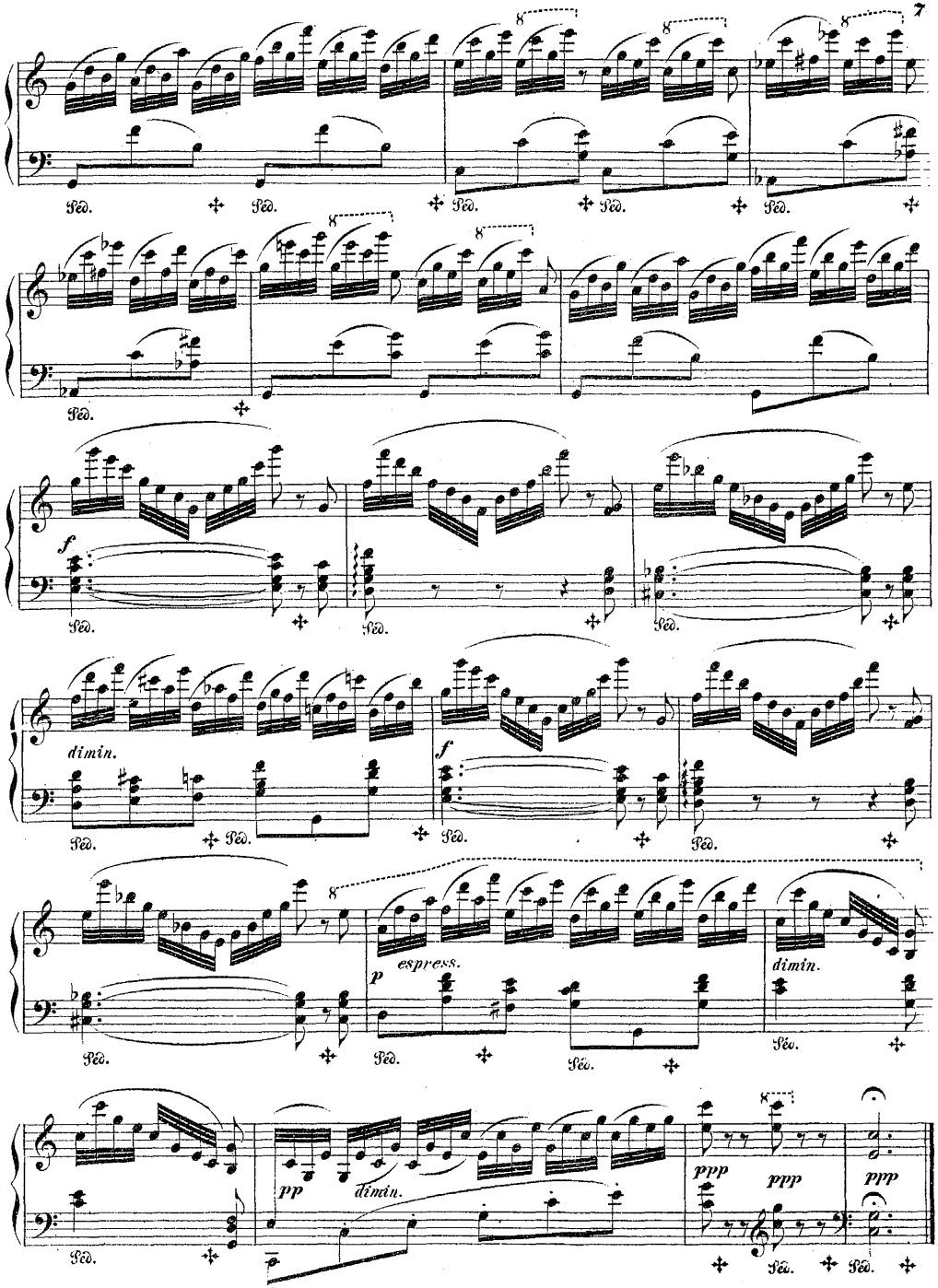
Péd.
f
dimin.
espress.
p
pp
ppp