G. B. della G. Lammertini?

[Mannerl, Violin-, D.]

Concerto per il Violino Solo
in D. #.
a 5. Parte.

Partitura ——— 1.
Violino Principale ———
Violino 1o Rip. ——— III.
Violino 2do do ——— 1.
Viola ———
Violoncello Obl. ——— 1.
Basso Rip. ——— 1.

da San Martini,
[Giov. Batt. di Milano]

Concerto a 5. N° 21. Part. I. del Sig.re Martini

B.#

V. 1.

V. 2.

Viola

Basso

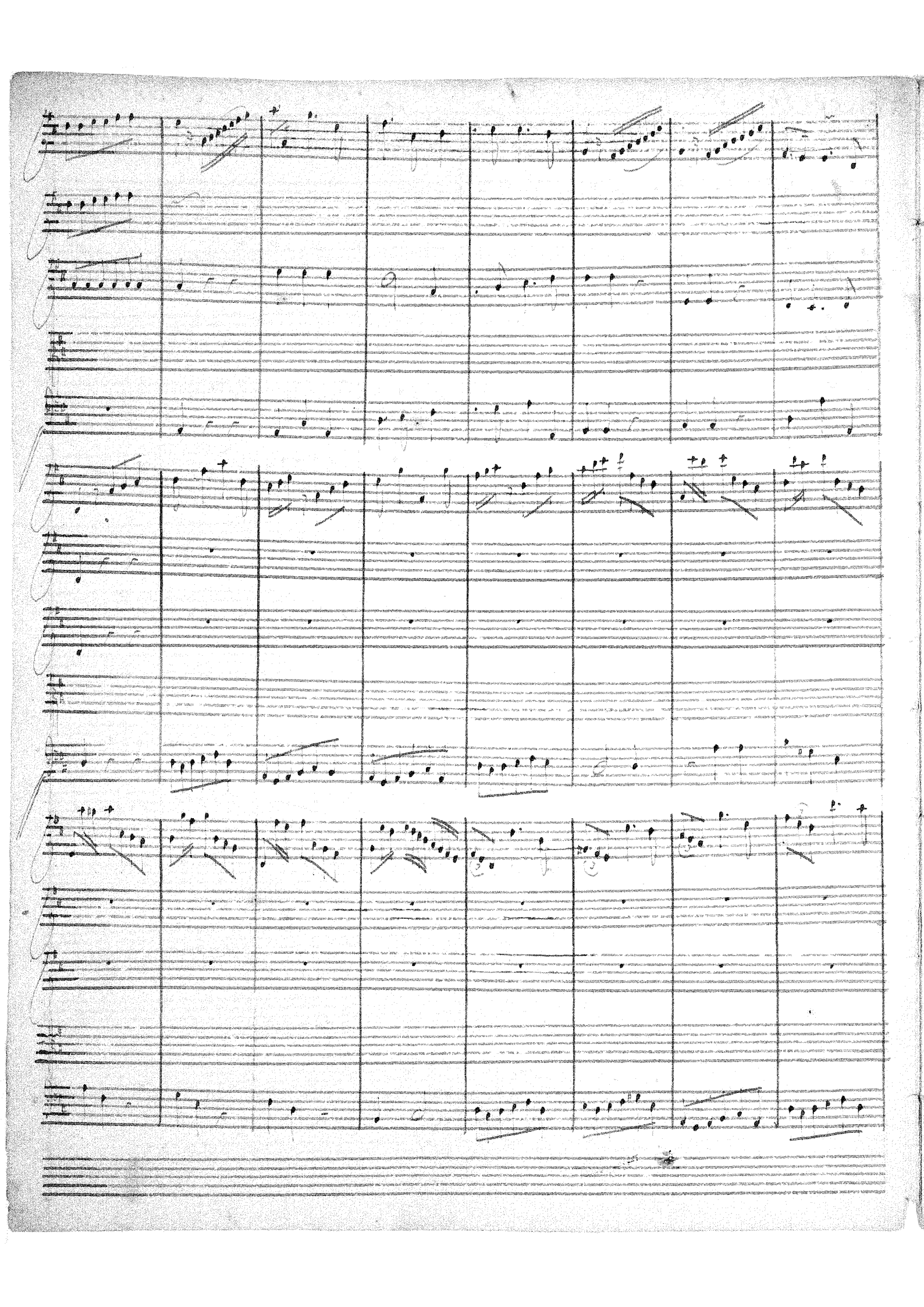

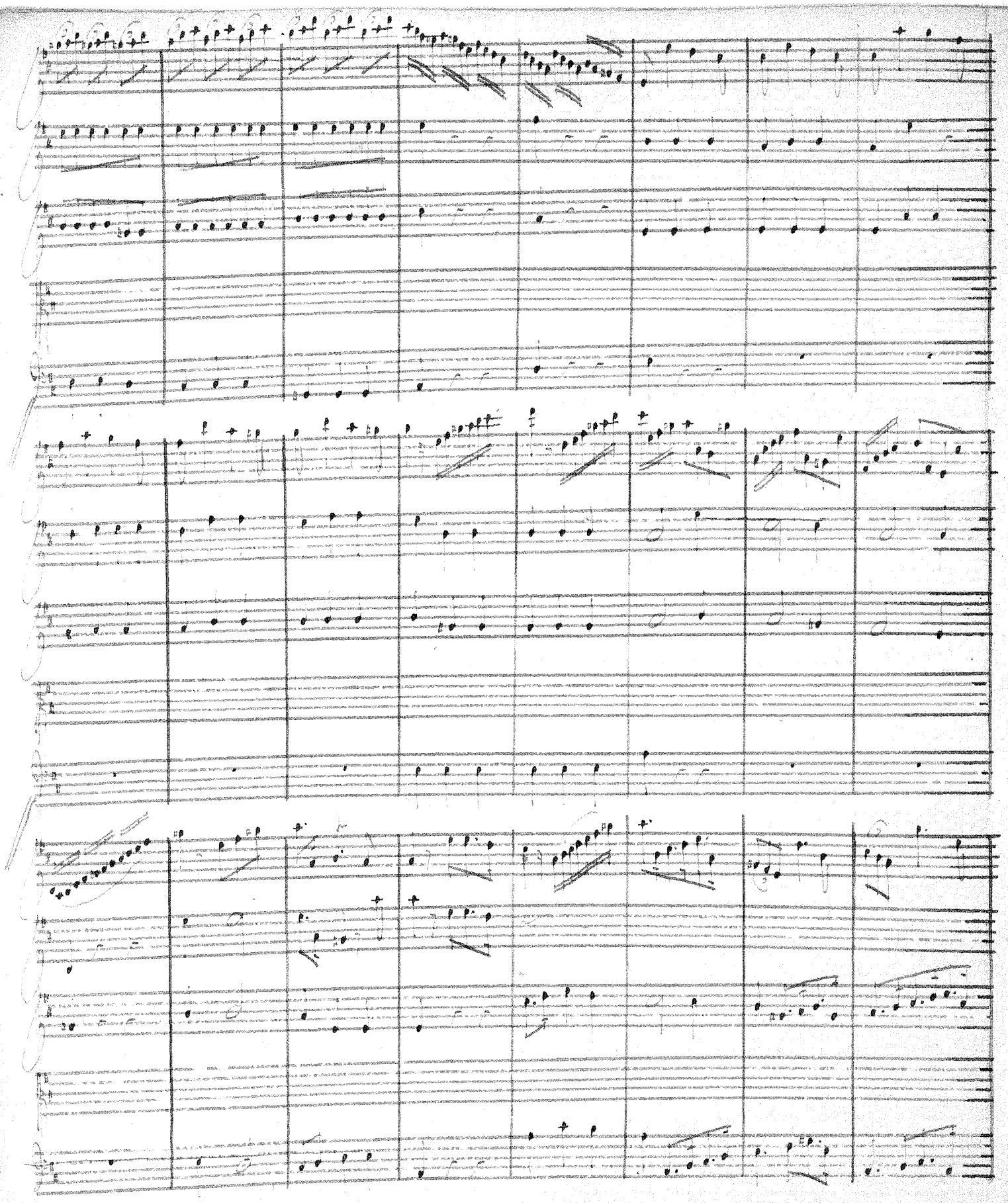

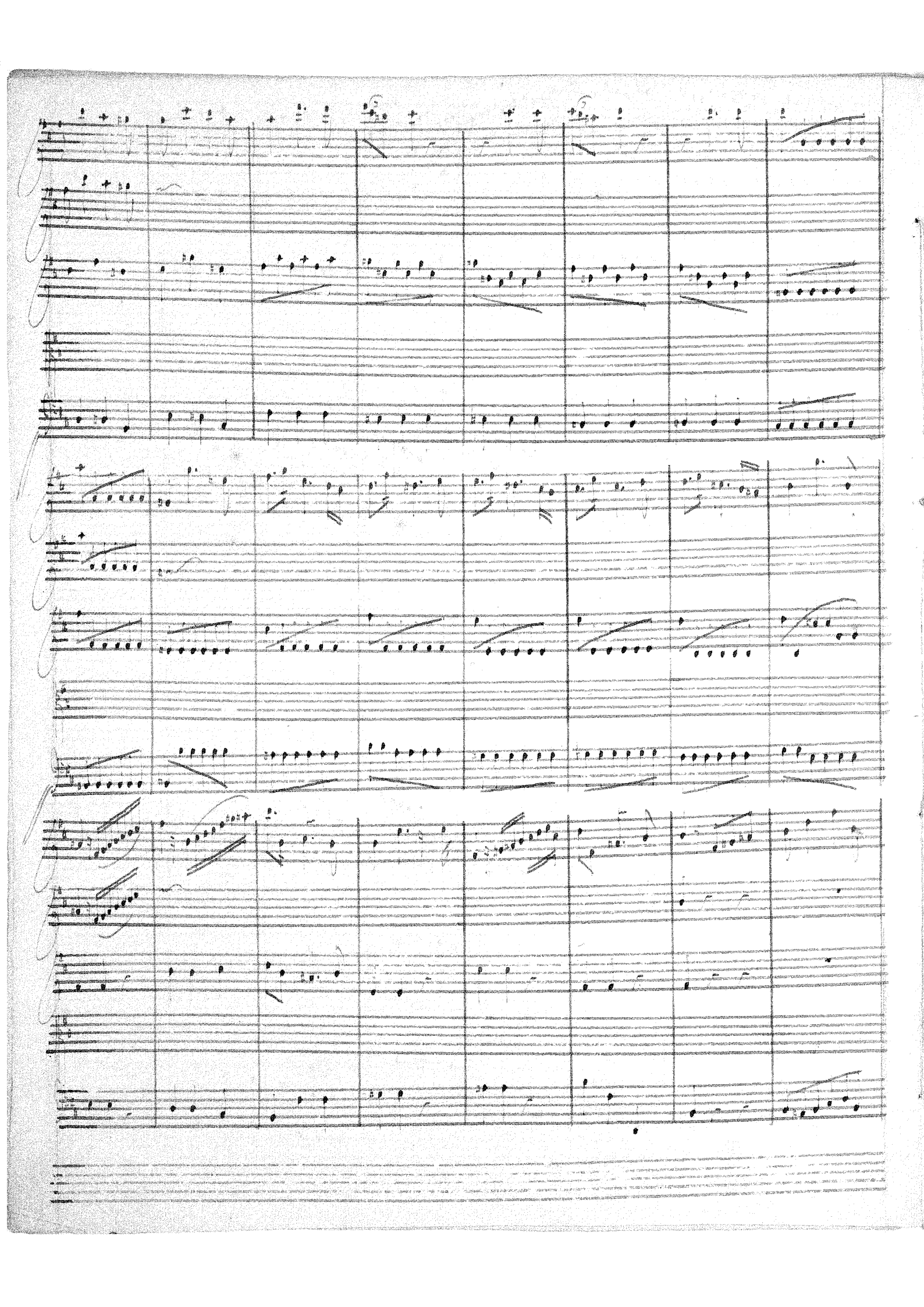

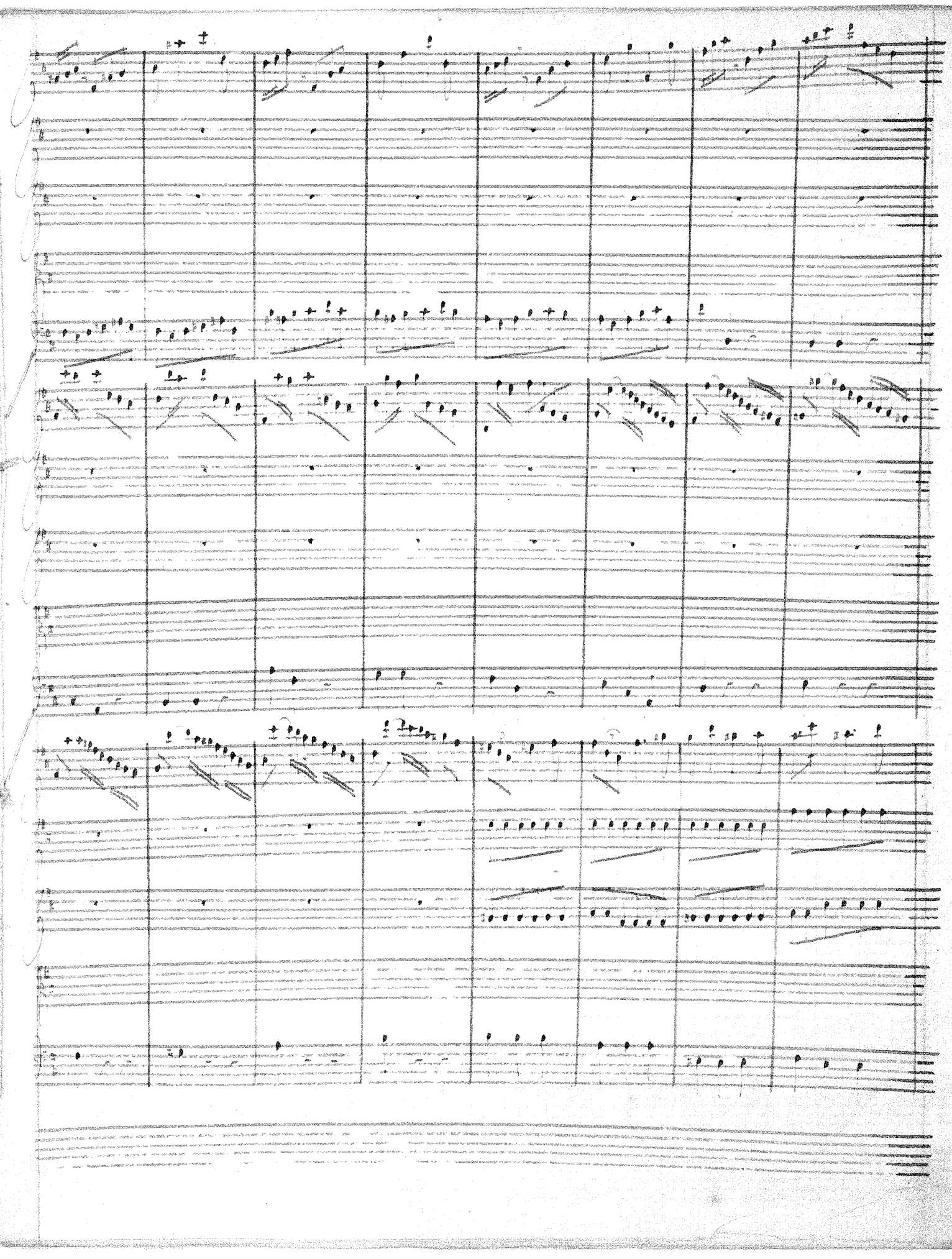

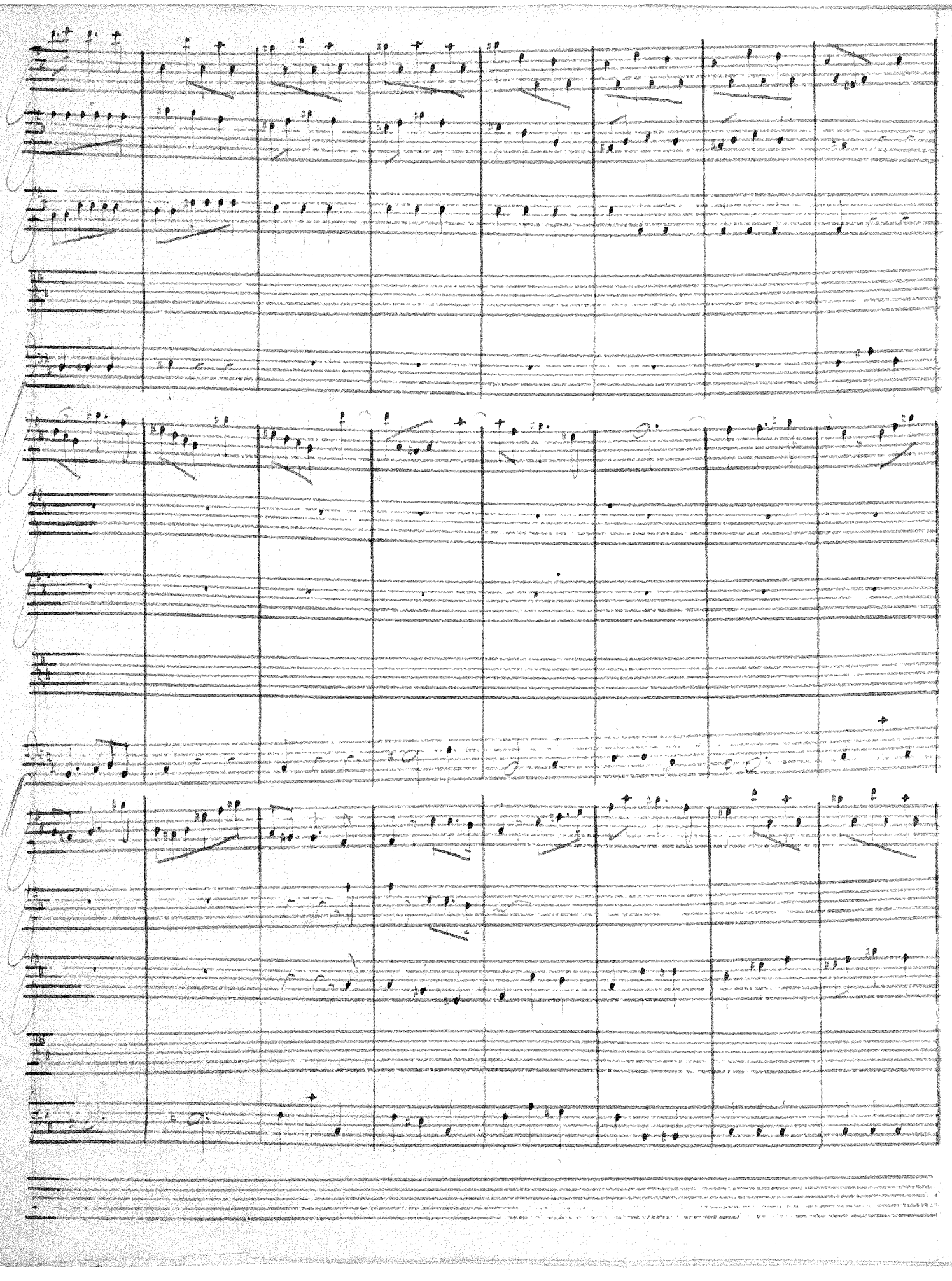

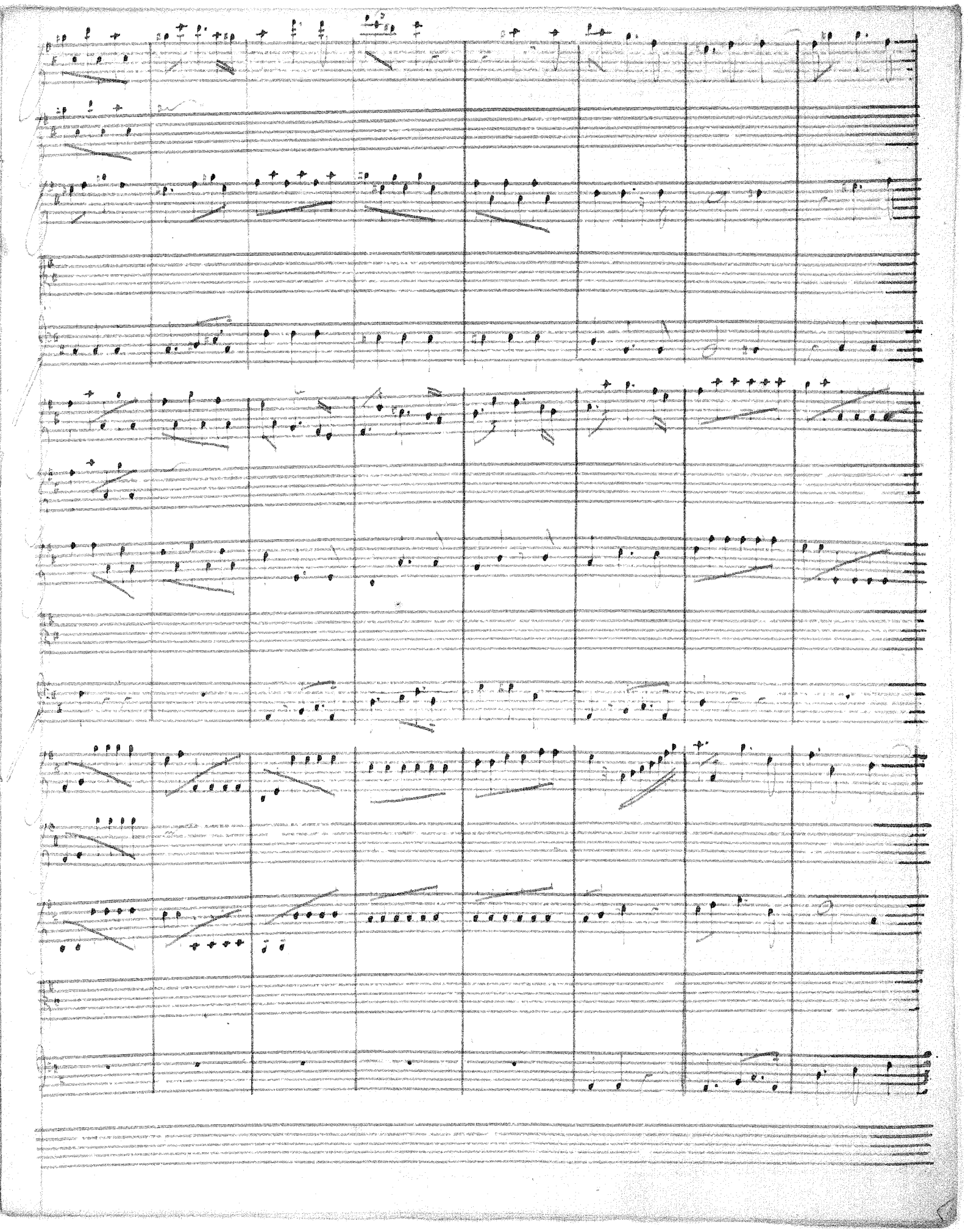

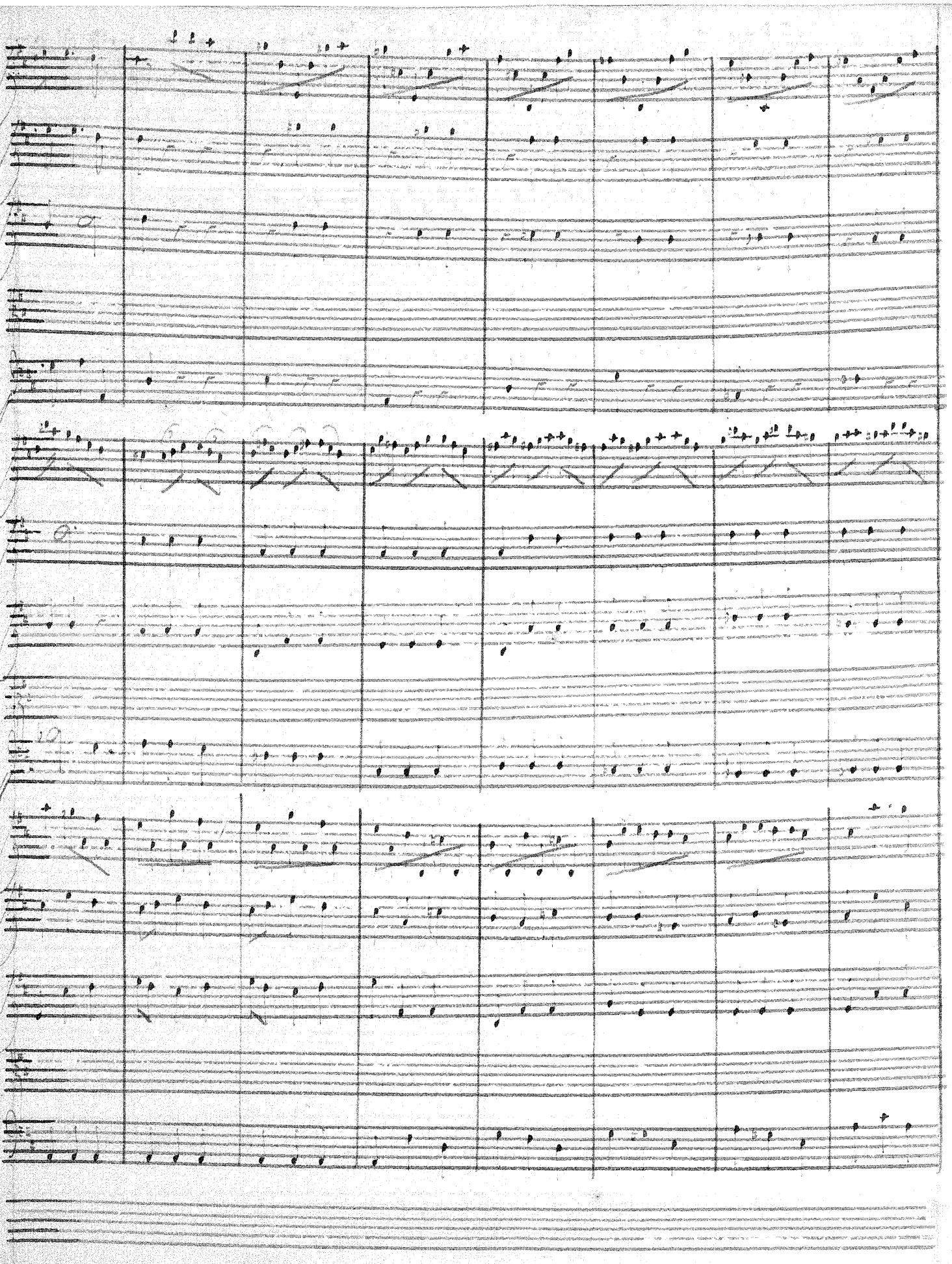

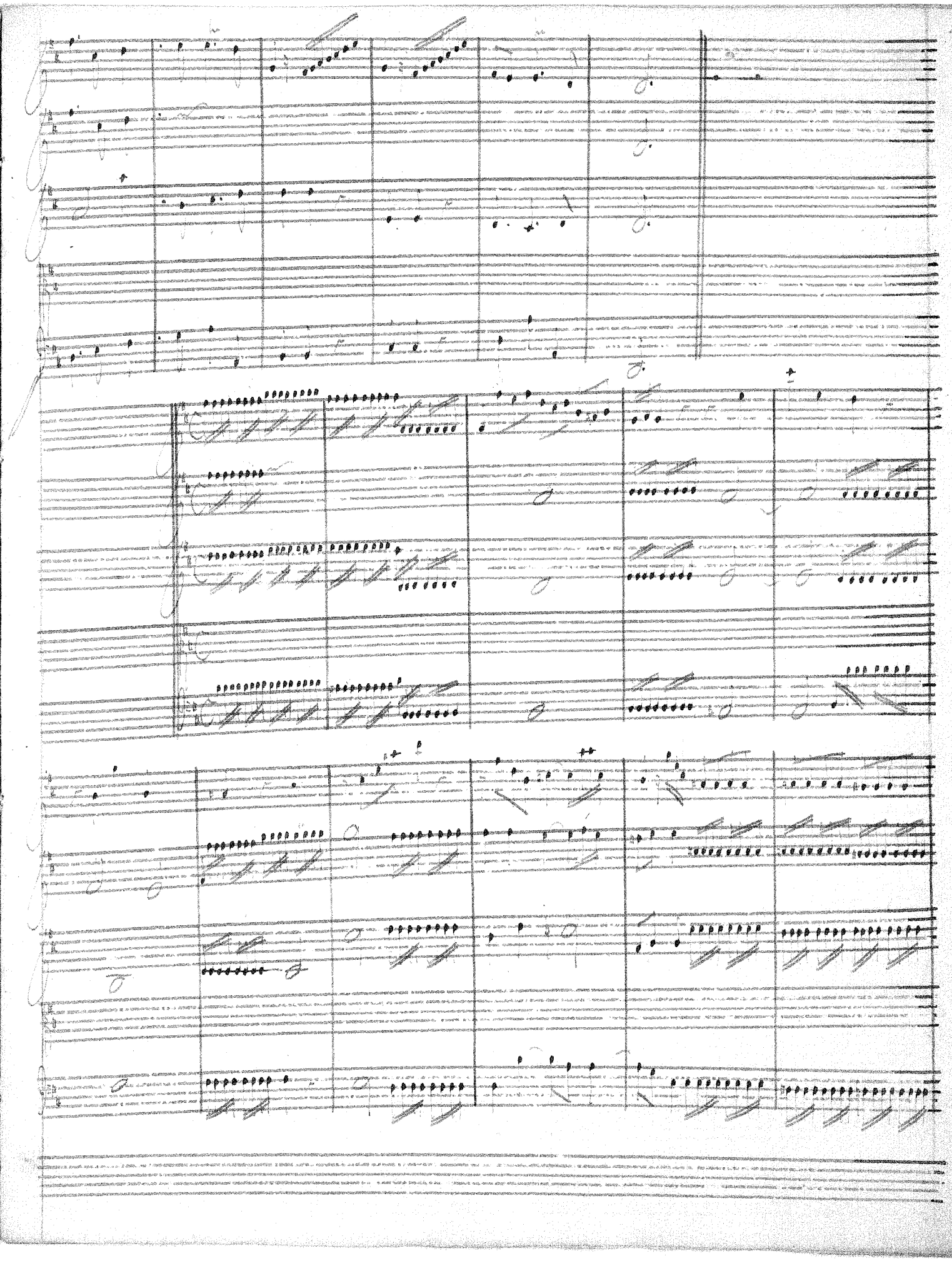

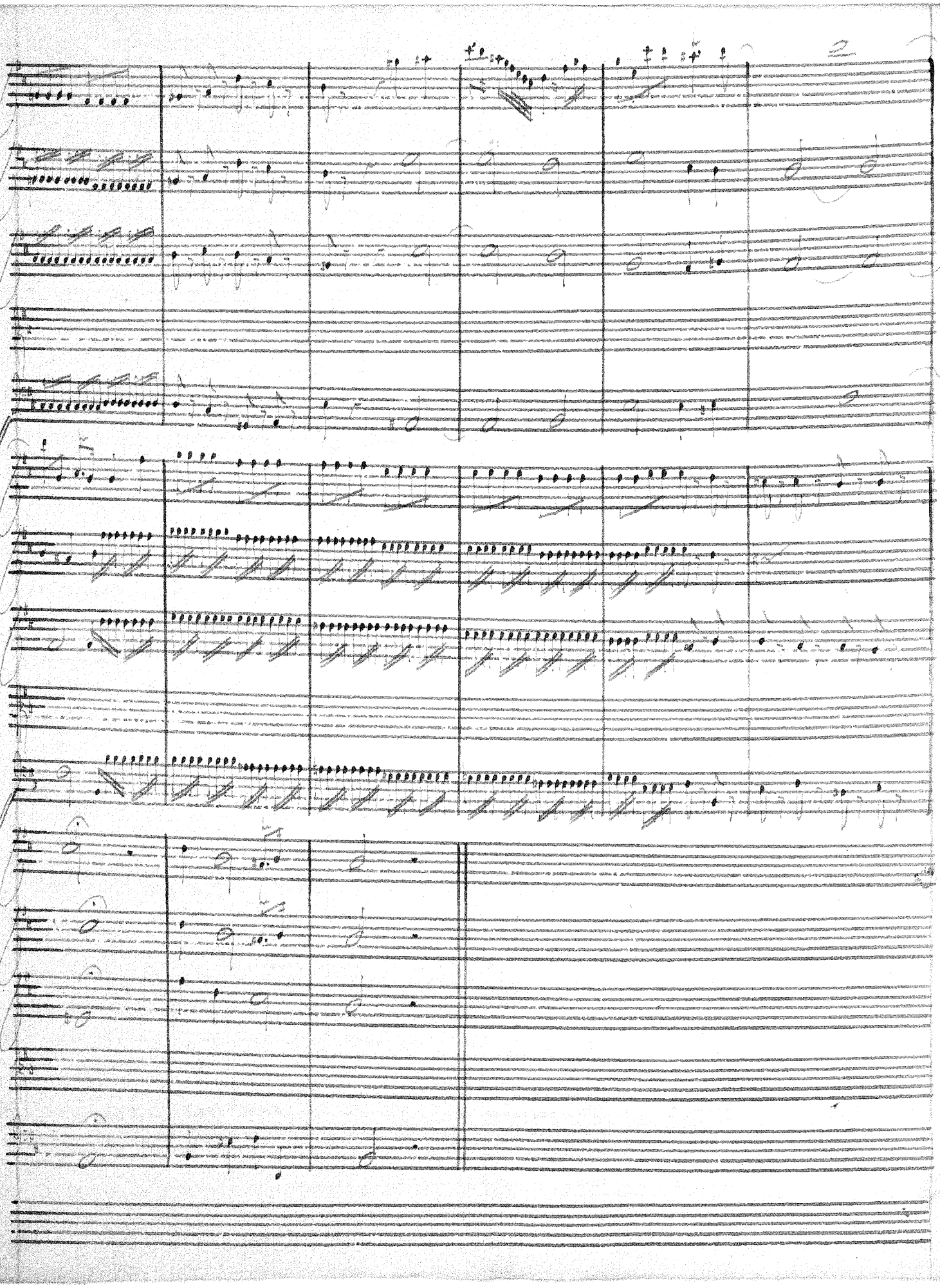

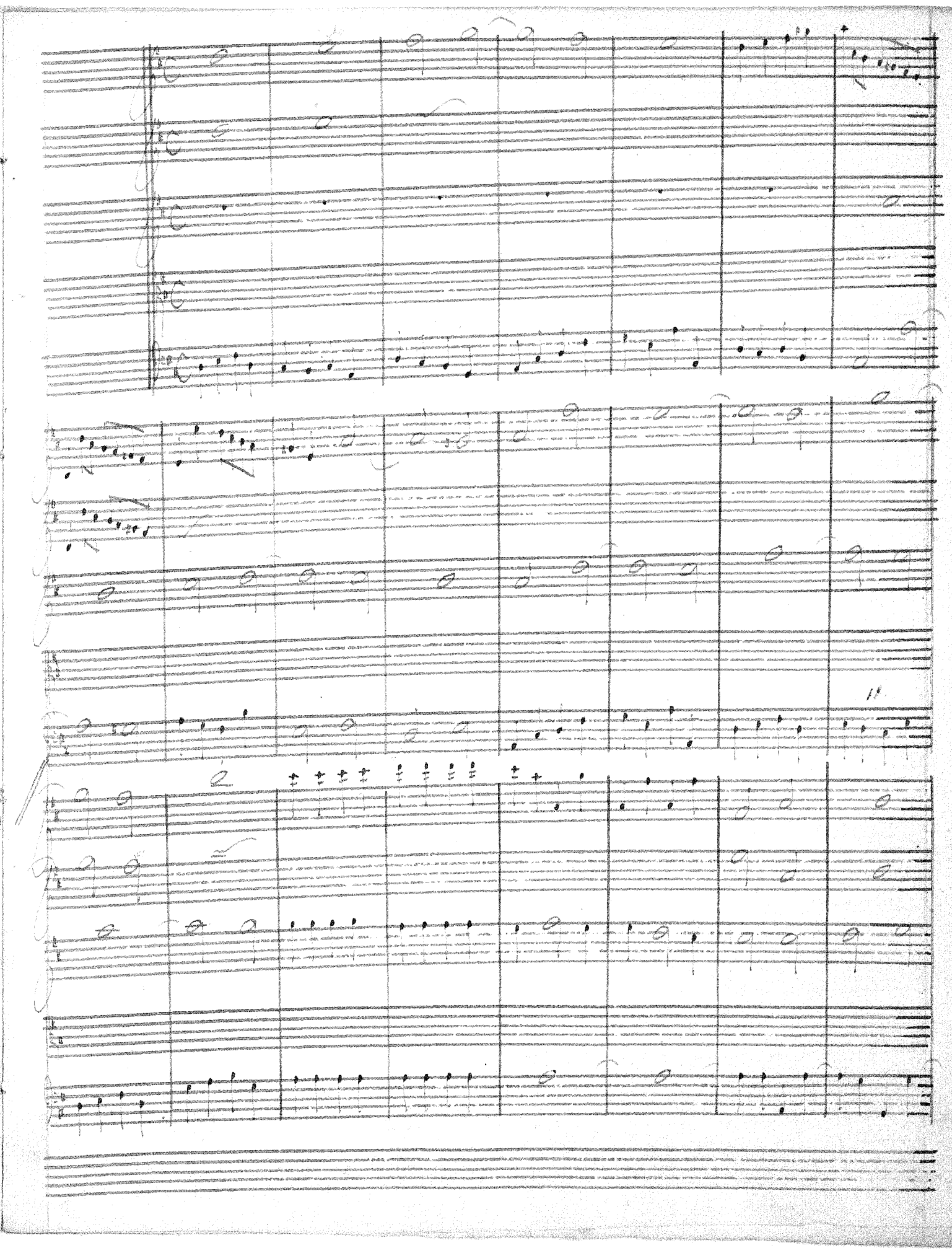

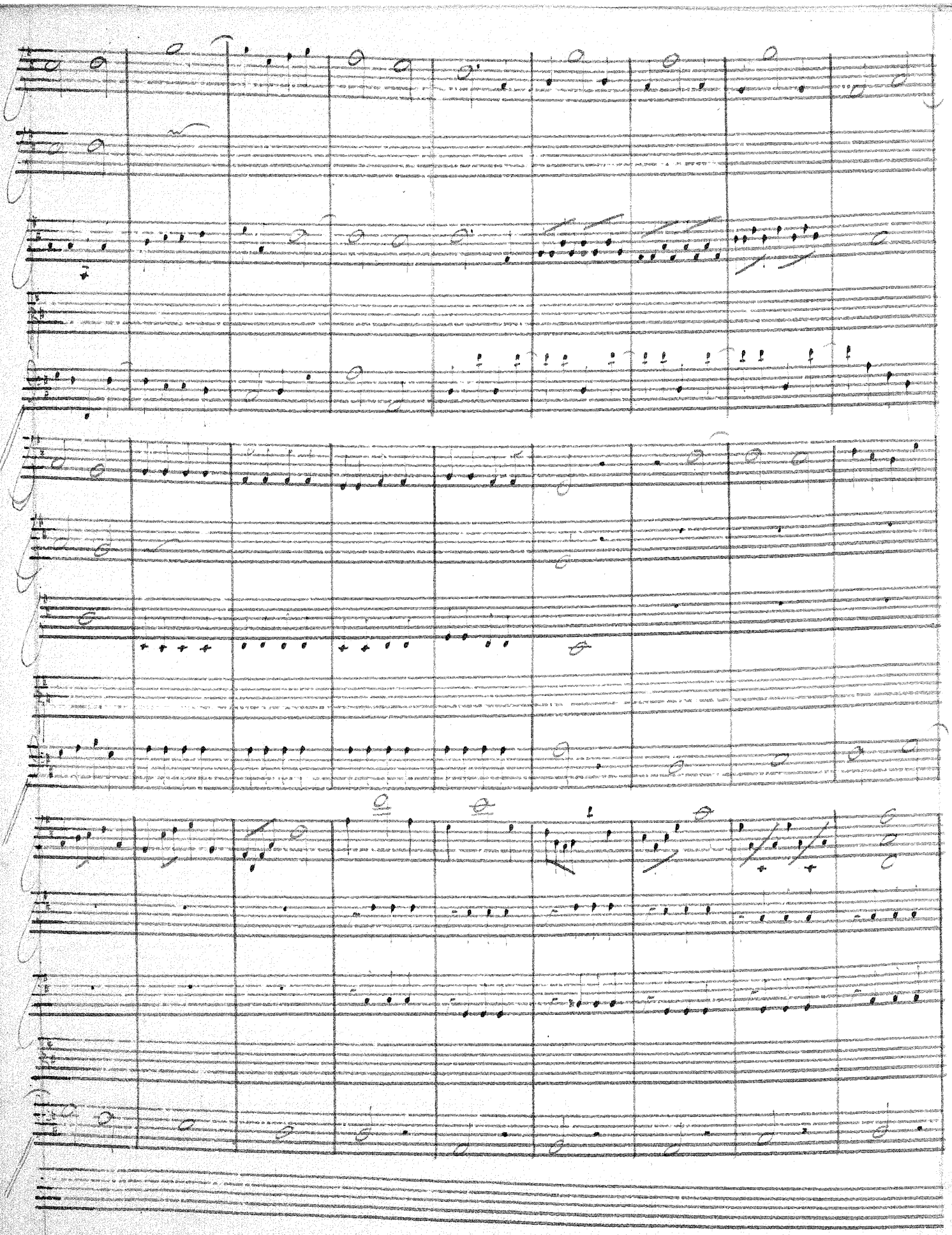

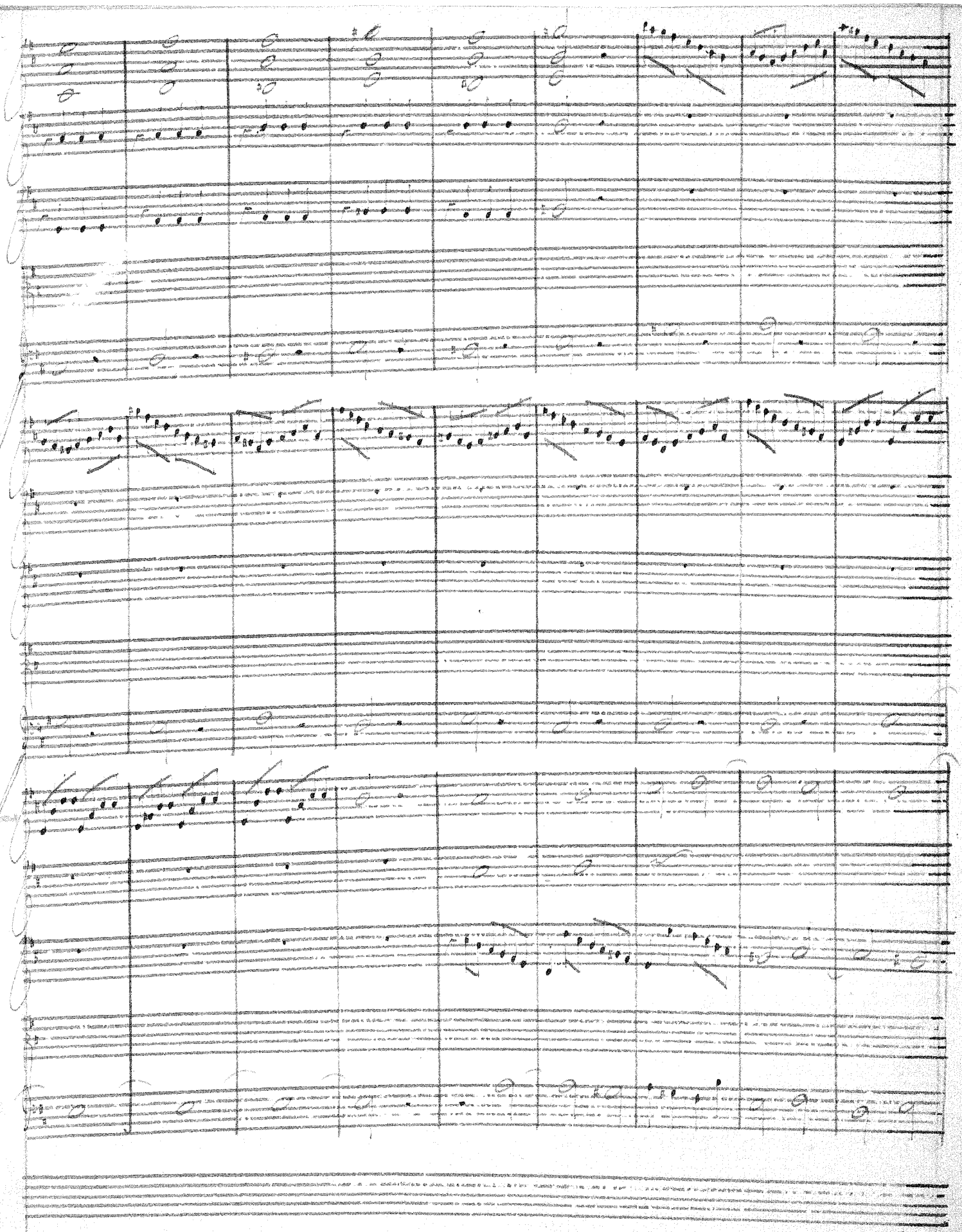

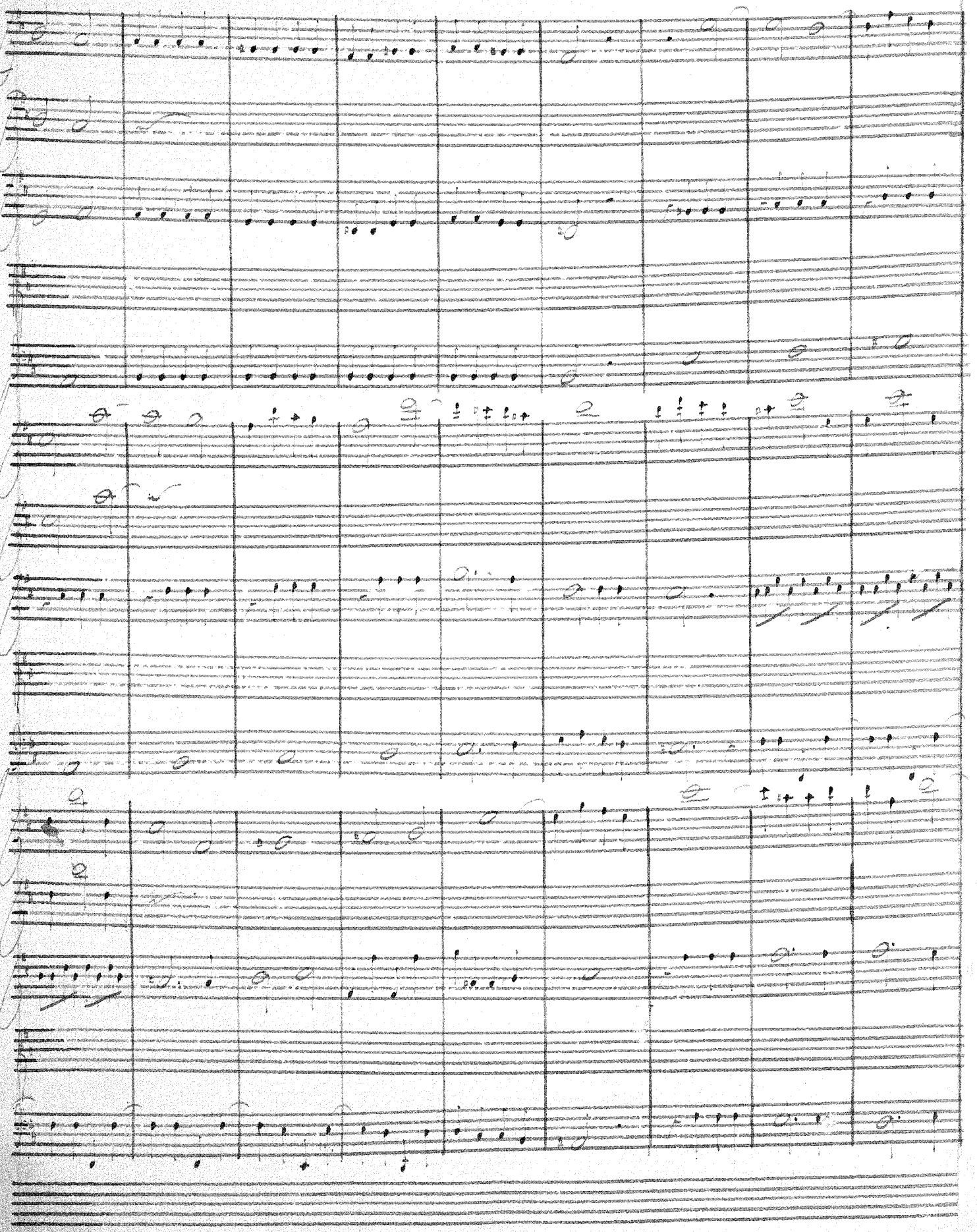

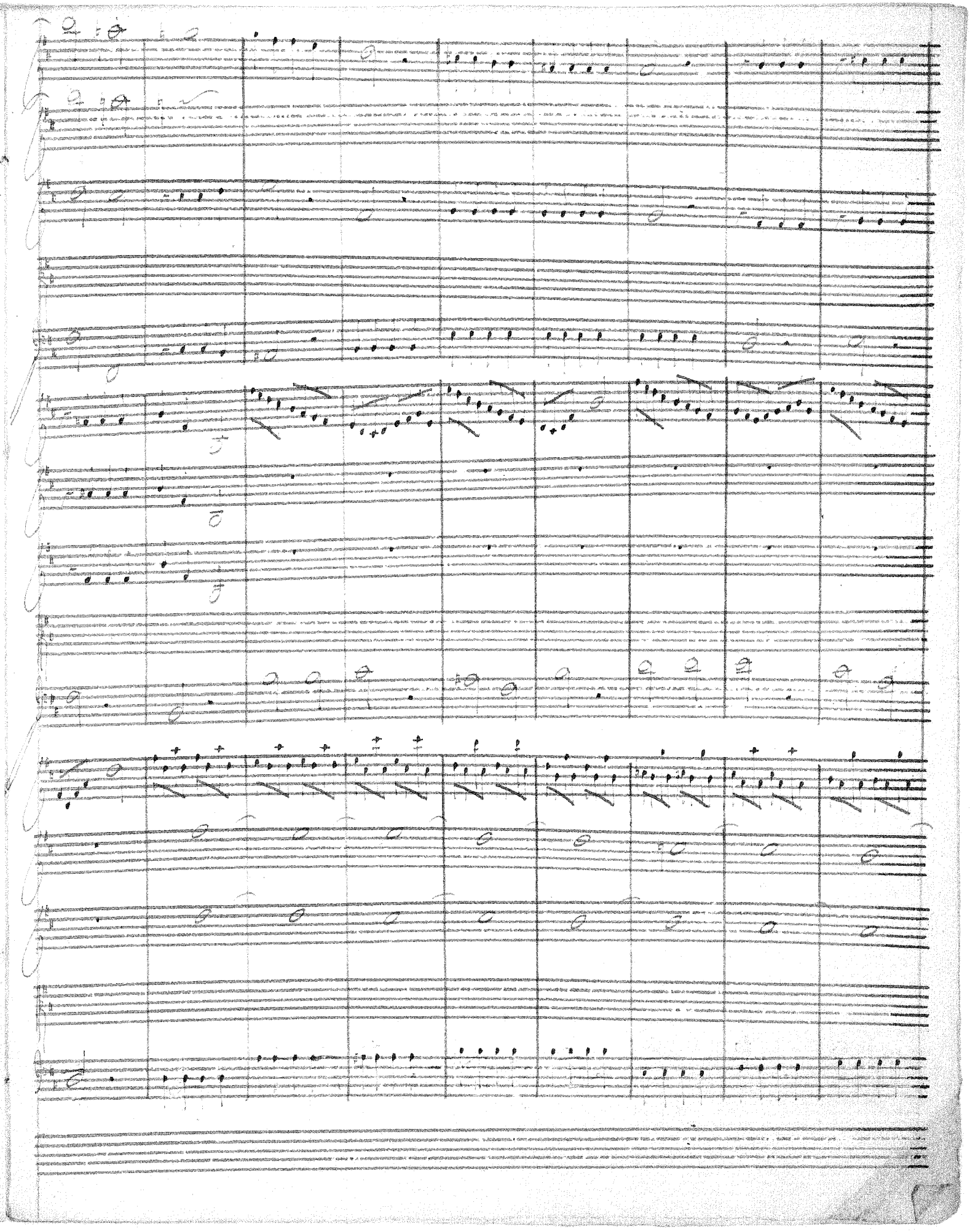

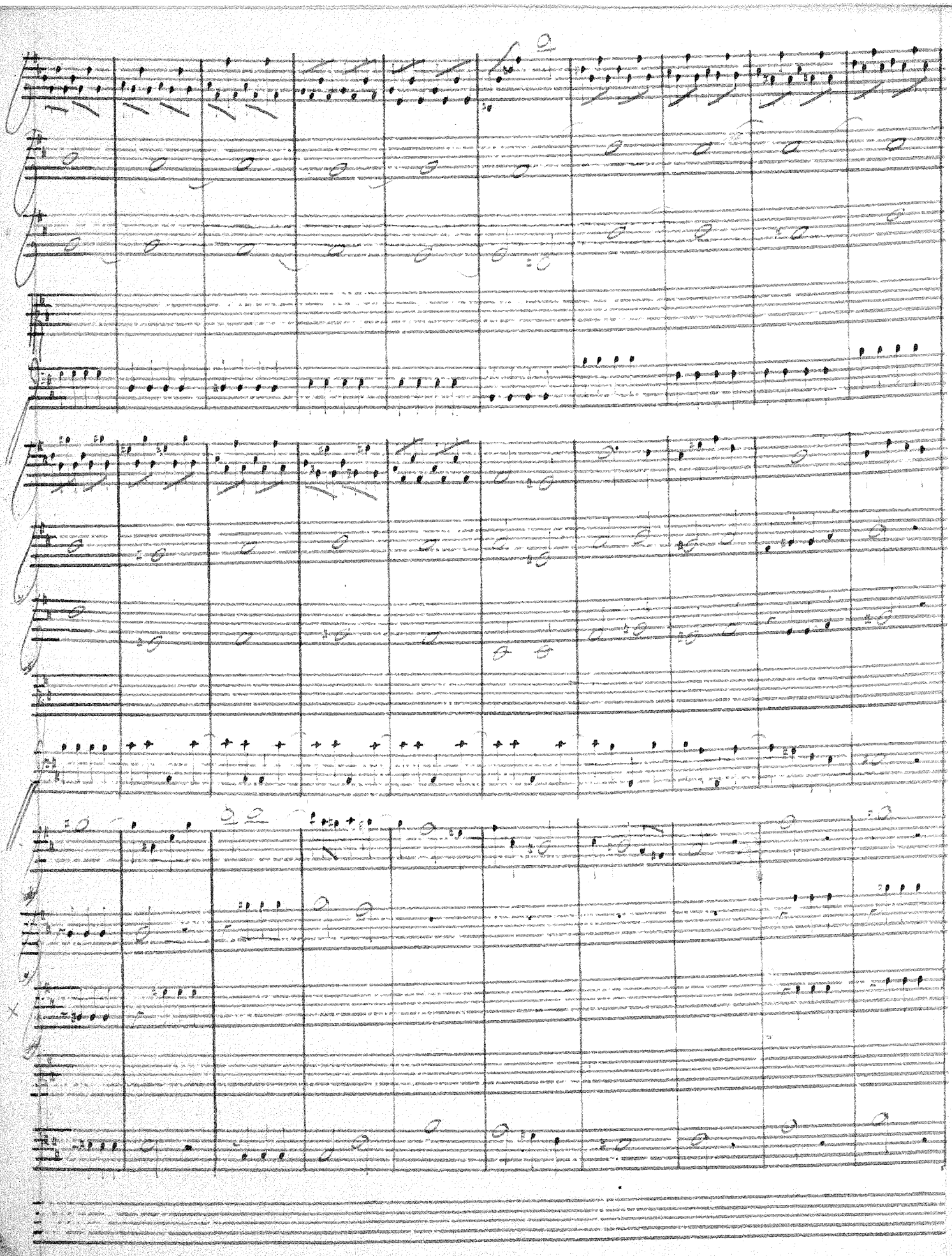

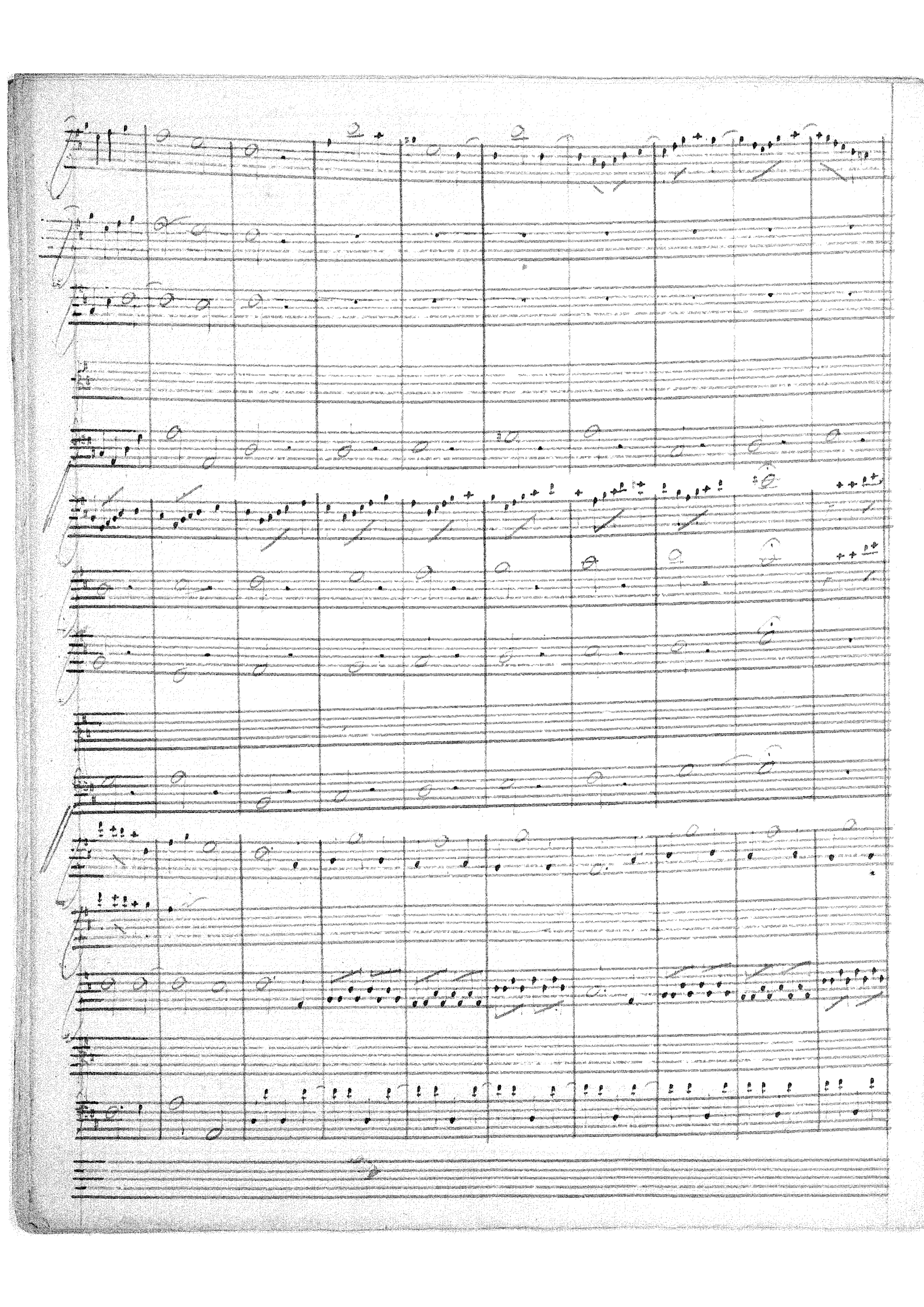

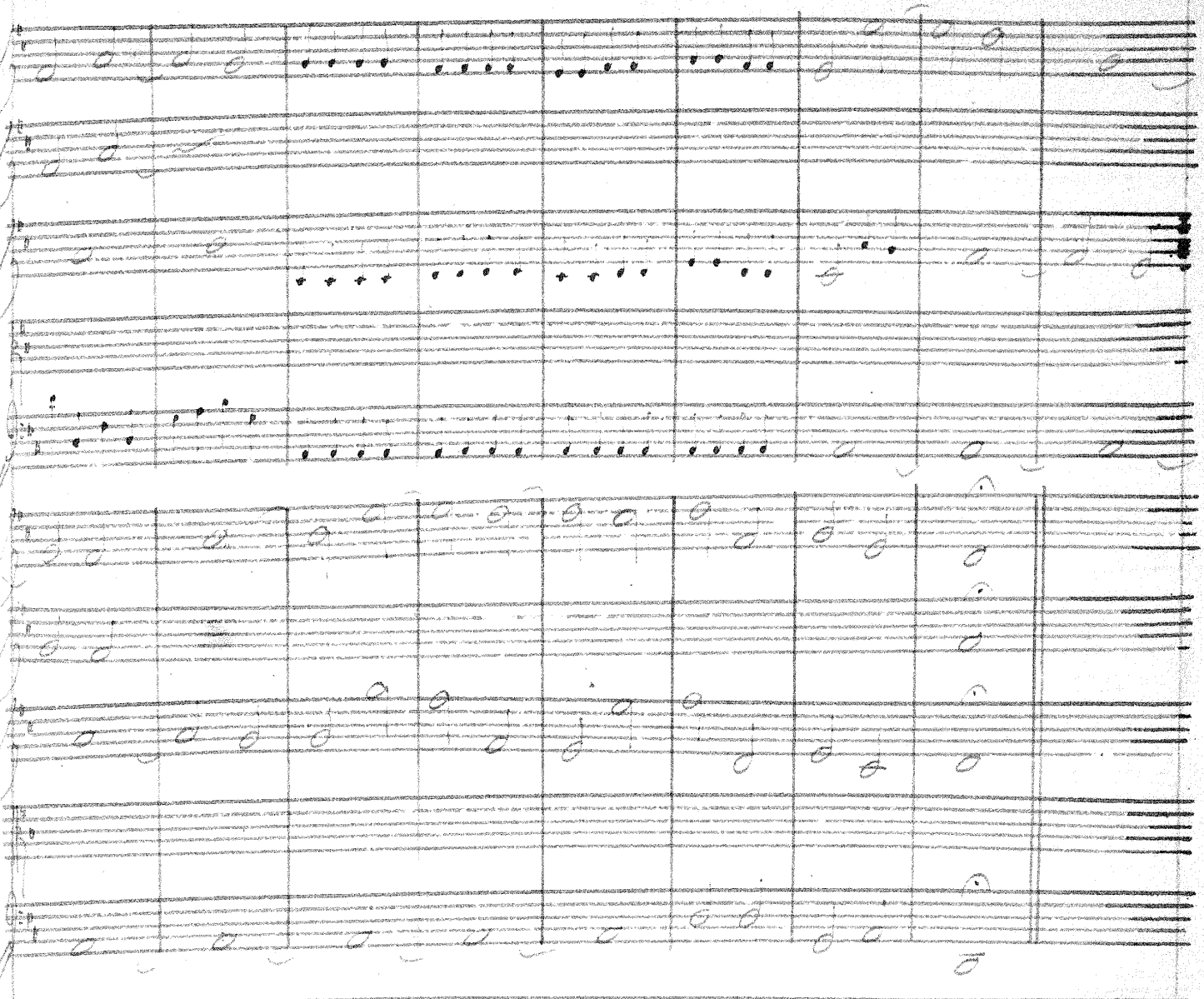

Concerto D♯. 5. Violino Primo

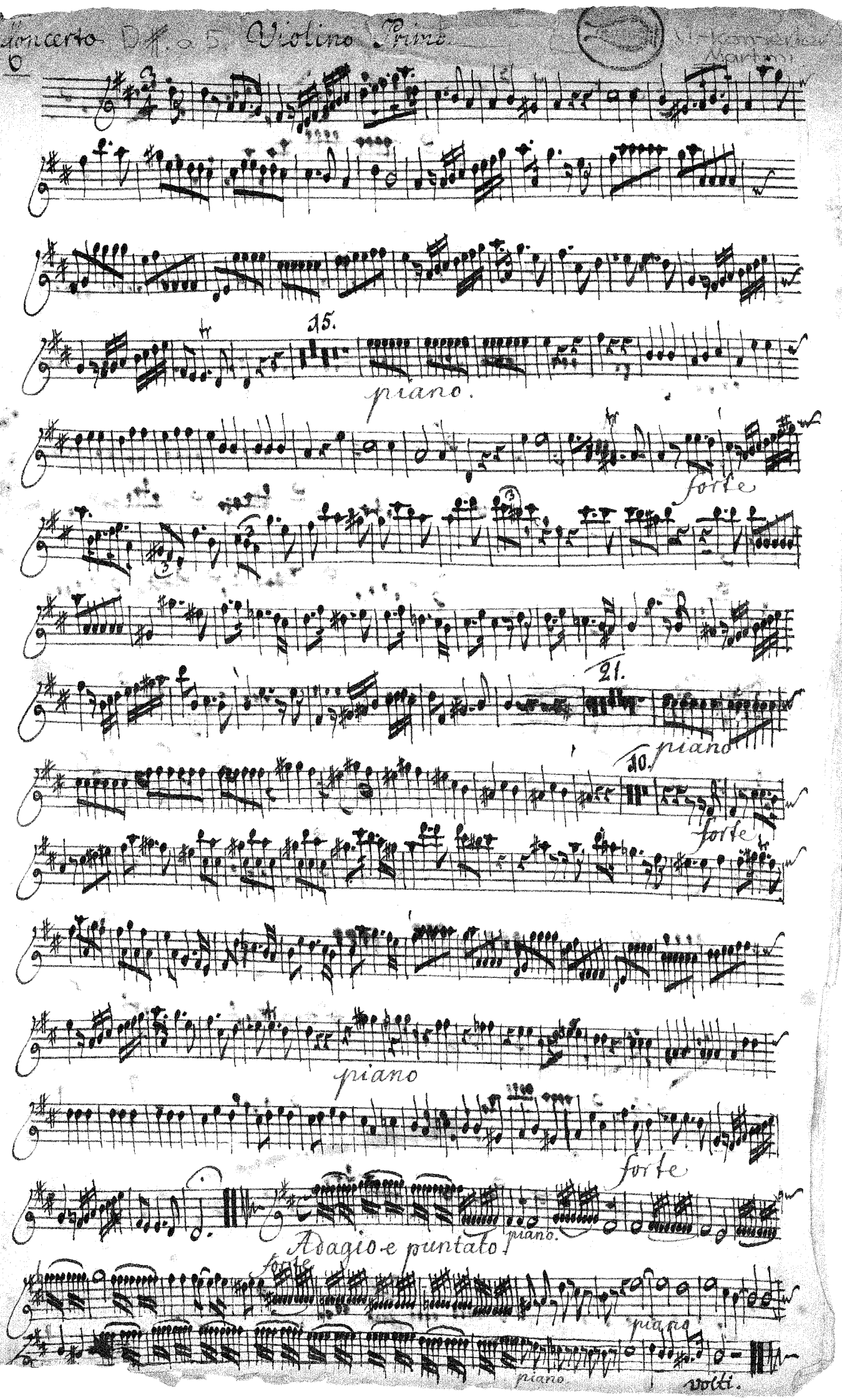

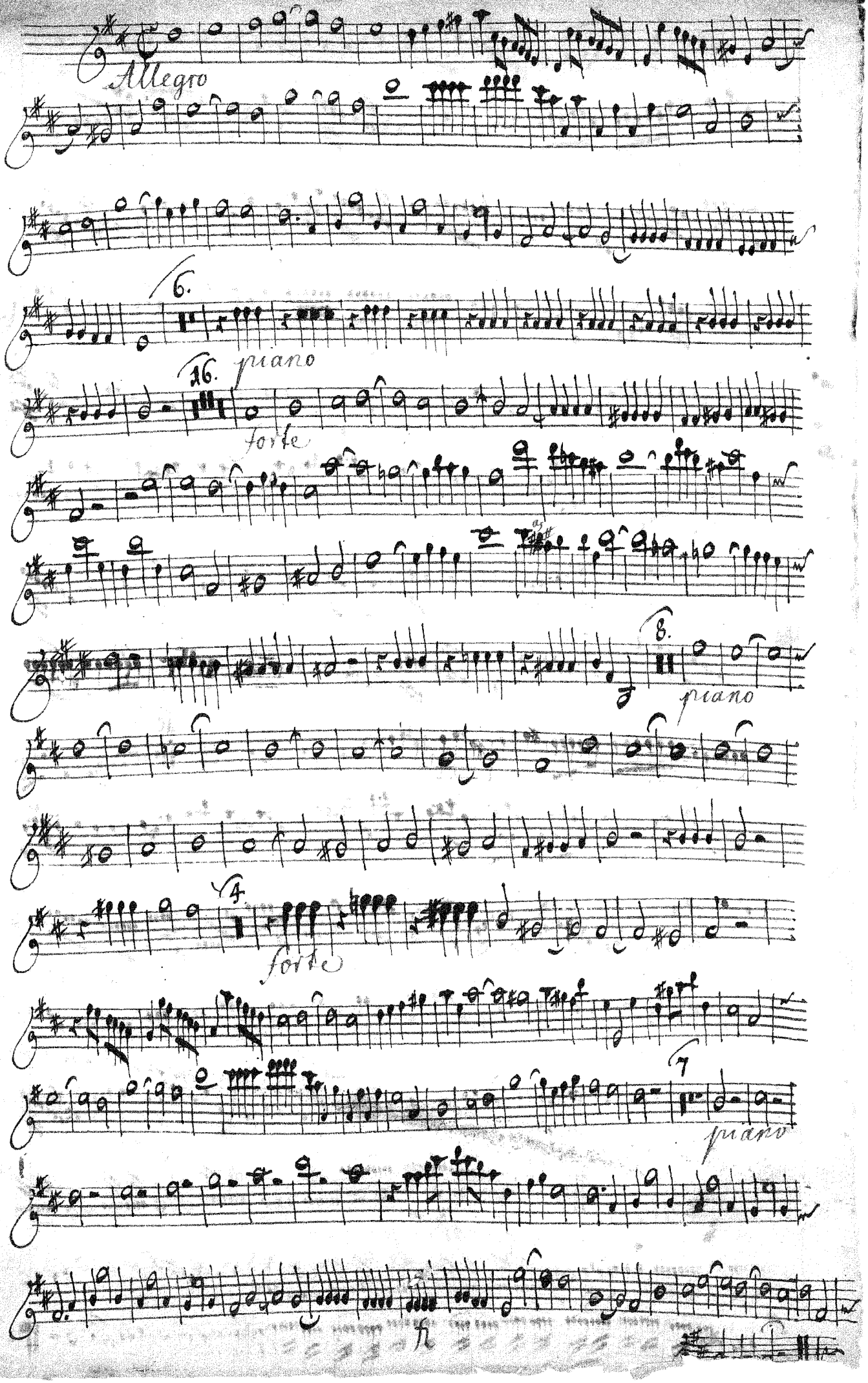
Allegro
6.
16.
piano
forte
8.
piano
4.
forte
7
piano

Concerto D# a 5. Violino Primo [Tripiano]

VI.-konserter

Martini.

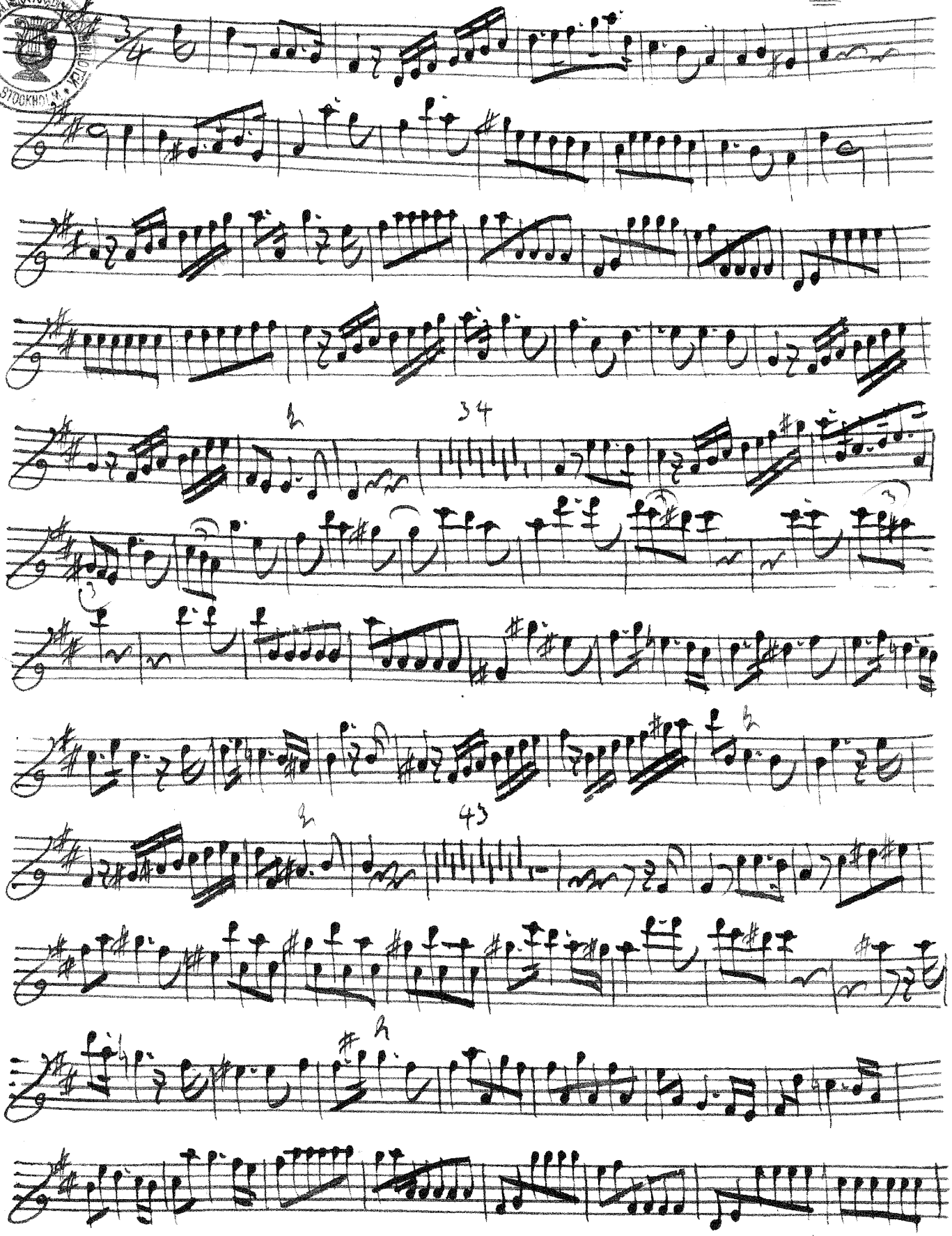

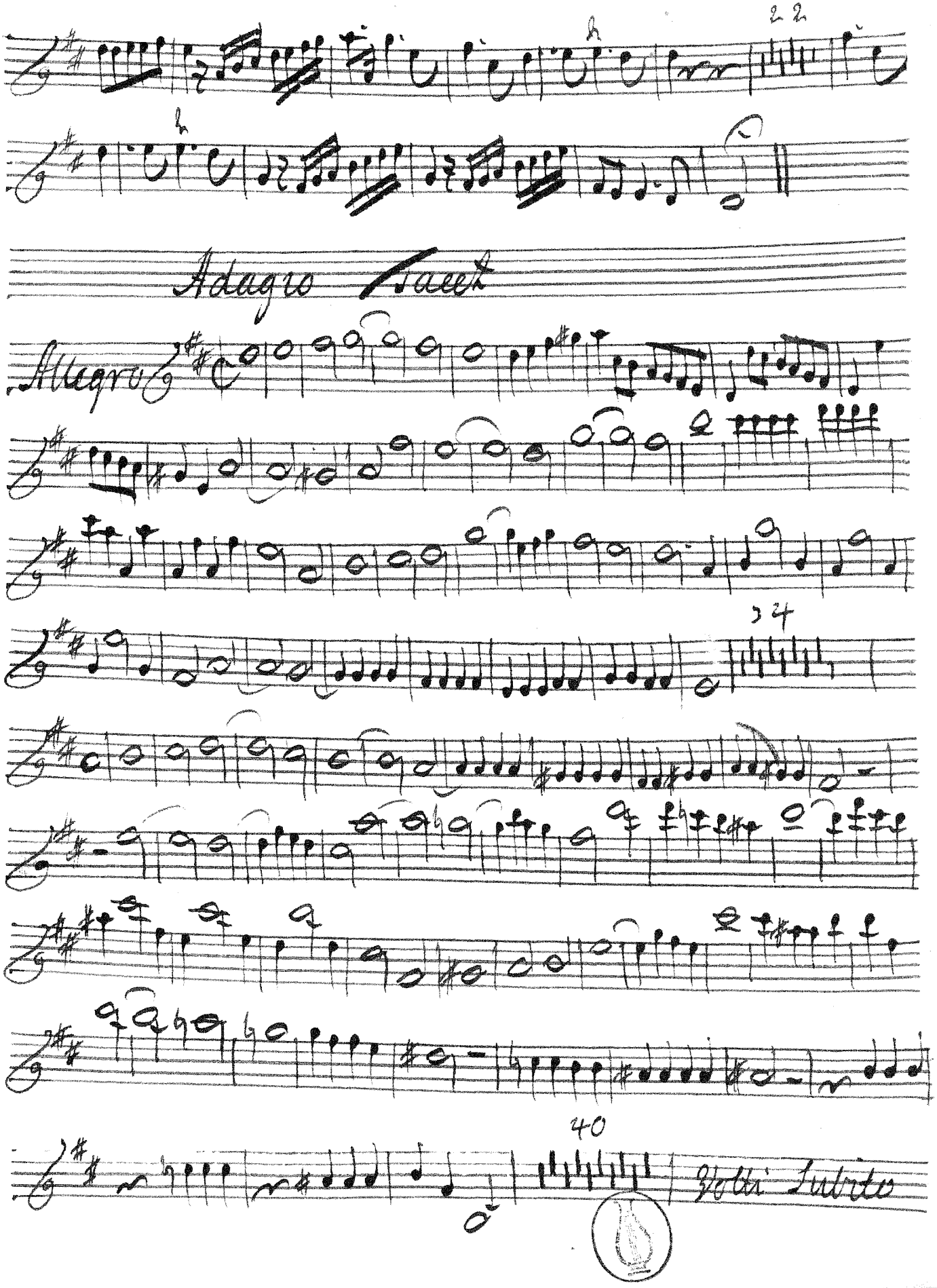
22
Adagio
Allegro
24
40
Violin Solo

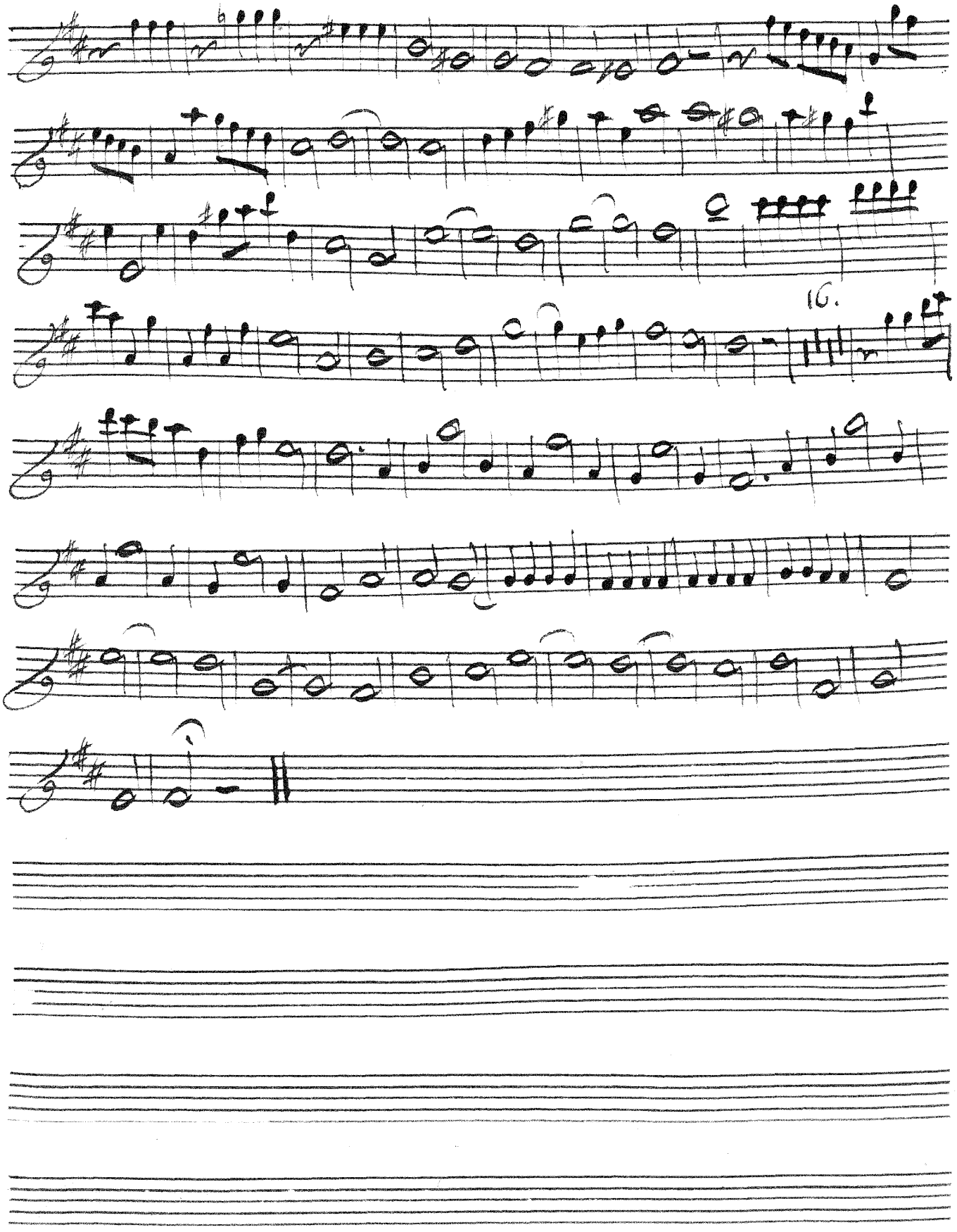
16.

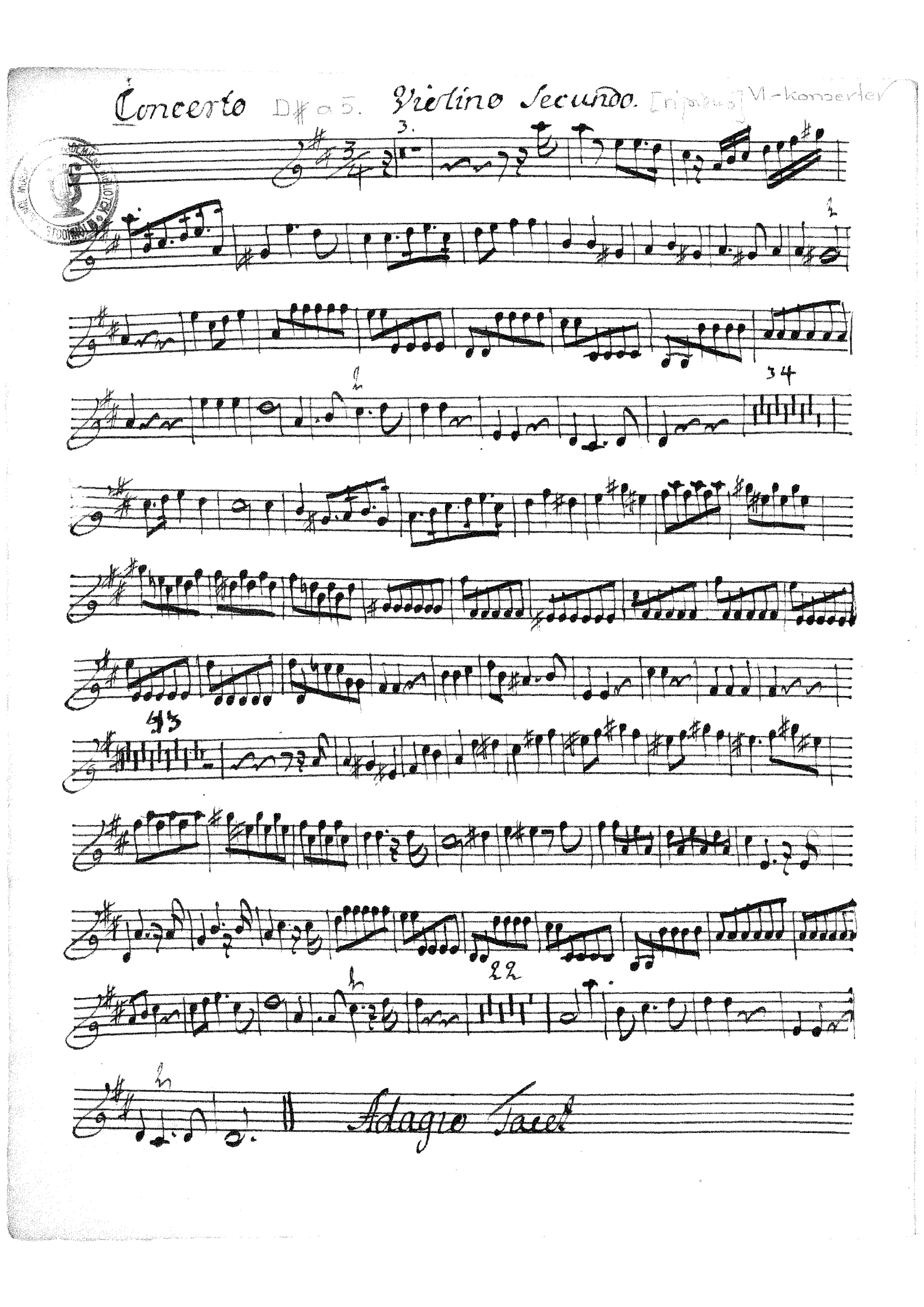
Concerto D# o 5. Violino Secundo.
3.
34
43
22
Adagio Tacet

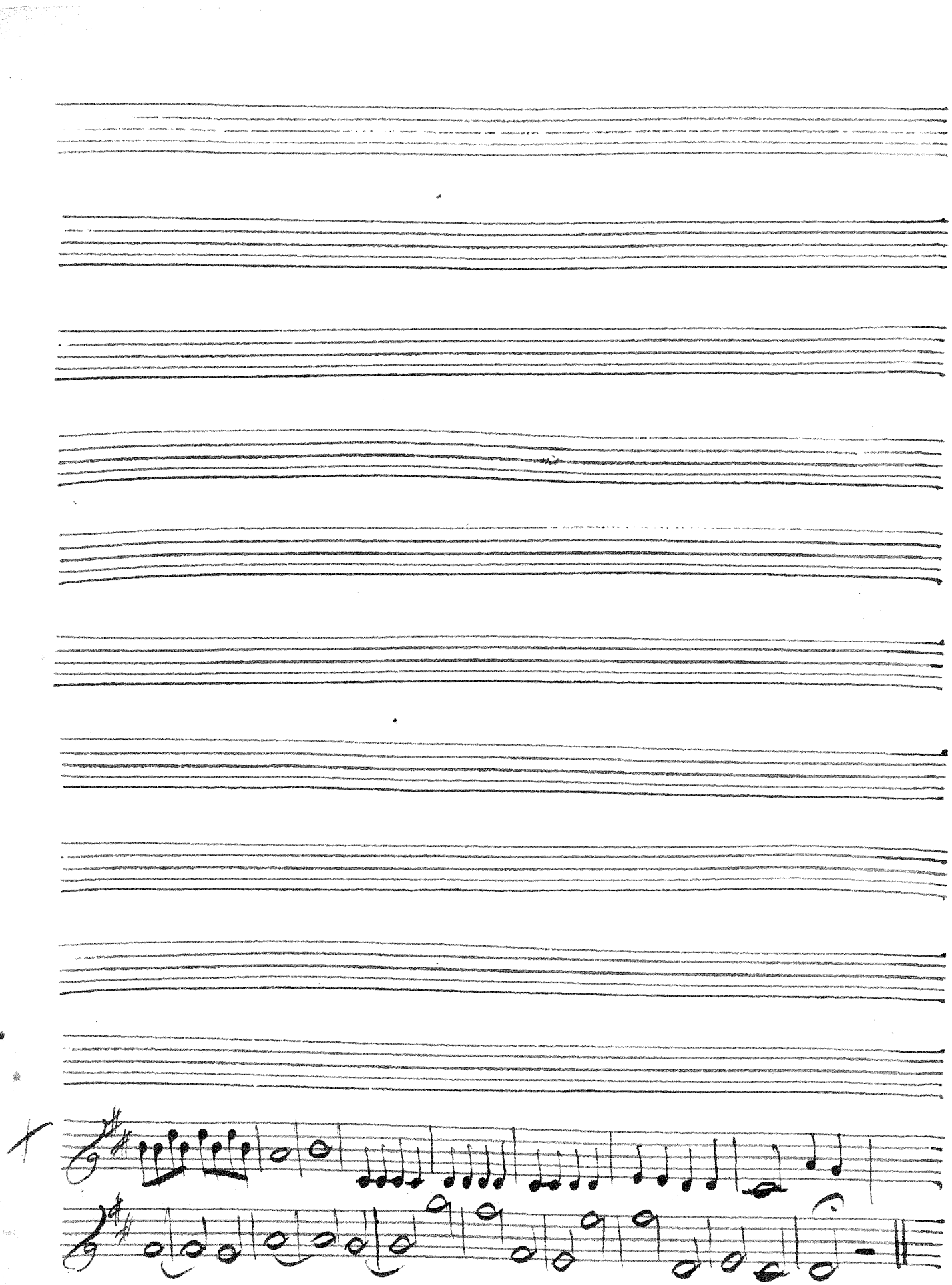

Allegro.

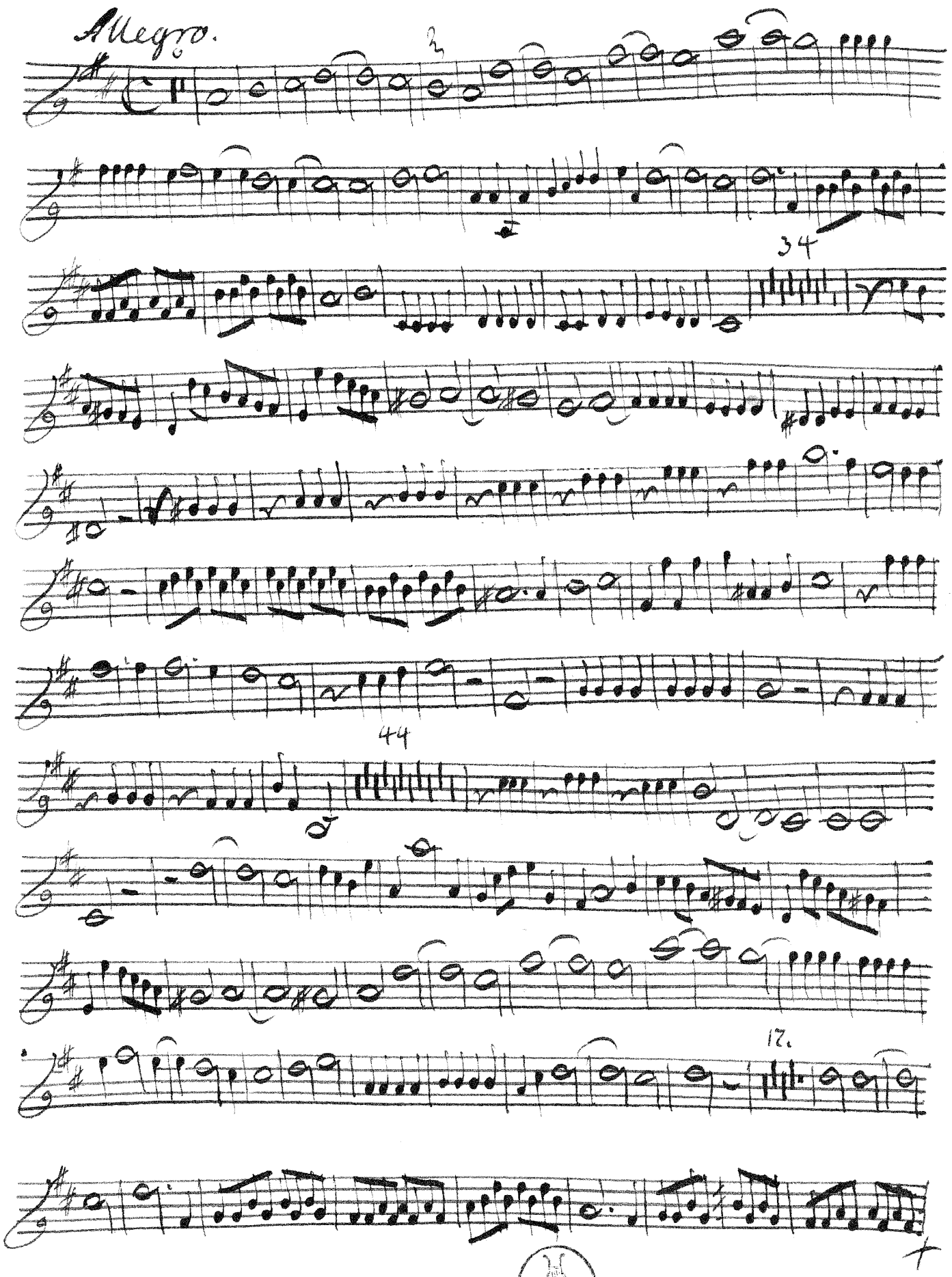

VI.-konserter

Concerto D♯ a 5. Violoncello.

Martini

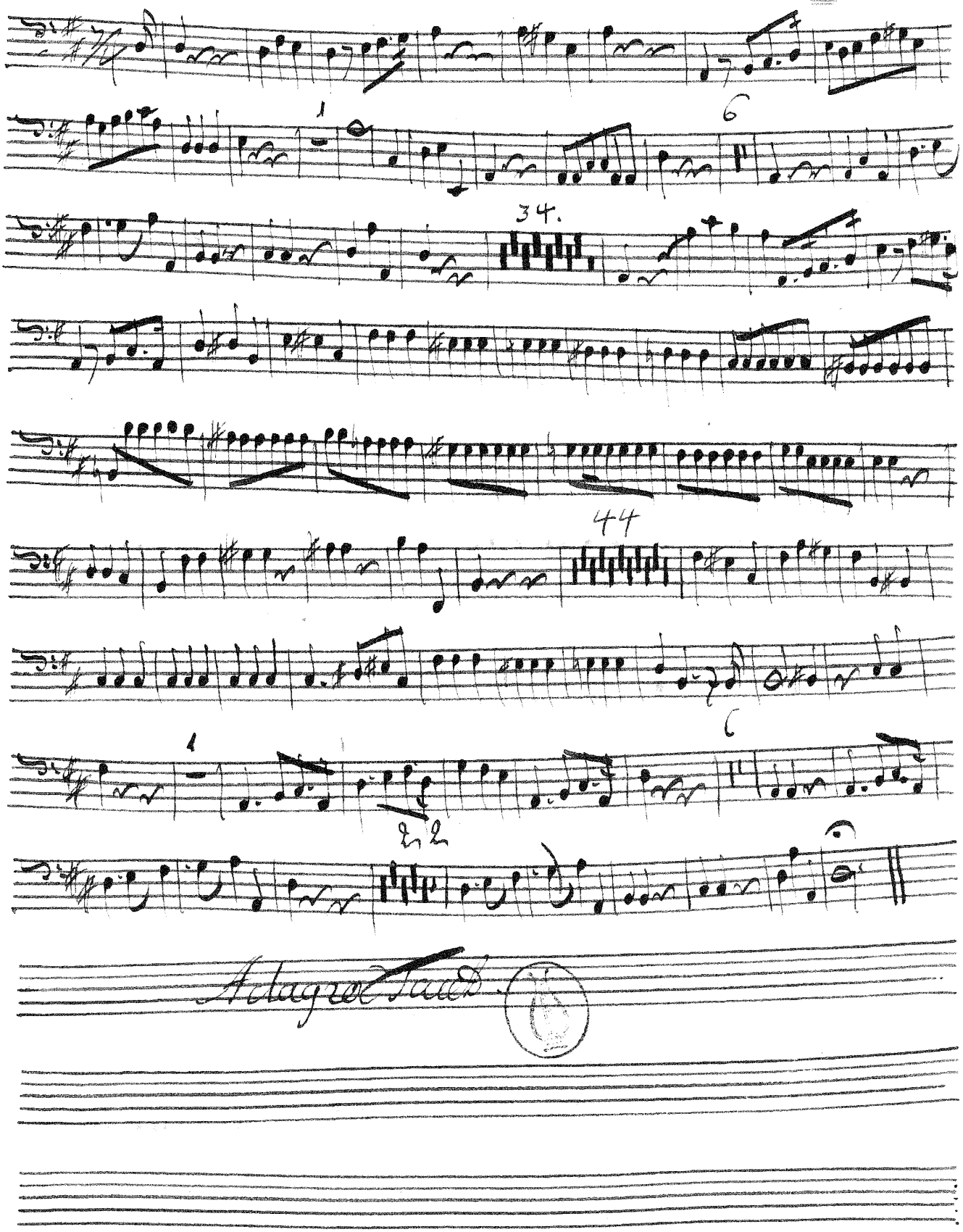

Allegro

Dafto folo

34.

40.

6

8

17

Dafto folo

5

Dafto folo

Concerto D. #5. Basso. Solo. Dell Sign: Martini

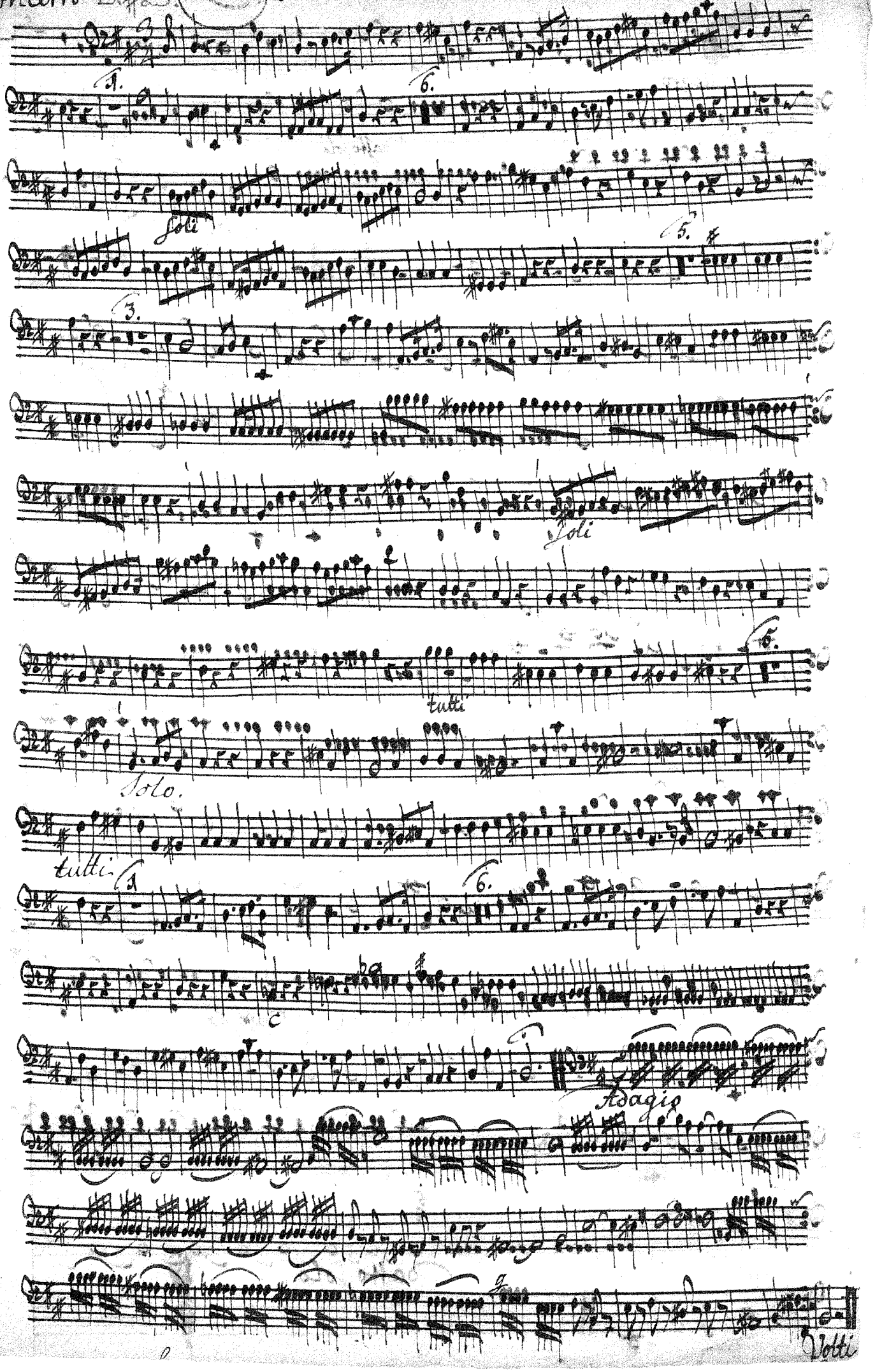

Allegro

basso solo

Soli

tutti

ed

Soli

ce

6.

basso solo

Soli

basso solo