313

SVENSK MUSIKTIDNINGS

MUSIK-ALBUM

X.

KGL. MUSIKALISKA AKADEMIENS BIBLIOTEK STOCKHOLM

PIANO- OCH SÅNGSTYCKEN.

Sv. musiktids. N:r 8. 1896. (15 april 1896)

Innehåll: För piano: **Gust. Hägg:** *Vals-Arabesk;* **Karl Valentin:** *Om Våren;* **A. M. Myrberg:** *Berceuse;* **H. Goetz:** *Andantino;* **G. F. Lange:** *Melankoli;* Sång med piano: **Gösta Geijer:** *Harpolekarens sång,* ur »Vapensmeden» af V. Rydberg.

SVENSK MUSIK-TIDNINGS EXPEDITION.
STOCKHOLM
1896.
PRIS 1 KRONA.

17/4 96.

Sig. XVI

317.

2.

Vals-Arabesk.

Gustaf Hägg.

Allegro ma non troppo.

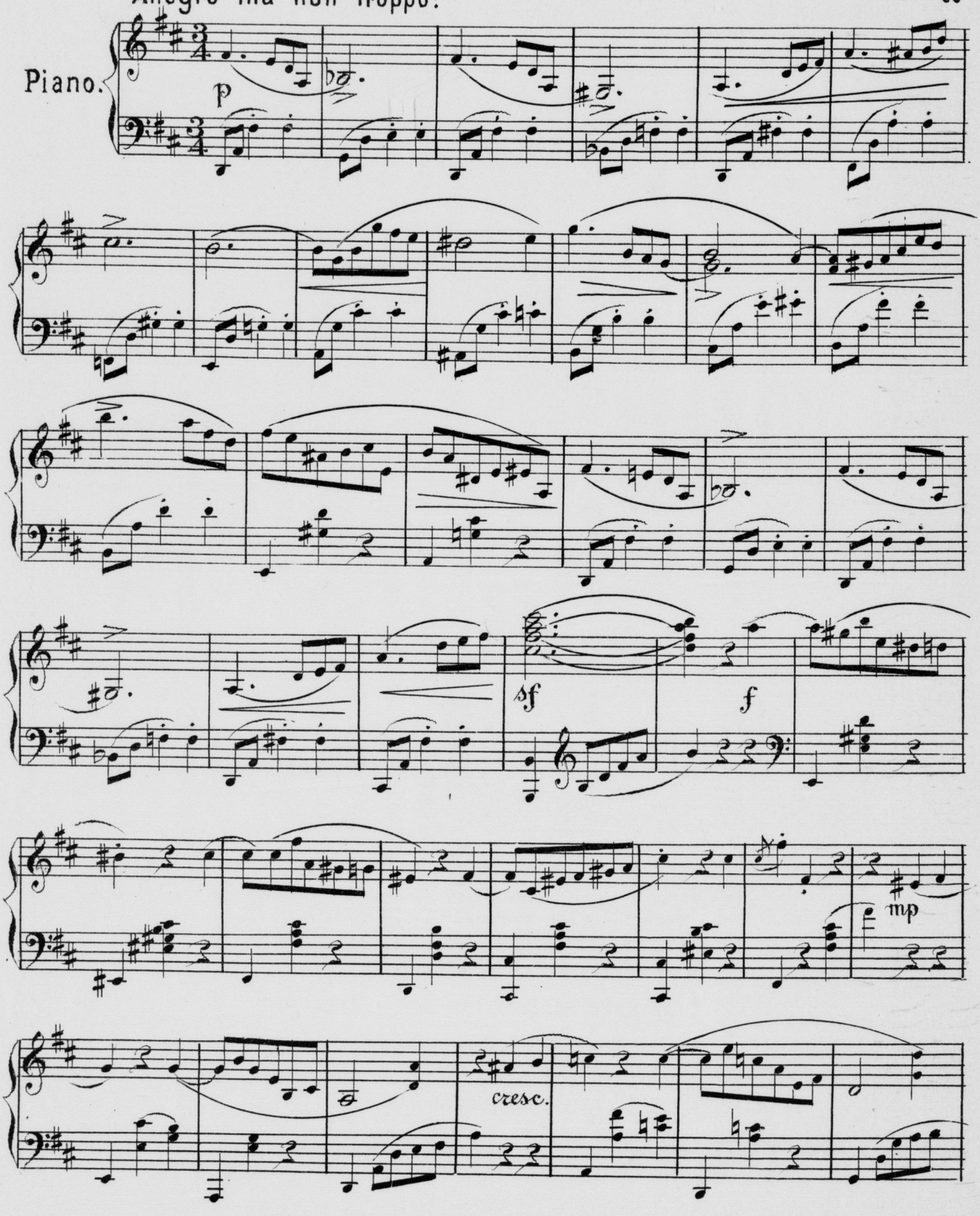

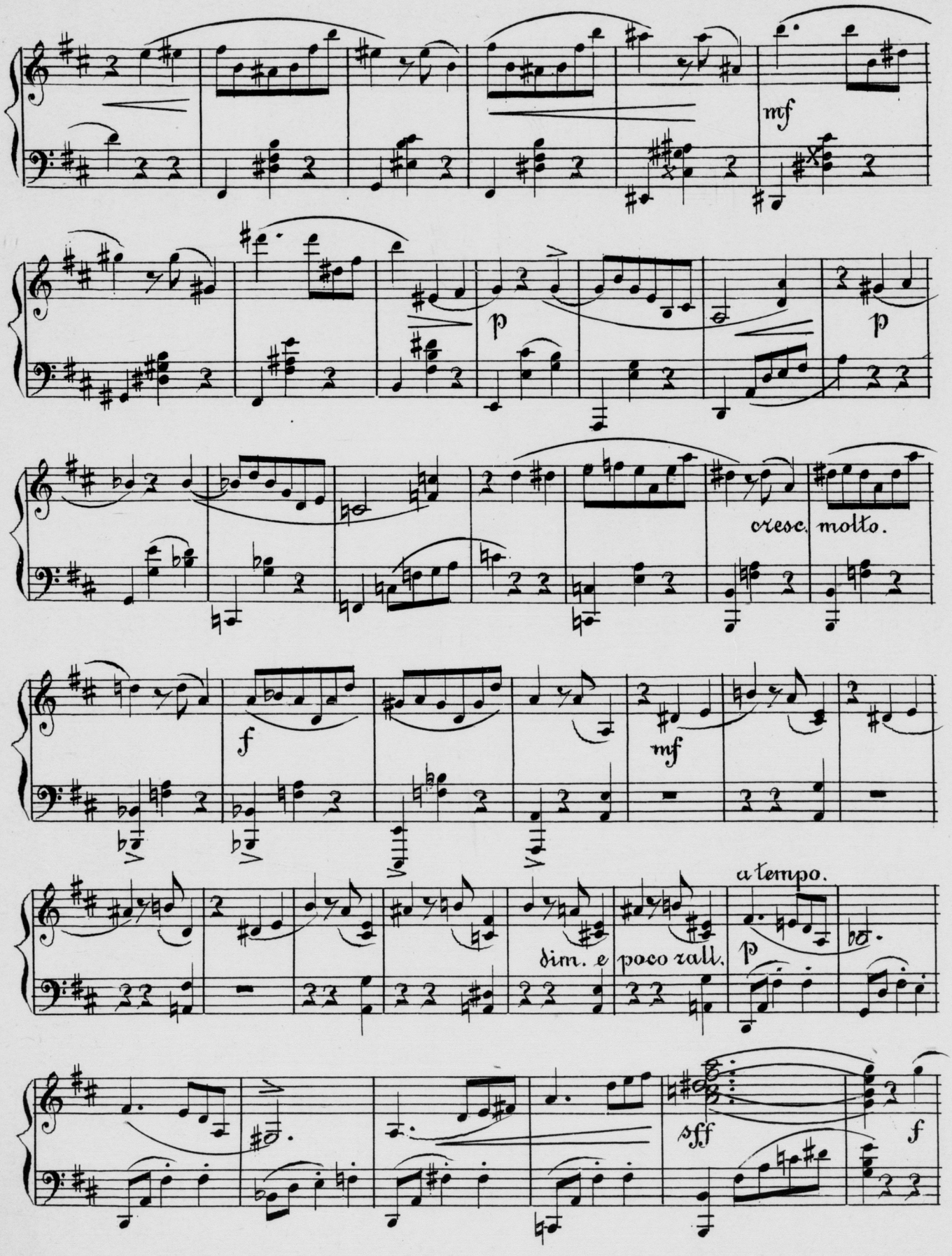
mf
p
p
cresc. molto.
f
mf
a tempo.
dim. e poco rall.
p
sff
f

dim.

un poco più vivace.

p

p p

Om Våren.

Poco All:o

Allegretto

Karl Valentin.

Piano

m.s.

rall.

mf

Ped. Ped. Ped. Ped.

p

dolce.

Ped. Ped. Ped. Ped. Ped. Ped.

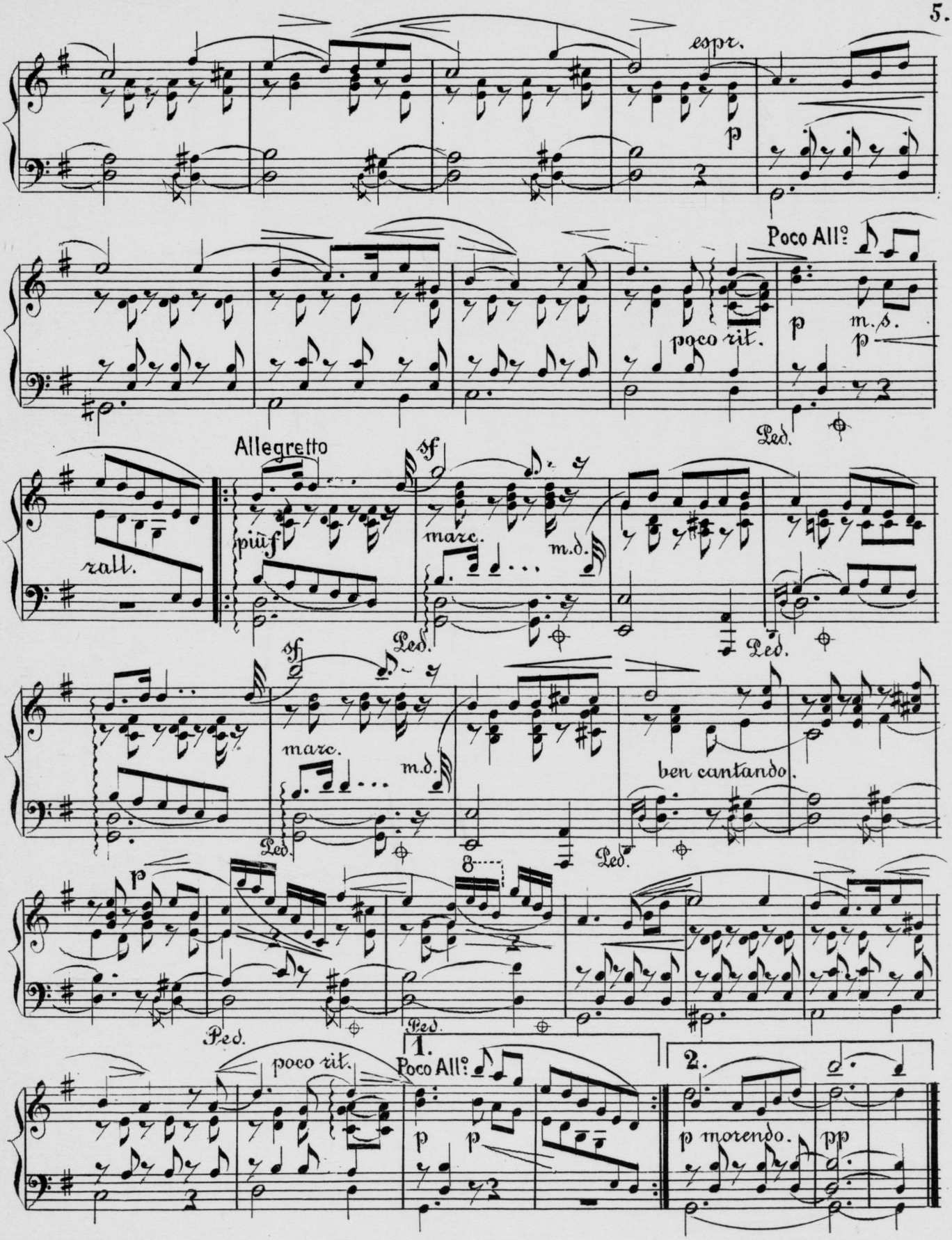
espr.
p
Poco All°
poco rit.
p
m.s.
p
Ped.
rall.
Allegretto
più f
sf
marc.
m.d.
Ped.
Ped.
sf
marc.
m.d.
Ped.
ben cantando.
Ped.
p
8
Ped.
Ped.
poco rit.
1.
Poco All°
p
p
2.
p morendo.
pp

6.

Berceuse.

A. M. Myrberg.

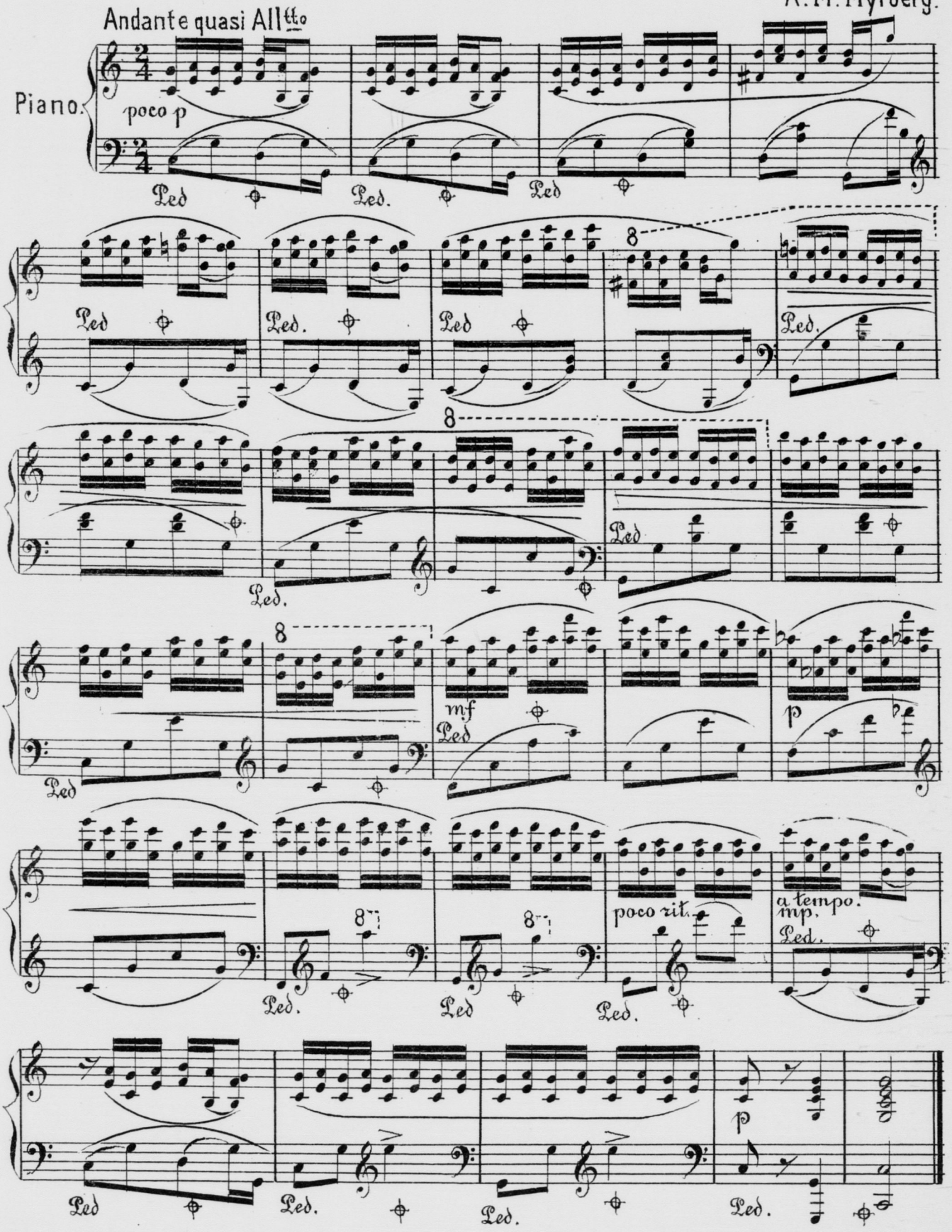

Andantino ur Sonatine, Op. 8.

af Hermann Goetz.

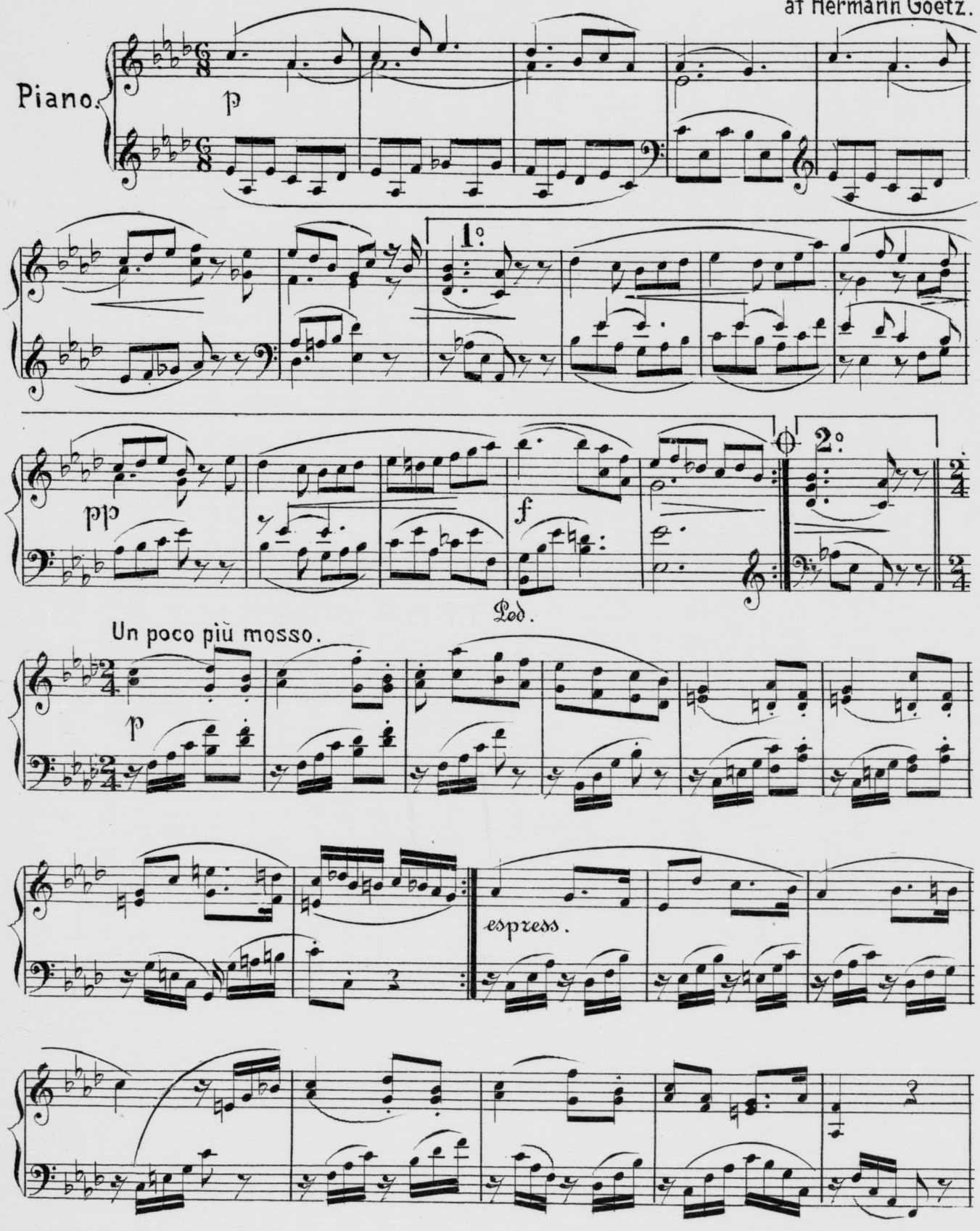

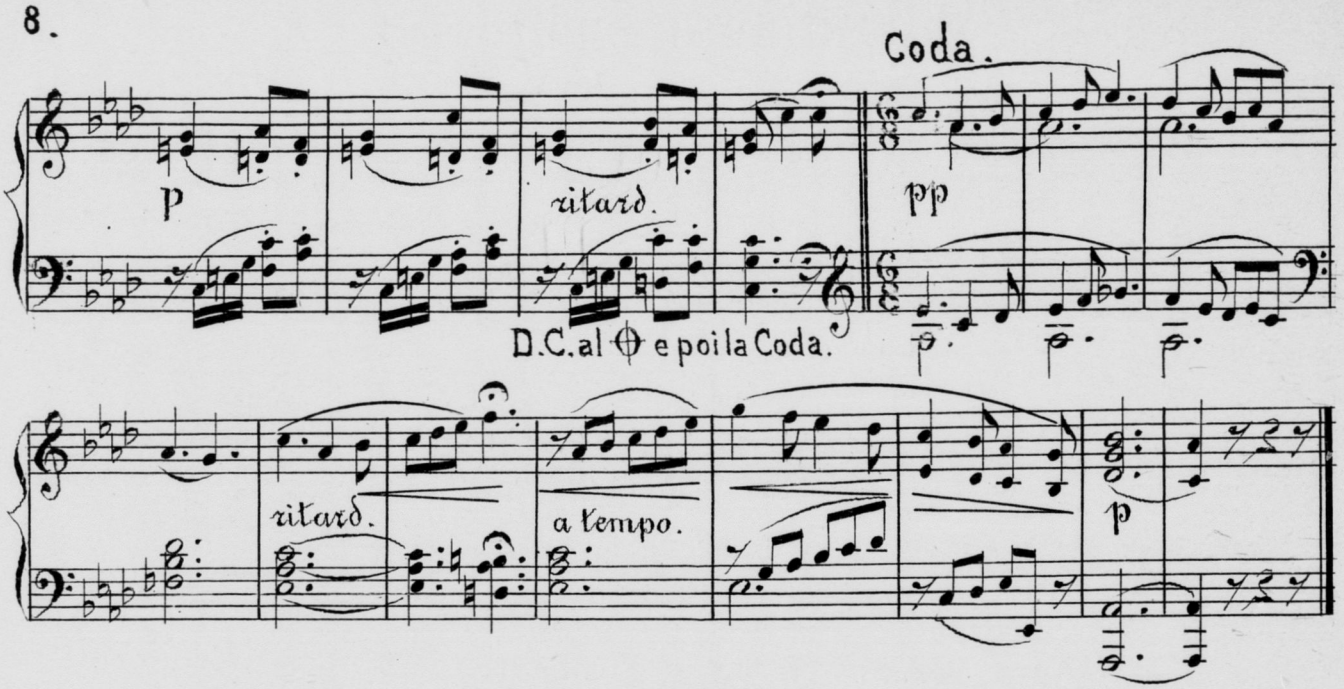

Melankoli.

Gustav Fr. Lange.

Allegretto quasi Andante. M.M. ♪= 112.

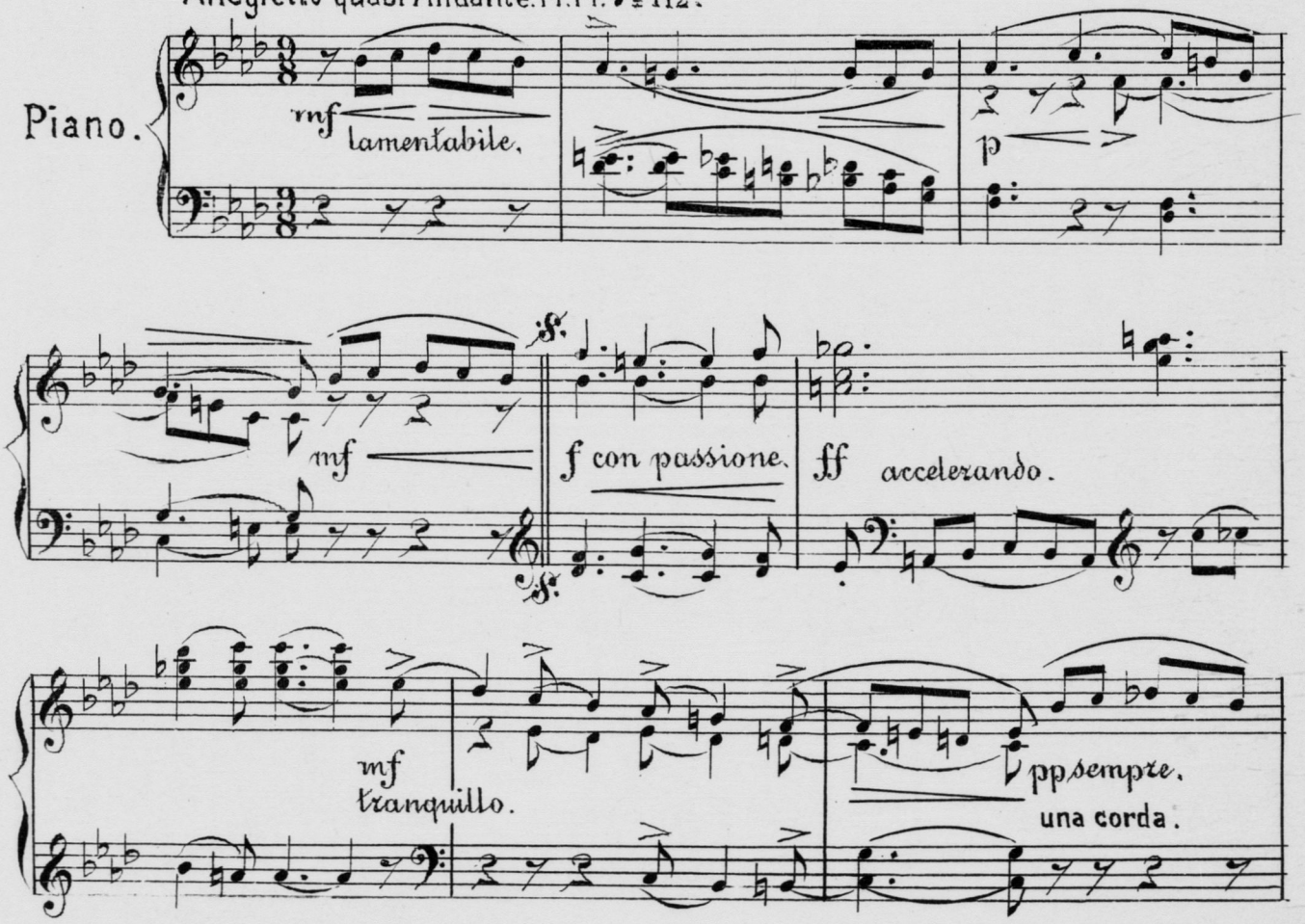

321

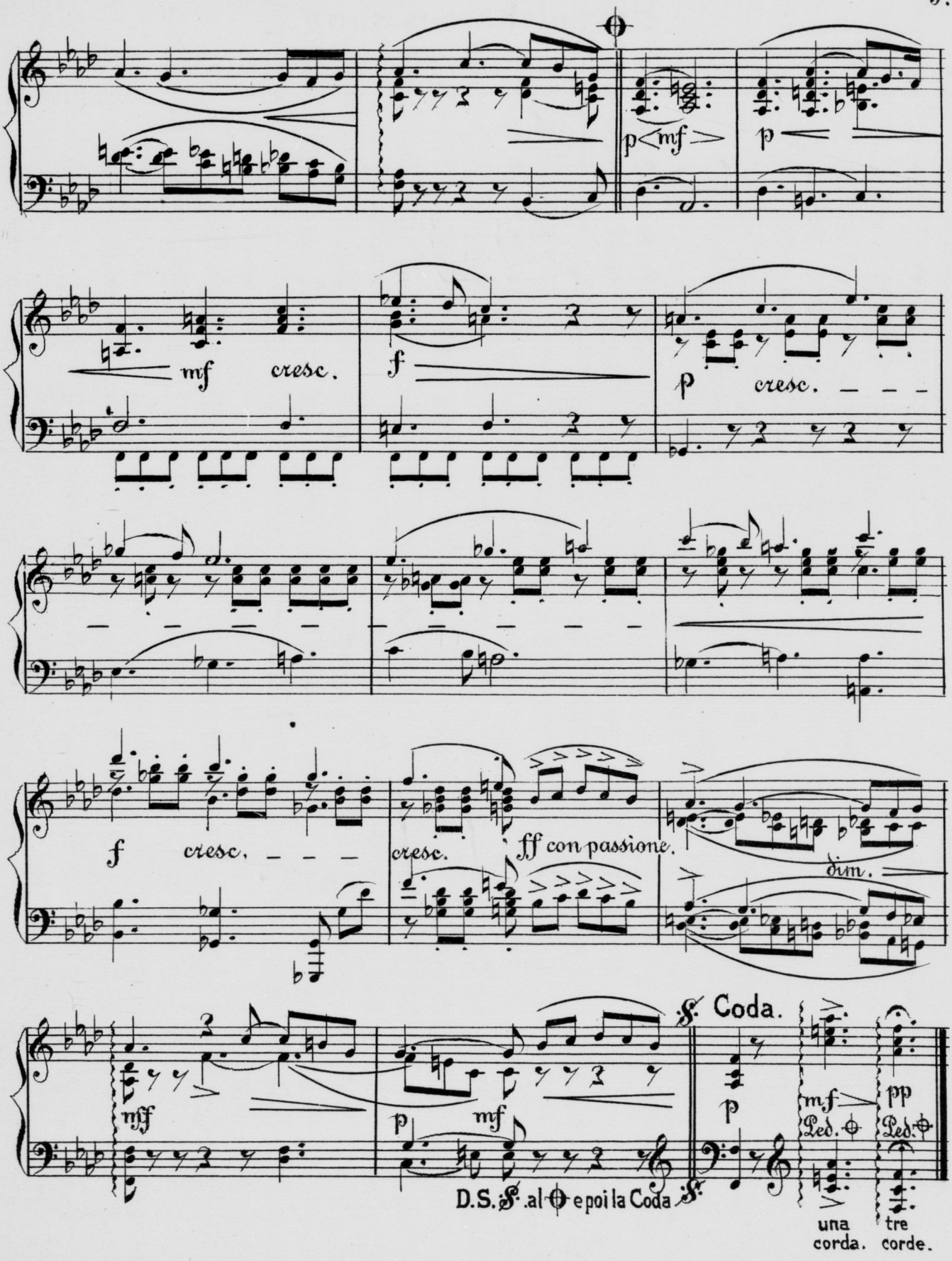
p
mf
p
mf
cresc.
f
p
cresc.
f
cresc.
cresc.
ff con passione.
dim.
mff
p
mf
Coda.
p
mf
pp
Ped.
Ped.
D.S. al e poi la Coda
una corda.
tre corde.

322.

Harpolekarens sång.

ur "Vapensmeden", af Victor Rydberg.

Gösta Geijer.

Ej förlångsamt.

Piano.

p pesante.

rit.

a tempo.

Luf_ten tung och da_gen varm. Hed jag haft att
Nu en mils_vid tem_pel_sal byggd af gran och

p a tempo.

van___dra, gos_sen på min e_na arm,
fu___ru, öpp_nar sig med skug_ga sval,

f

har_pan på min an_dra, har_pan trött vid
och jag lyss_nar, hu_ru bäc_ken sor_lar

p

mfp

323

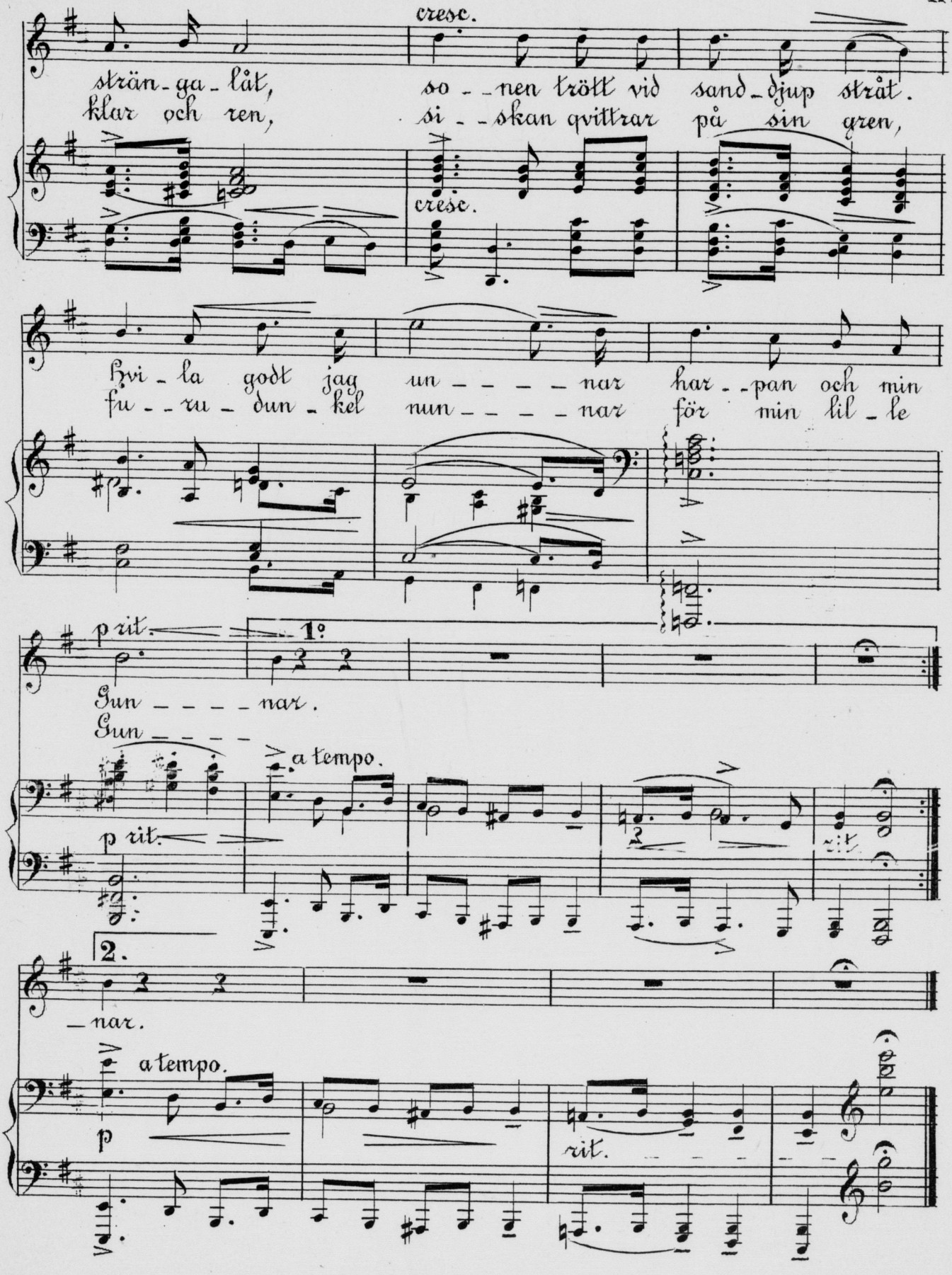
cresc.
sträng-ga-låt, klar och ren,
so--nen trött vid sand-djup stråt.
si--skan qvittrar på sin gren,
cresc.
hvi-la godt jag fu--ru-dun-kel
un----nar har--pan och min nun----nar för min lil-le
p rit.
1º
Gun----nar.
Gun----
a tempo.
p rit.
2.
--nar.
a tempo.
p
rit.