VI.

SIX SYMPHONIES.

DE BODE.

Les Six Symphonies

De Bode

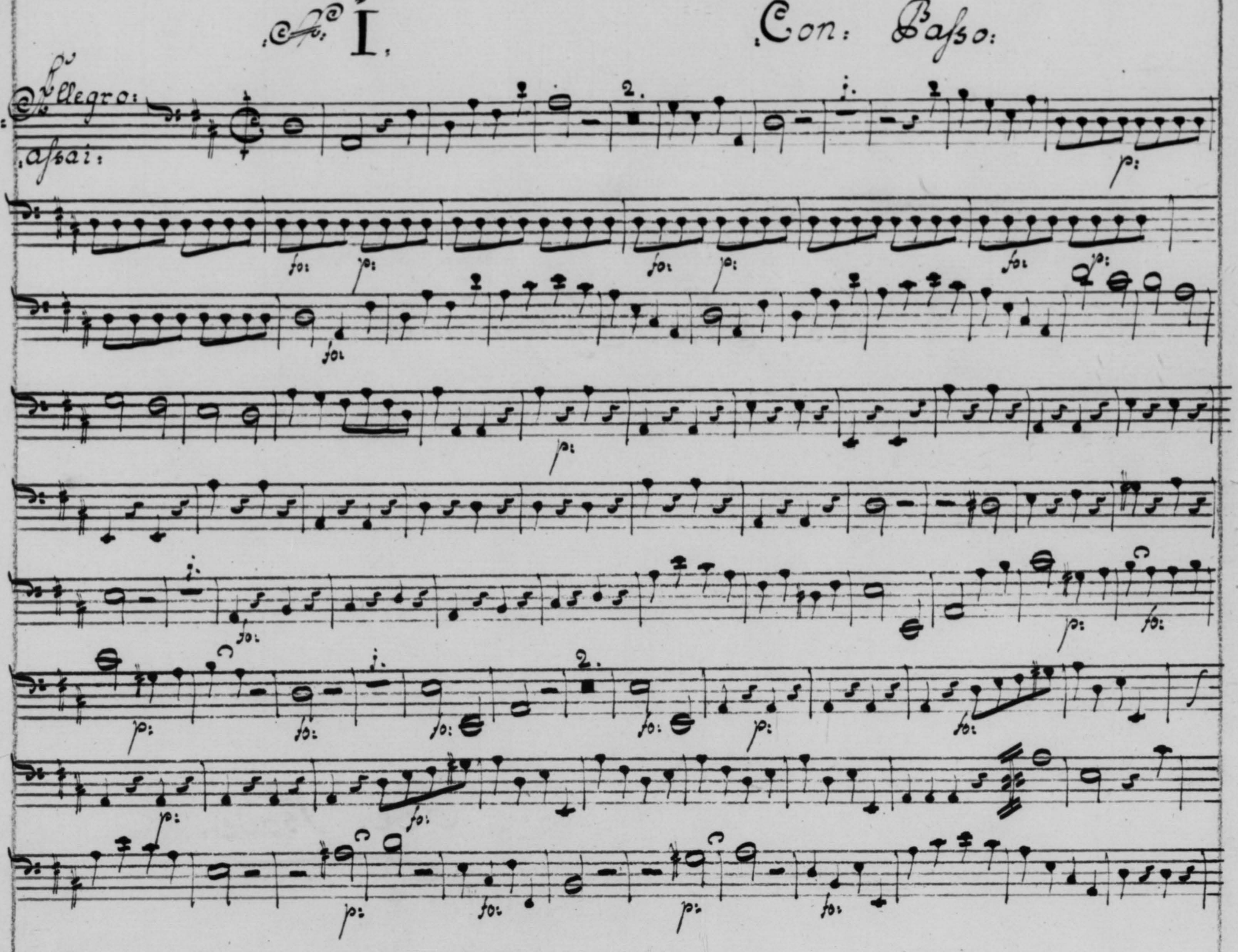
I.
Con: Basso:
Allegro:
assai:

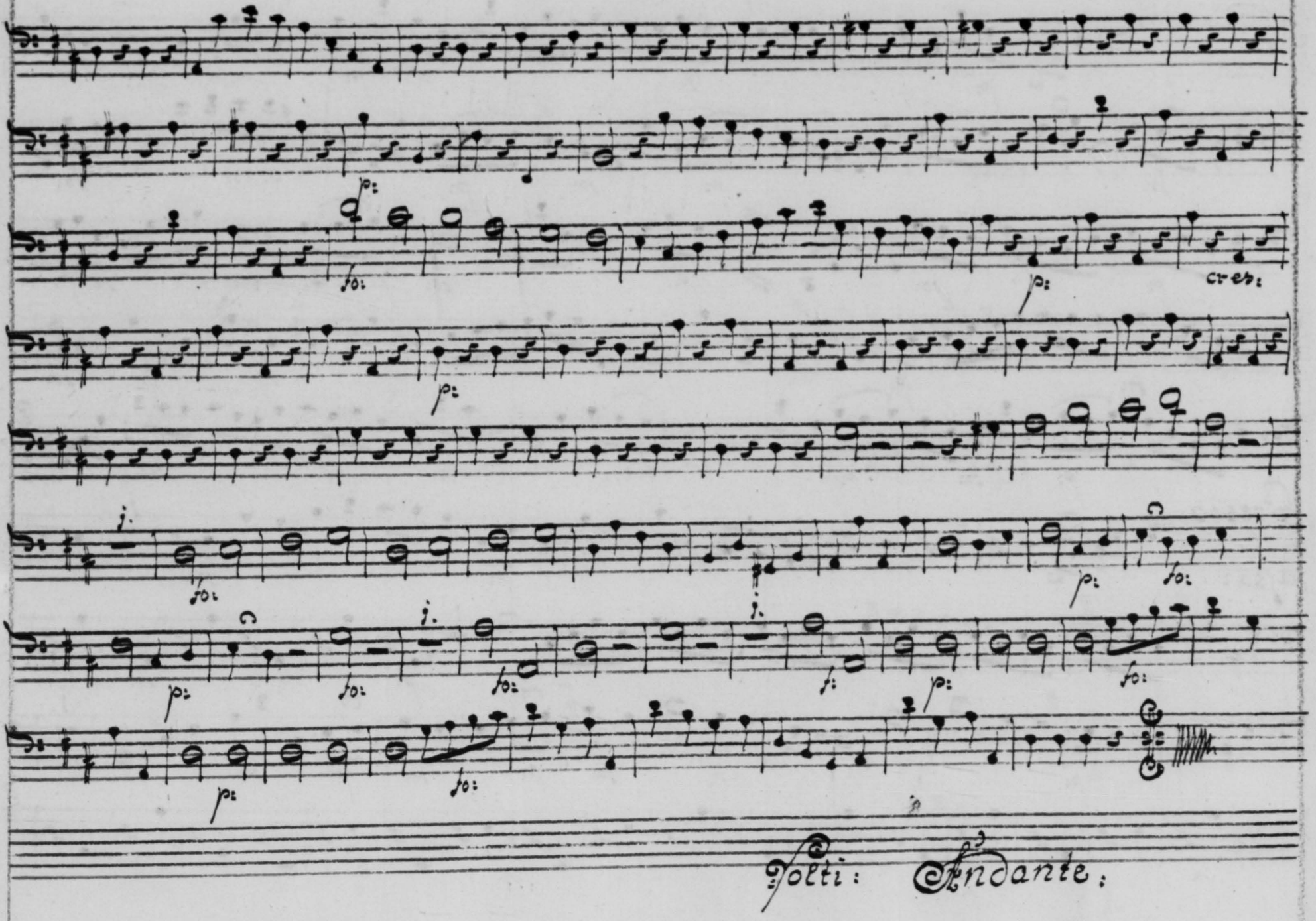
Volti:
Andante:

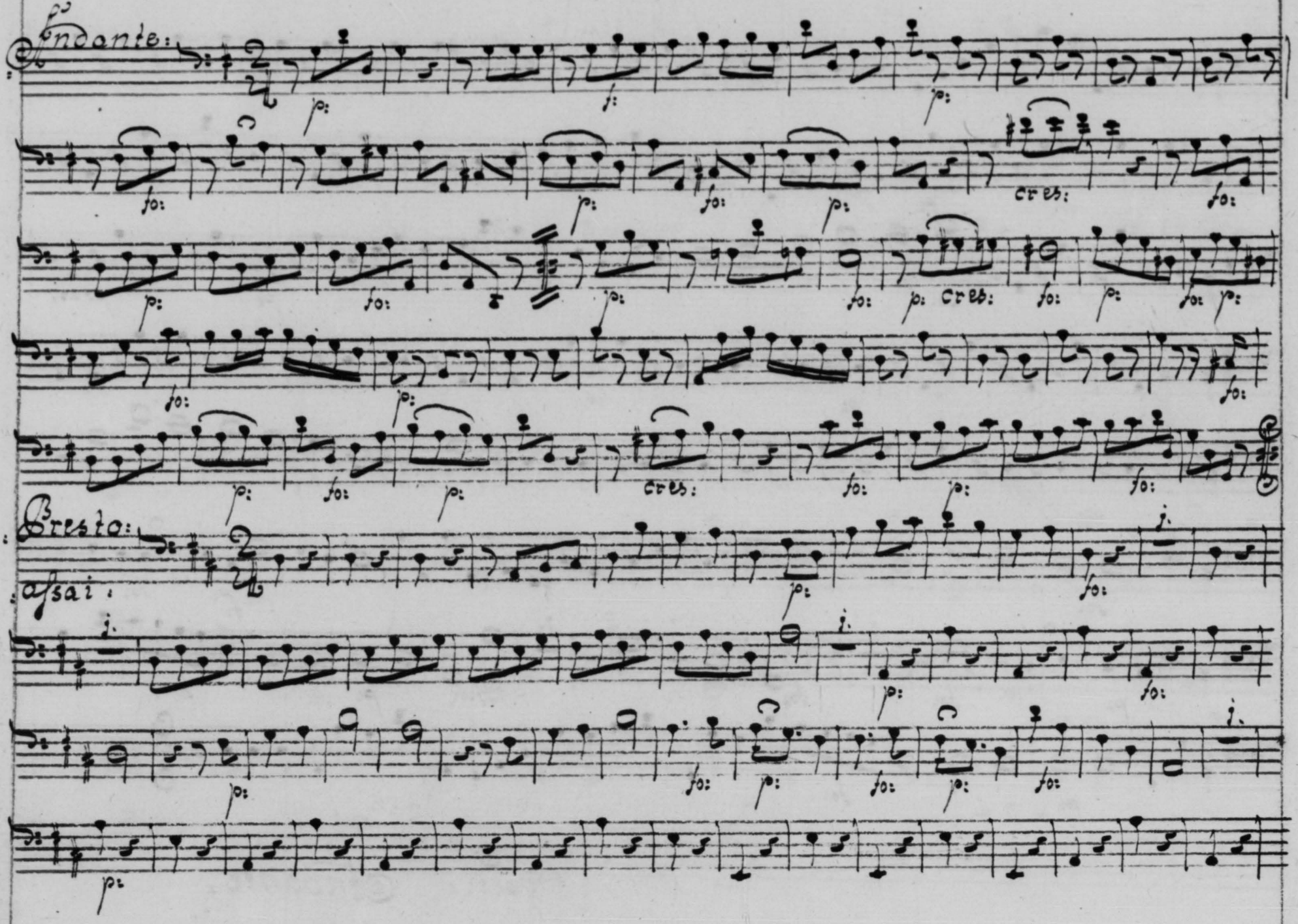
Andante:
cres:
cres:
cres:
Presto:
assai:

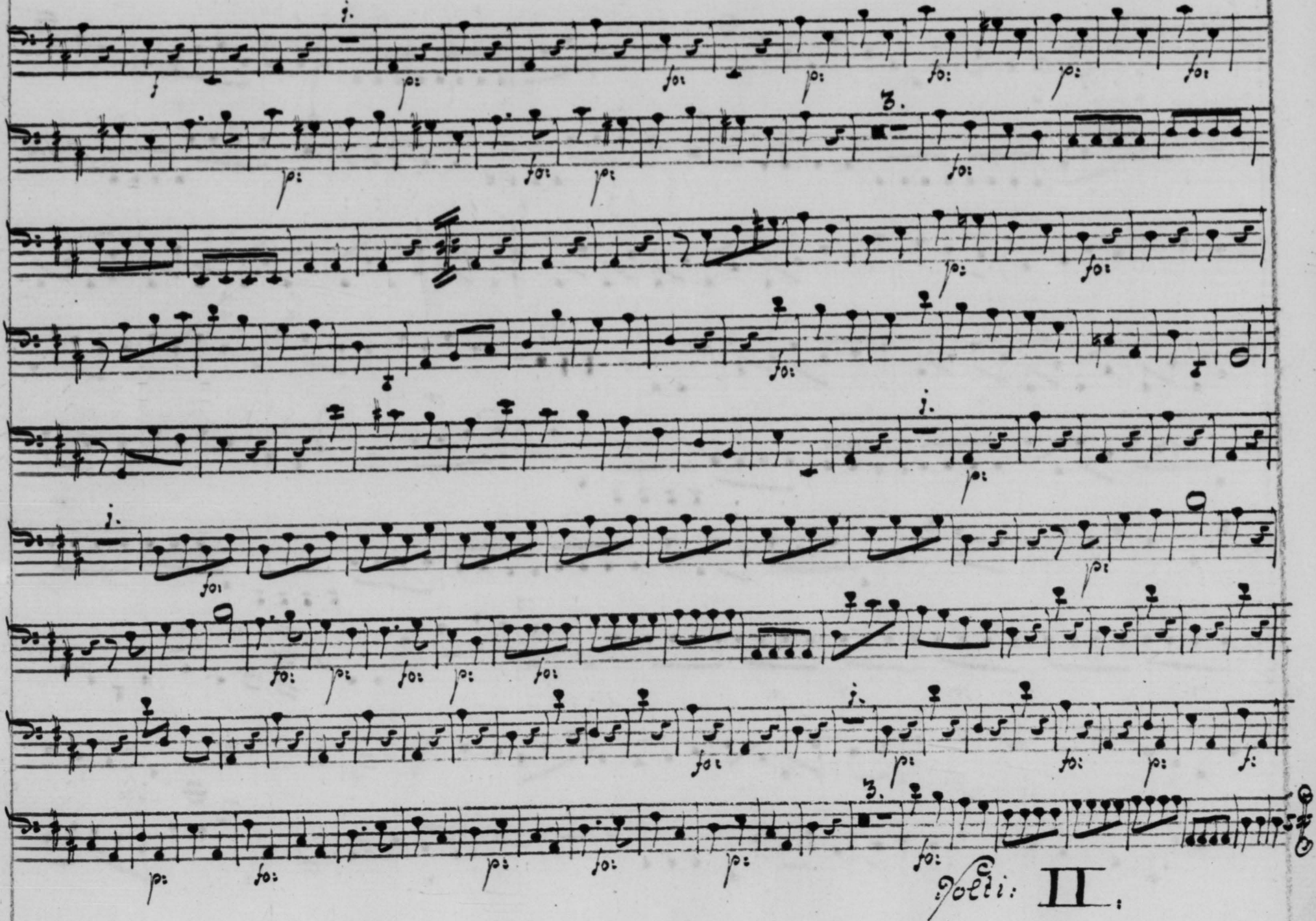
Violi: II.

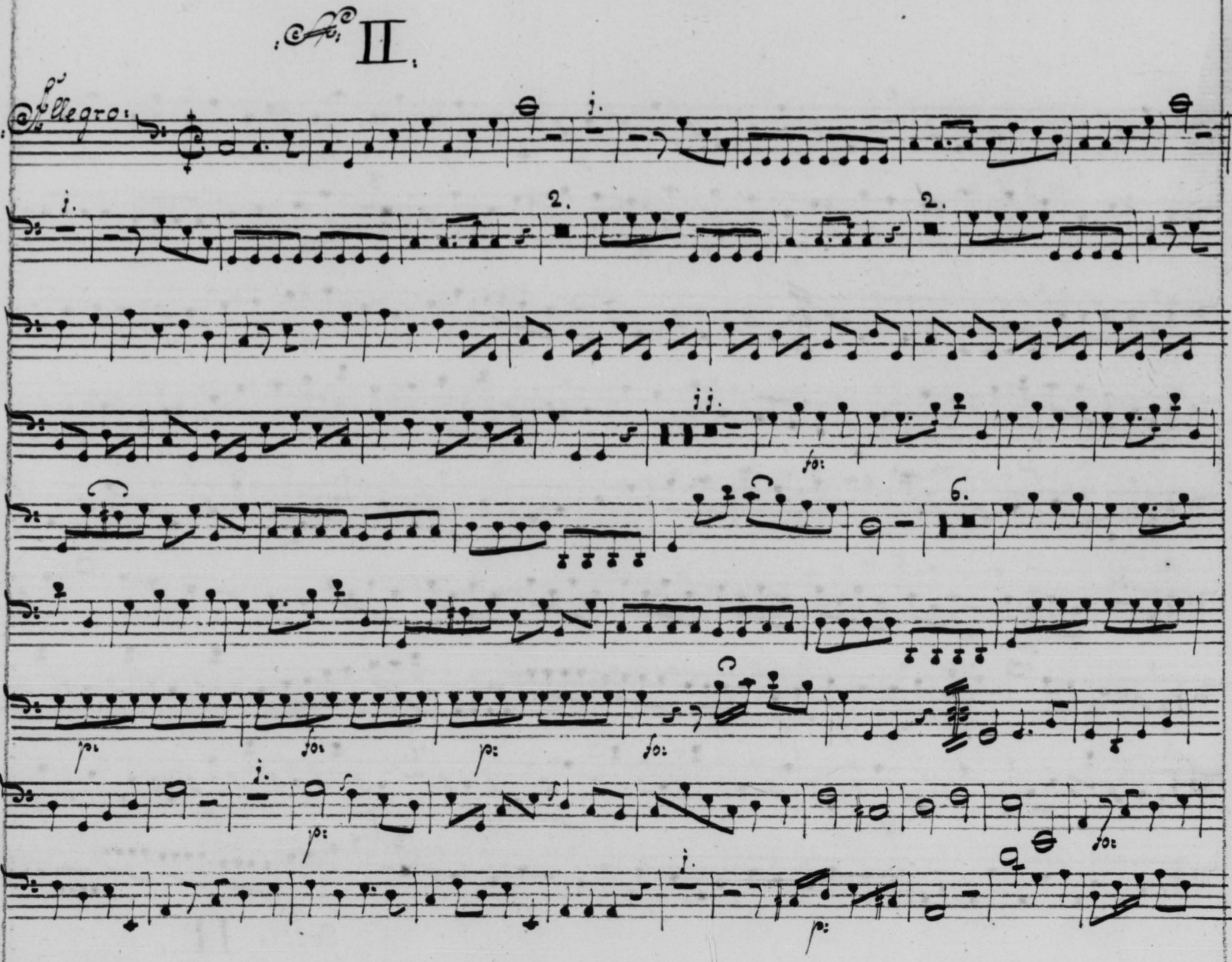
II.
Allegro.
i.
2.
ii.
6.

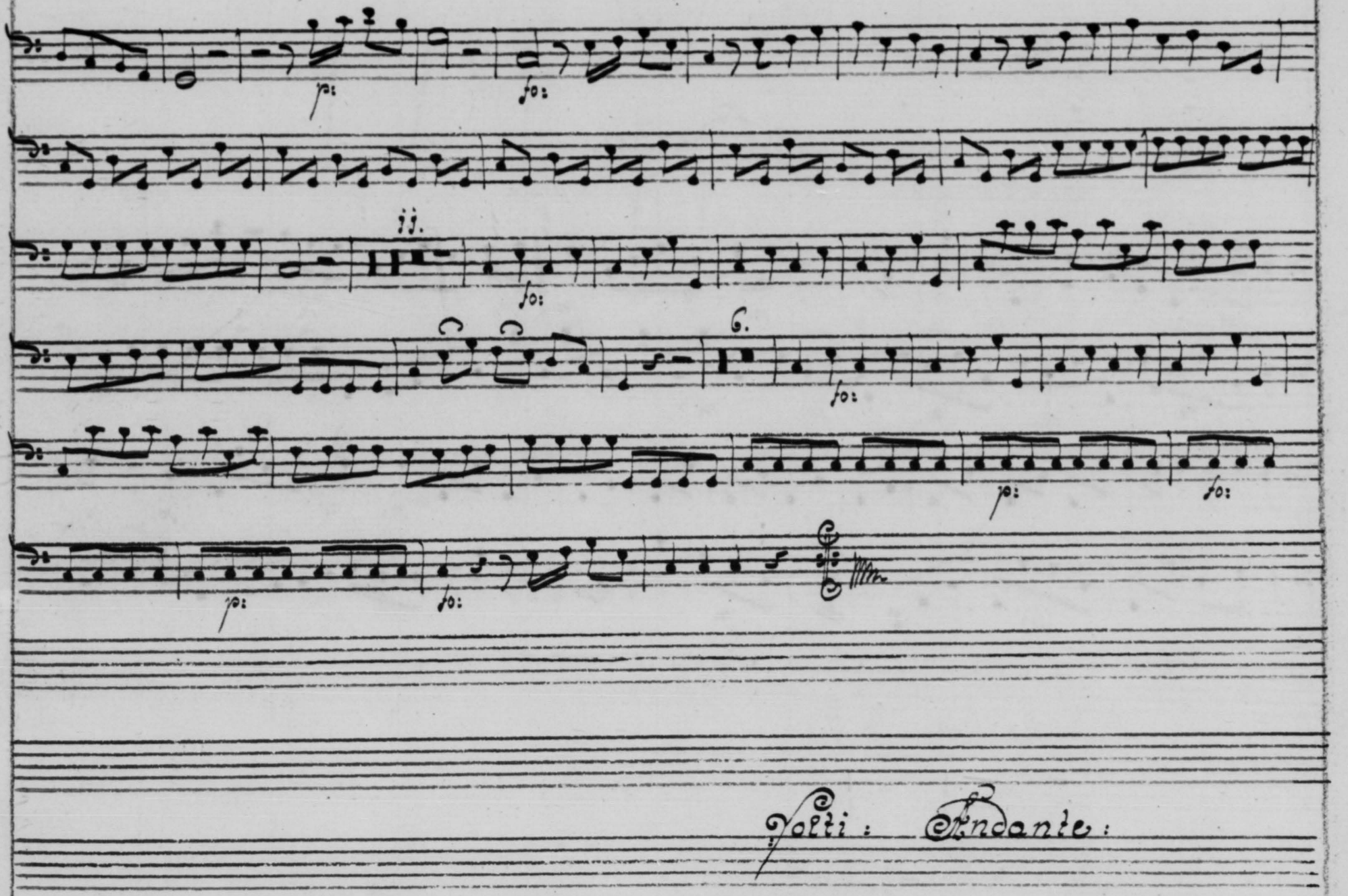
ii.
6.
Volti: Andante:

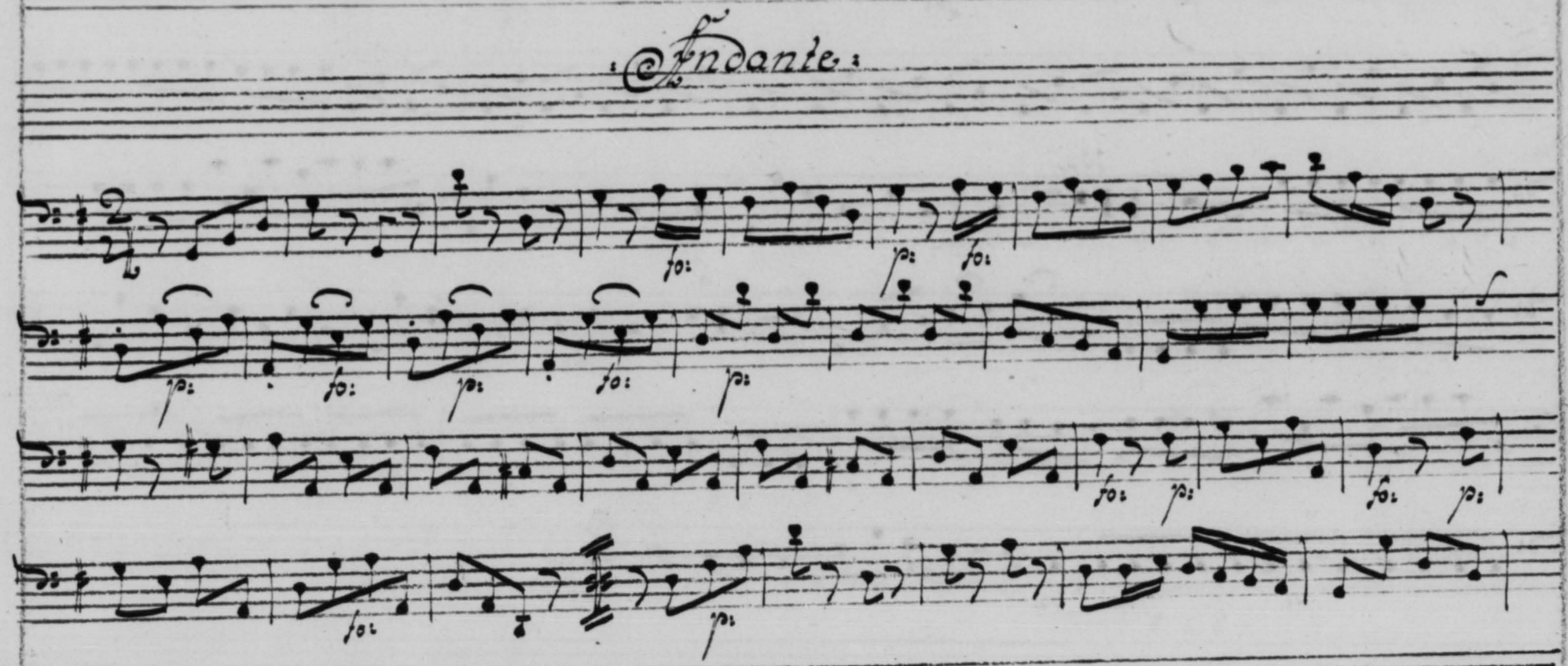
Andante

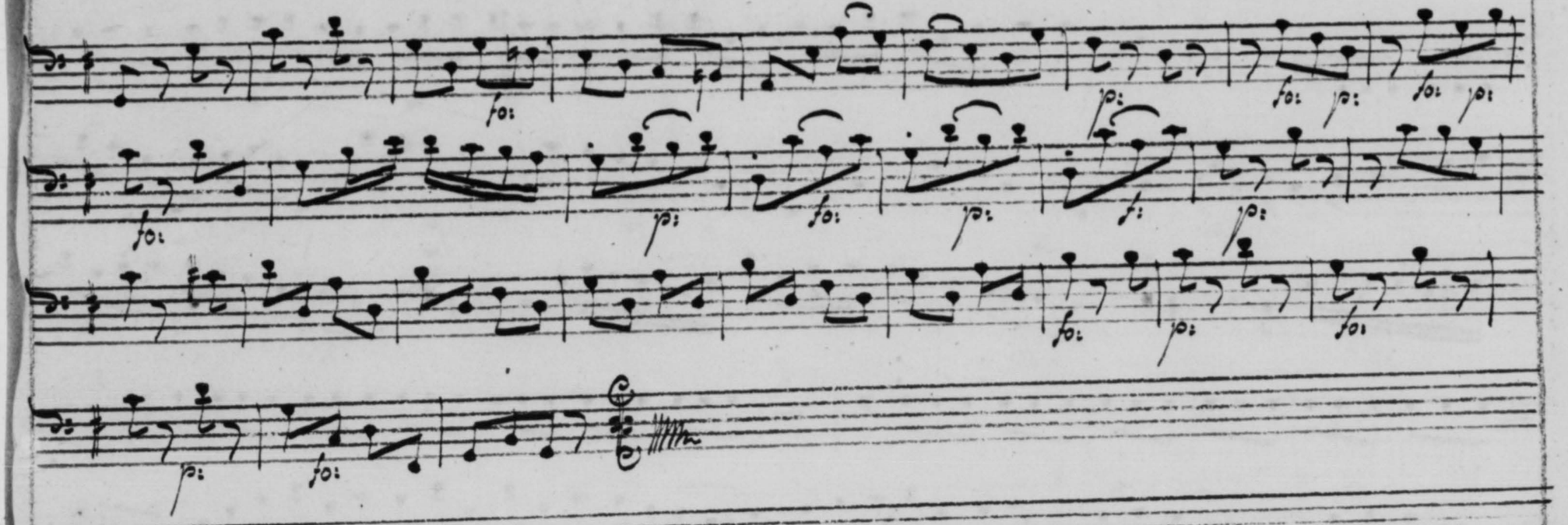
Volti: Presto:

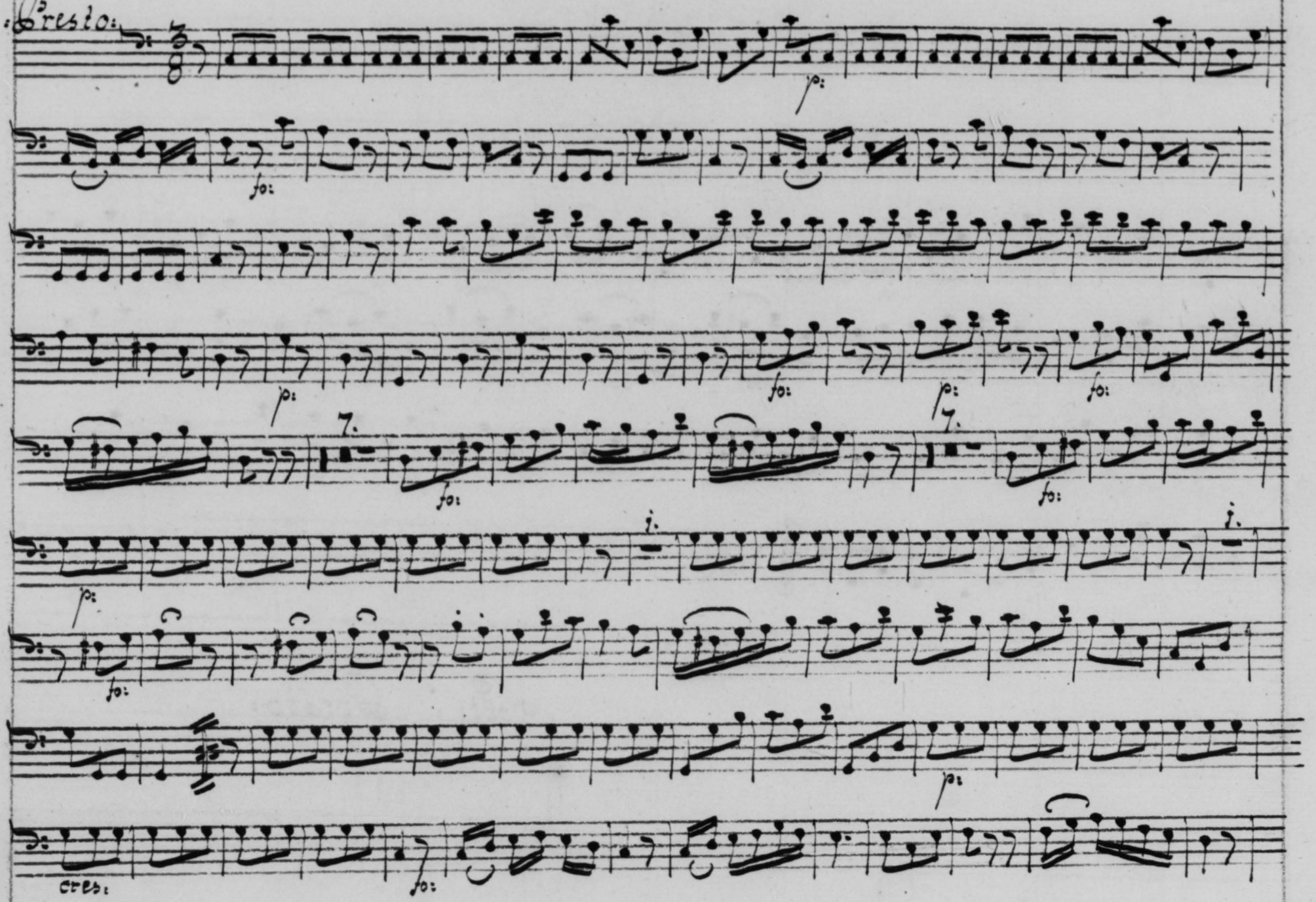
Presto.
p:
fo:
p:
fo:
p:
fo:
7.
7.
fo:
fo:
i.
i.
p:
fo:
p:
Cres:
fo:

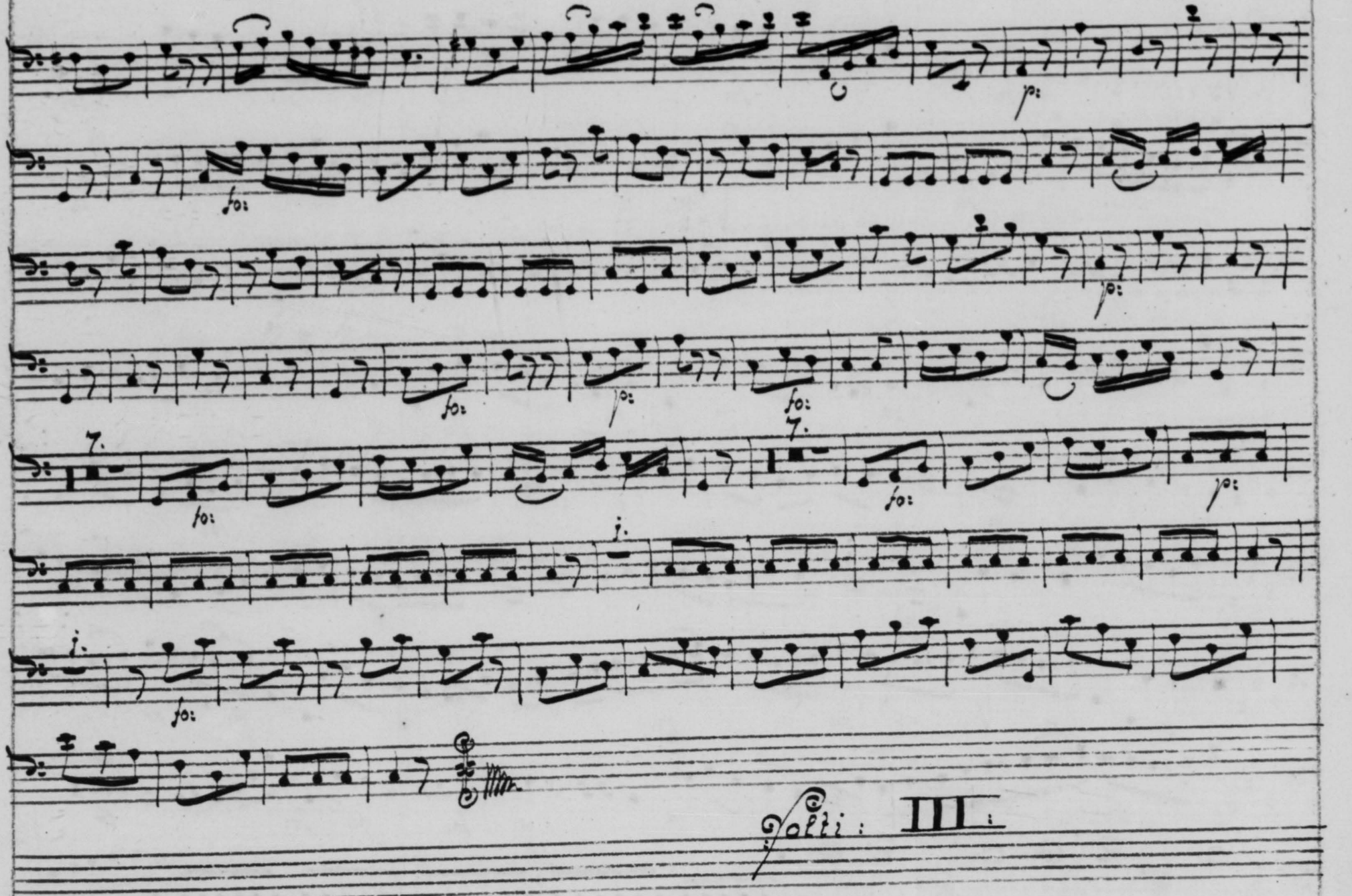
Solti : III :

III.

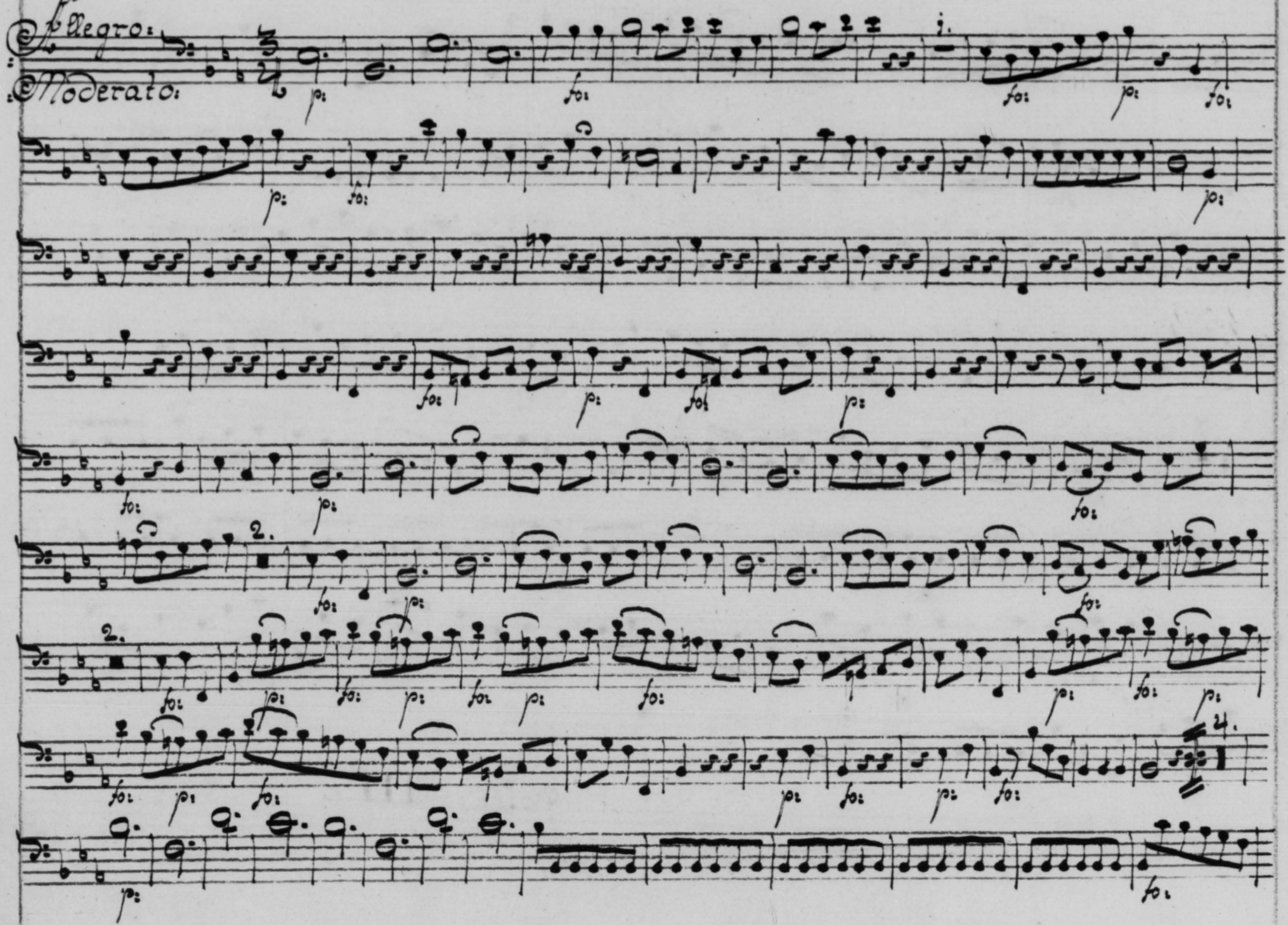

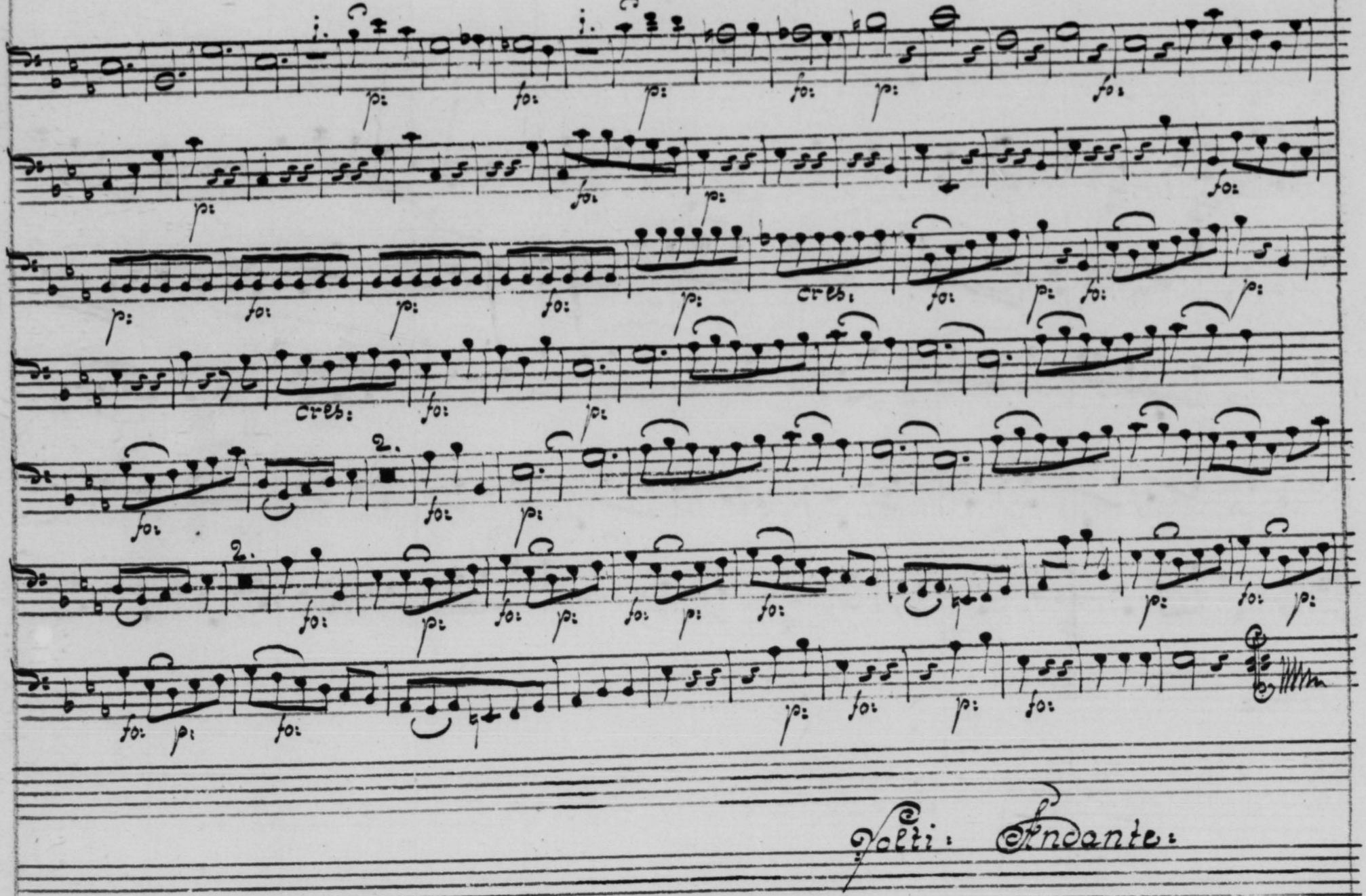
cres:
cres:
2.
2.
Volti: Andante:

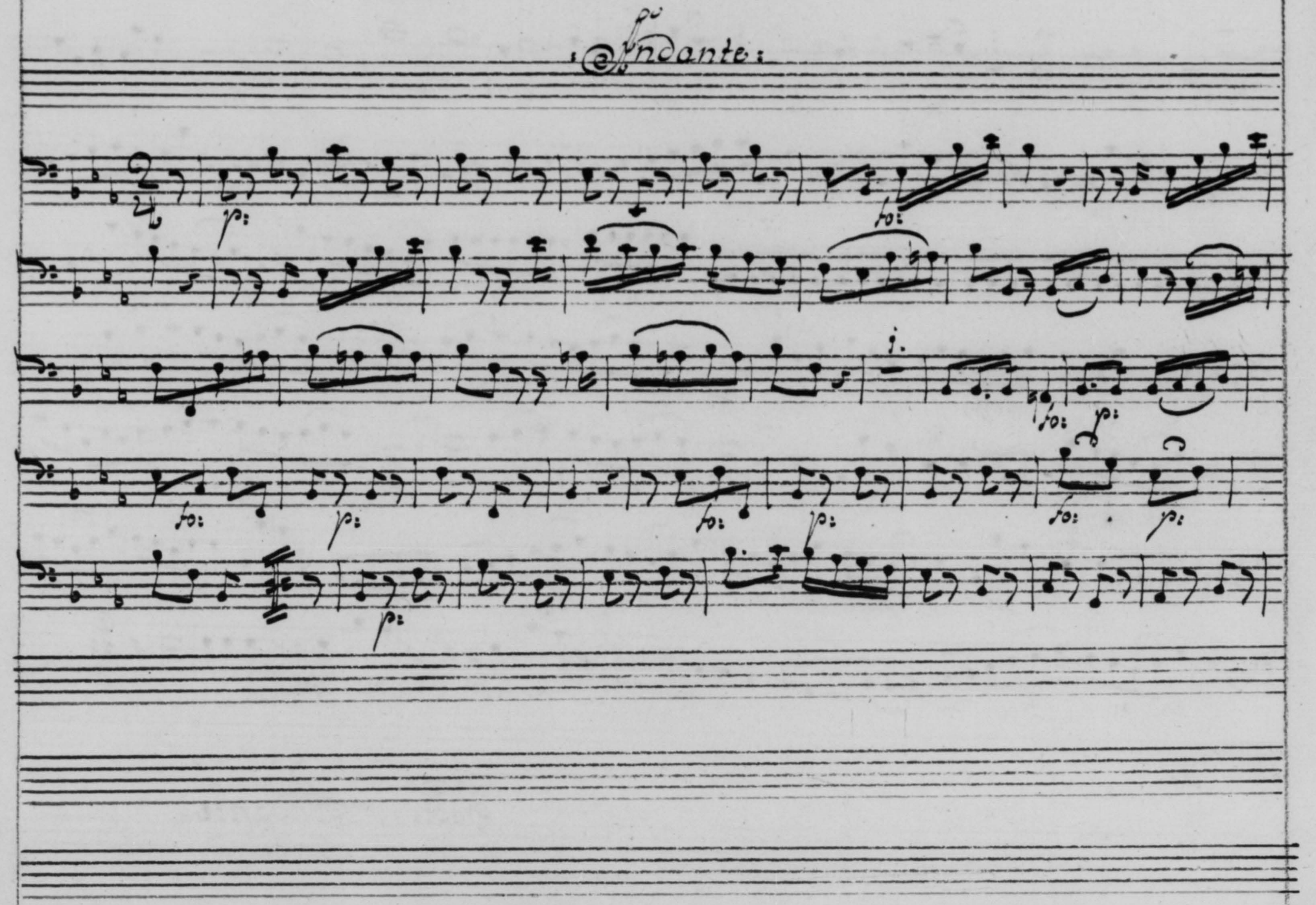
Andante

Volti: Presto:

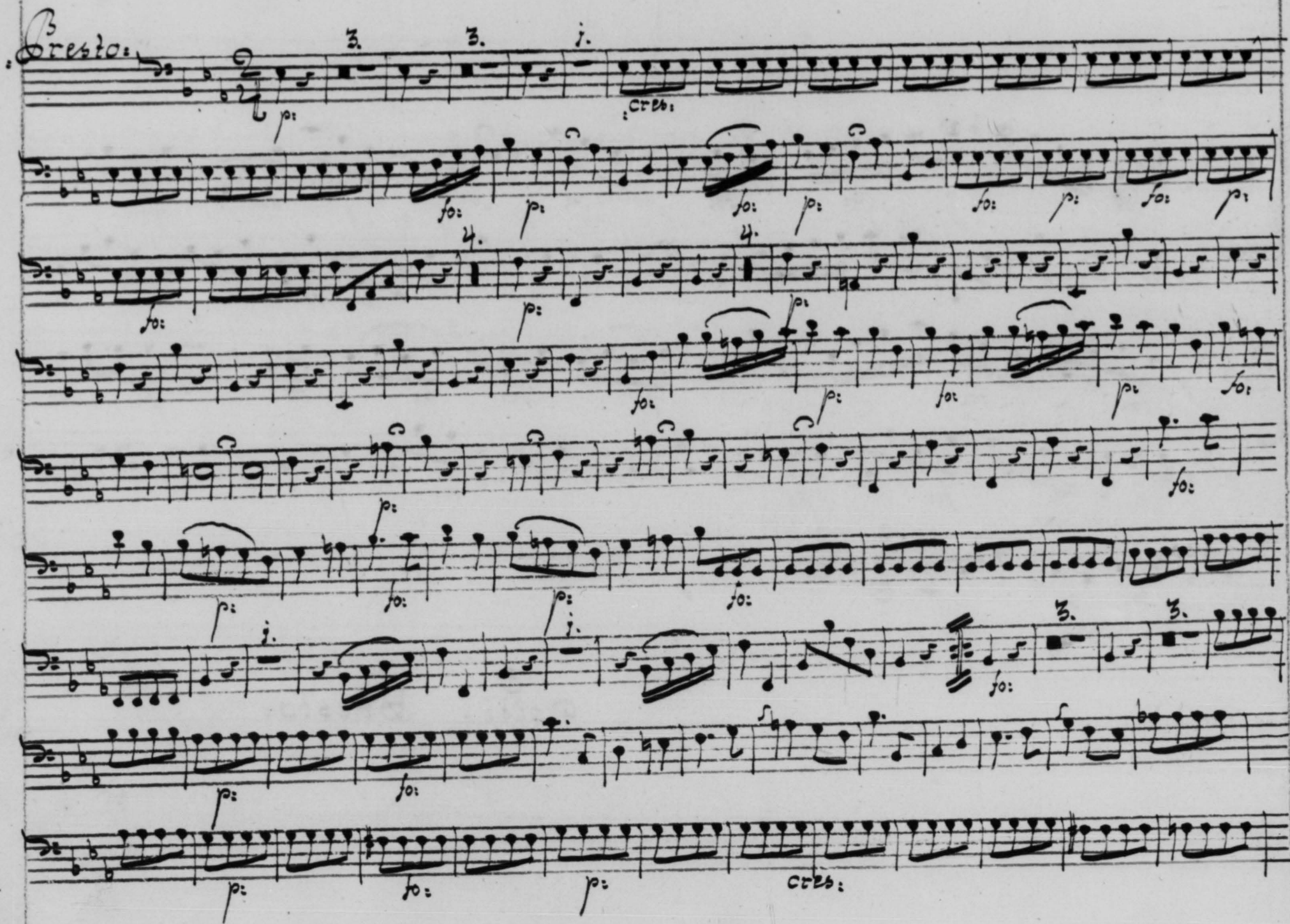
Presto:
cres:
cres:

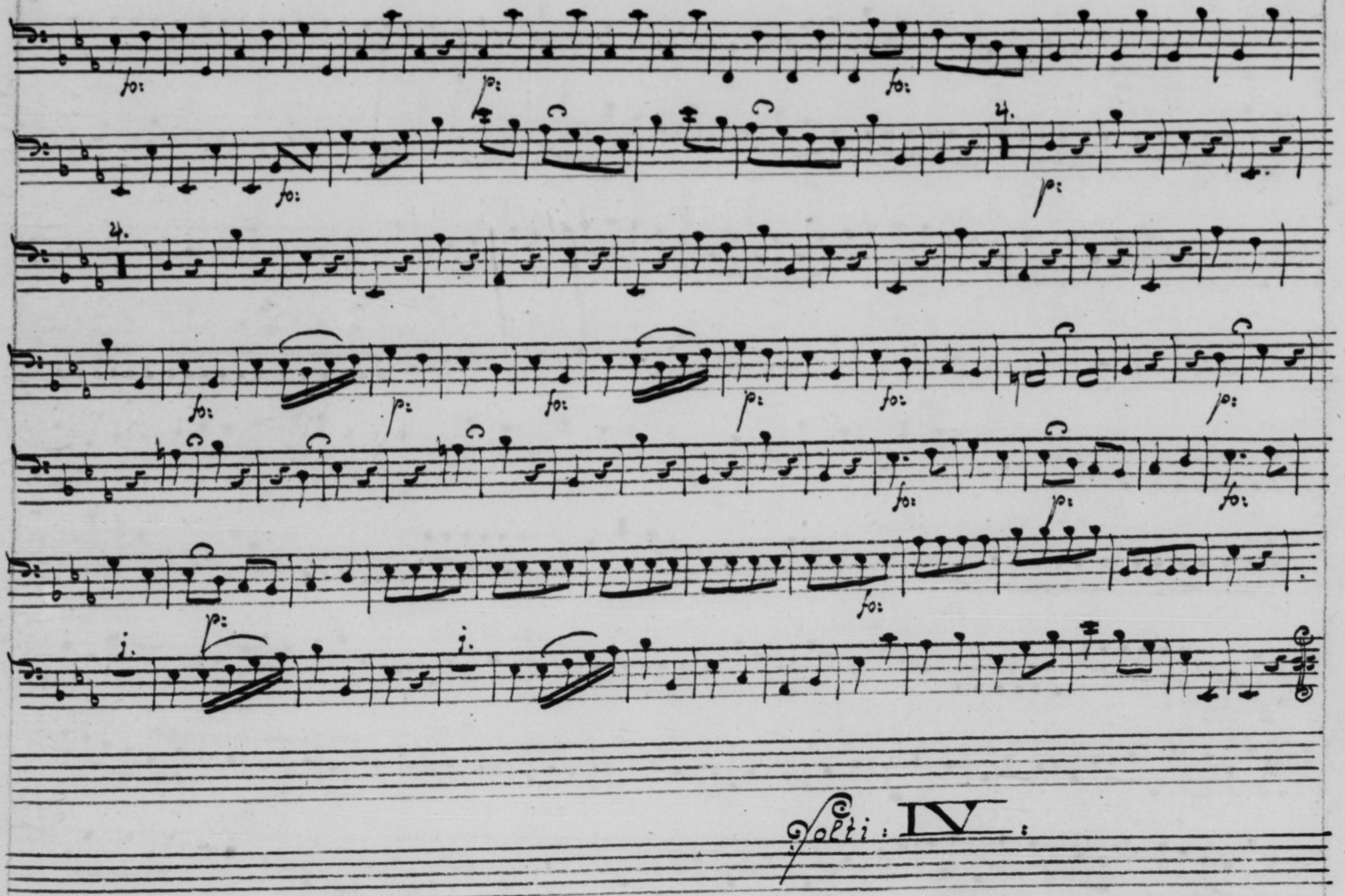
Solti : IV :

IV.

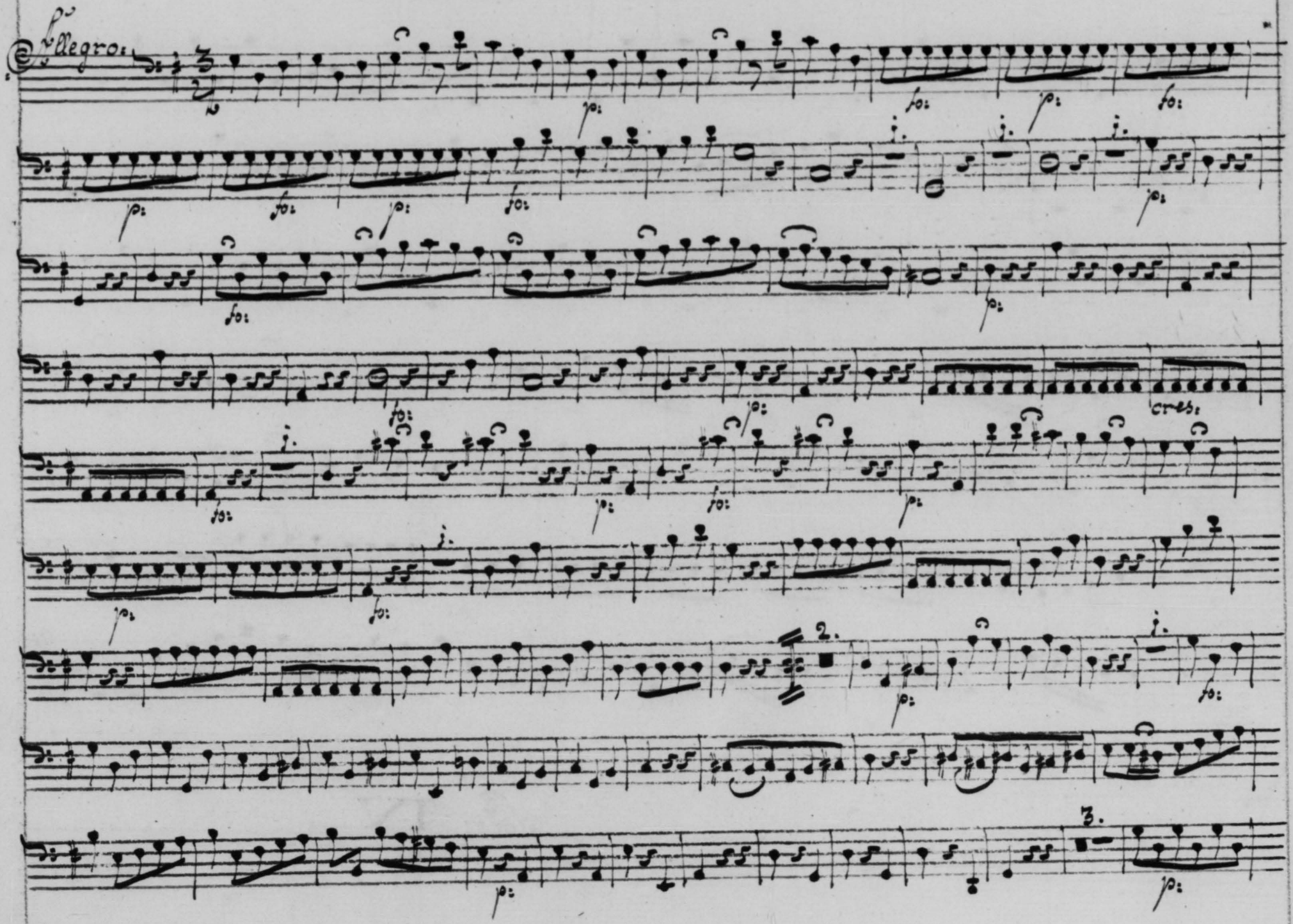

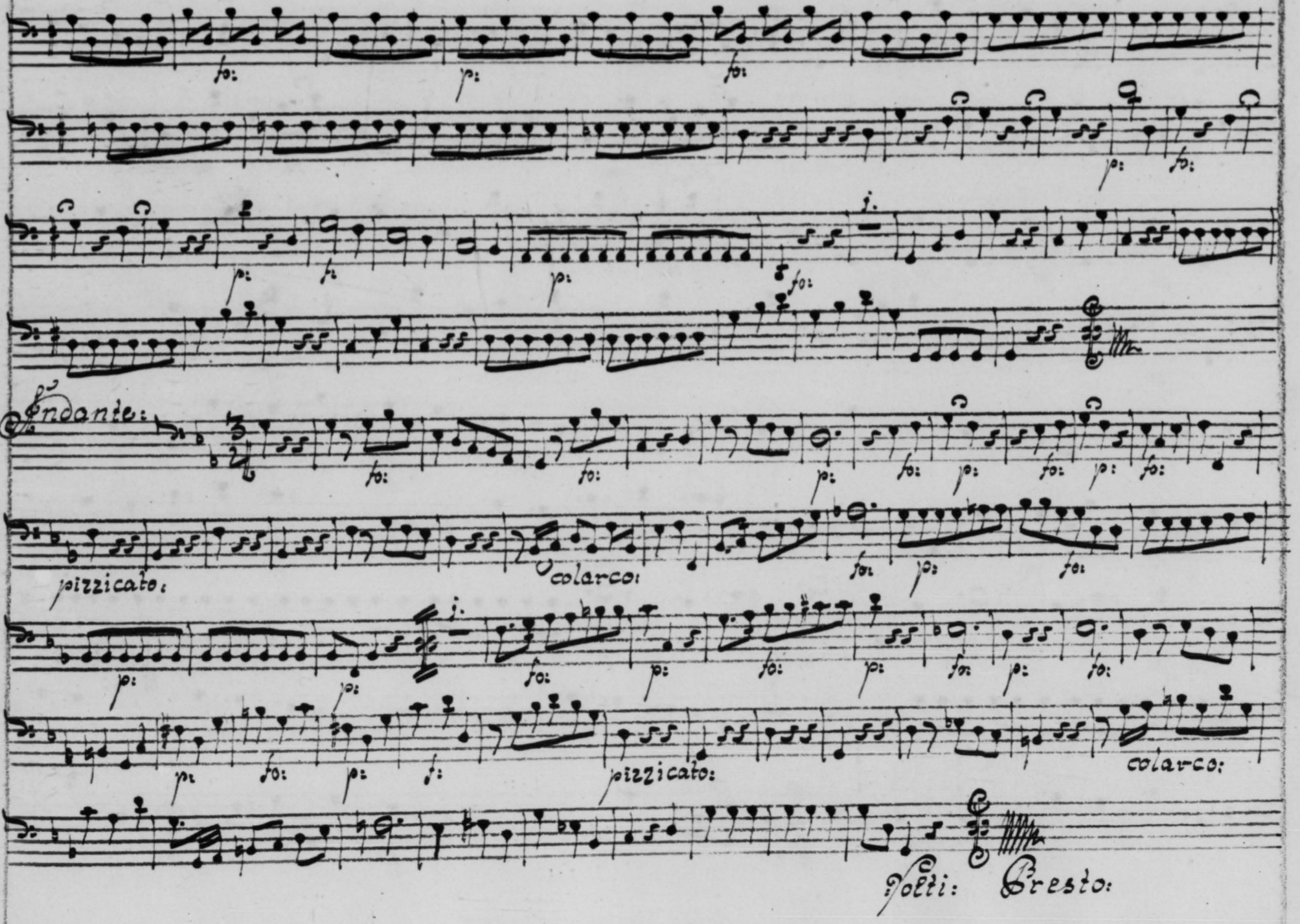
Andante:
pizzicato:
colarco:
pizzicato:
colarco:
Volti: Presto:

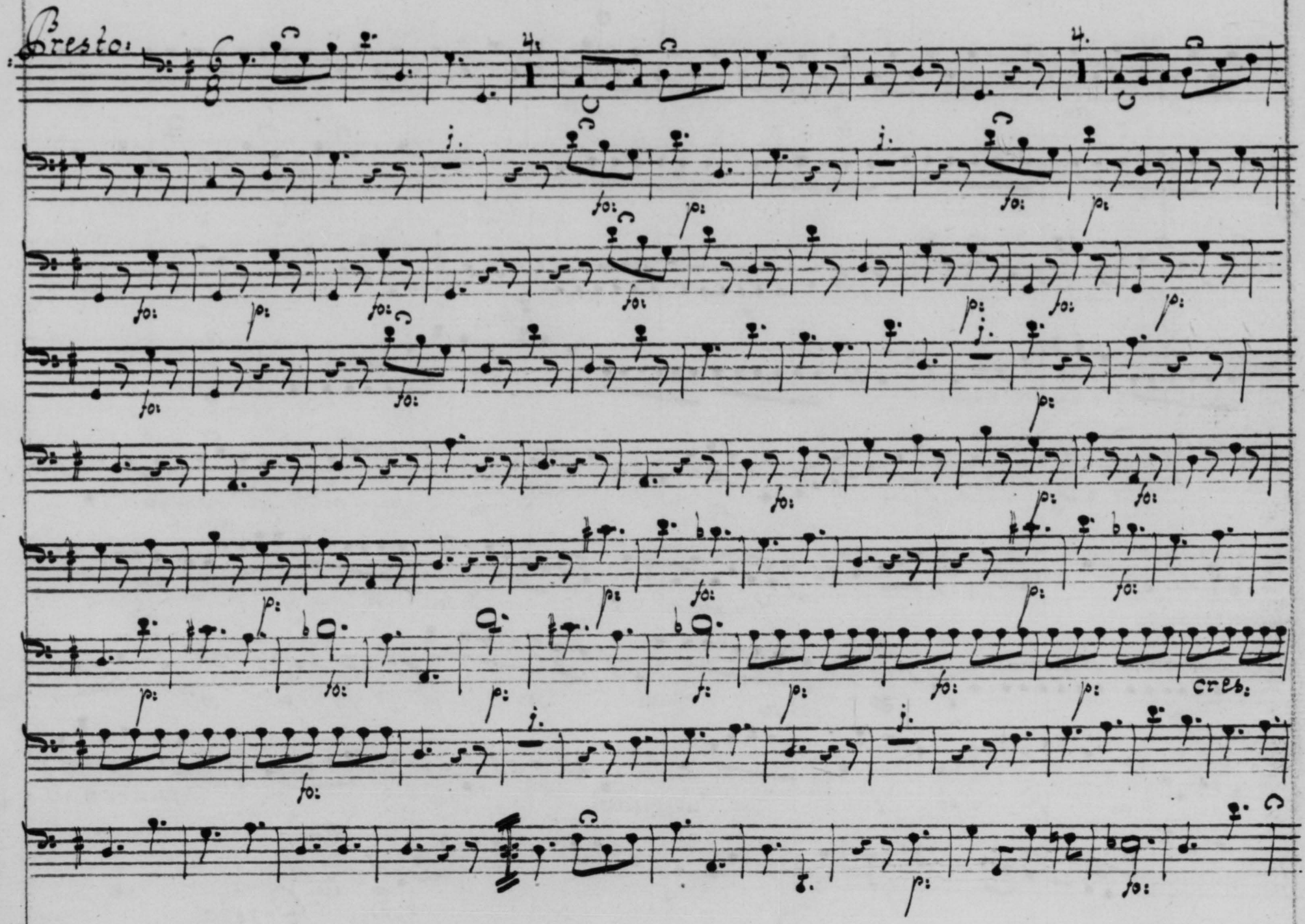
Presto:
cres:

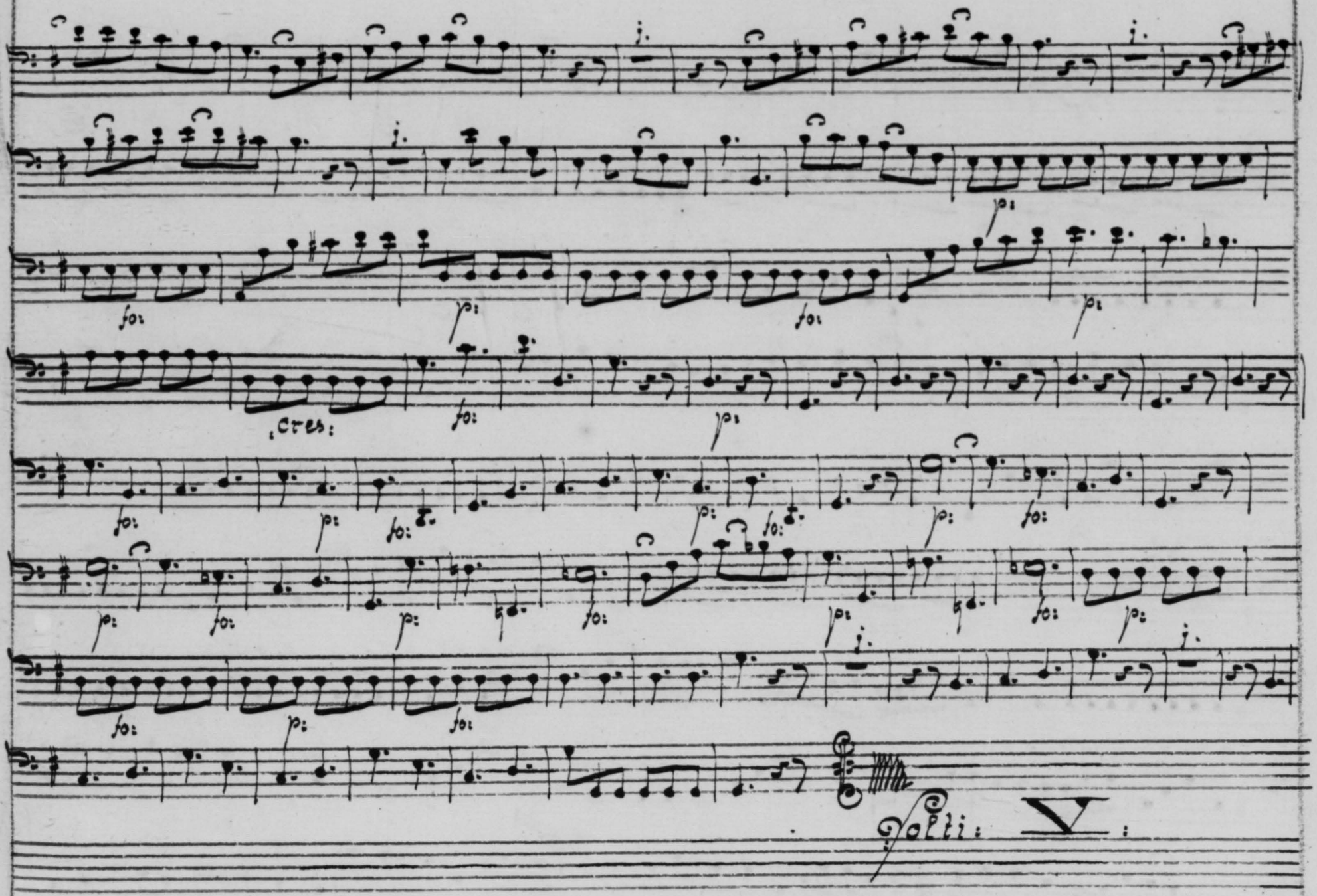
fo:
p:
fo:
p:
Cres:
fo:
p:
fo:
p:
fo:
p:
fo:
p:
fo:
p:
fo:
p:
fo:
p:
fo:
Volti: V:

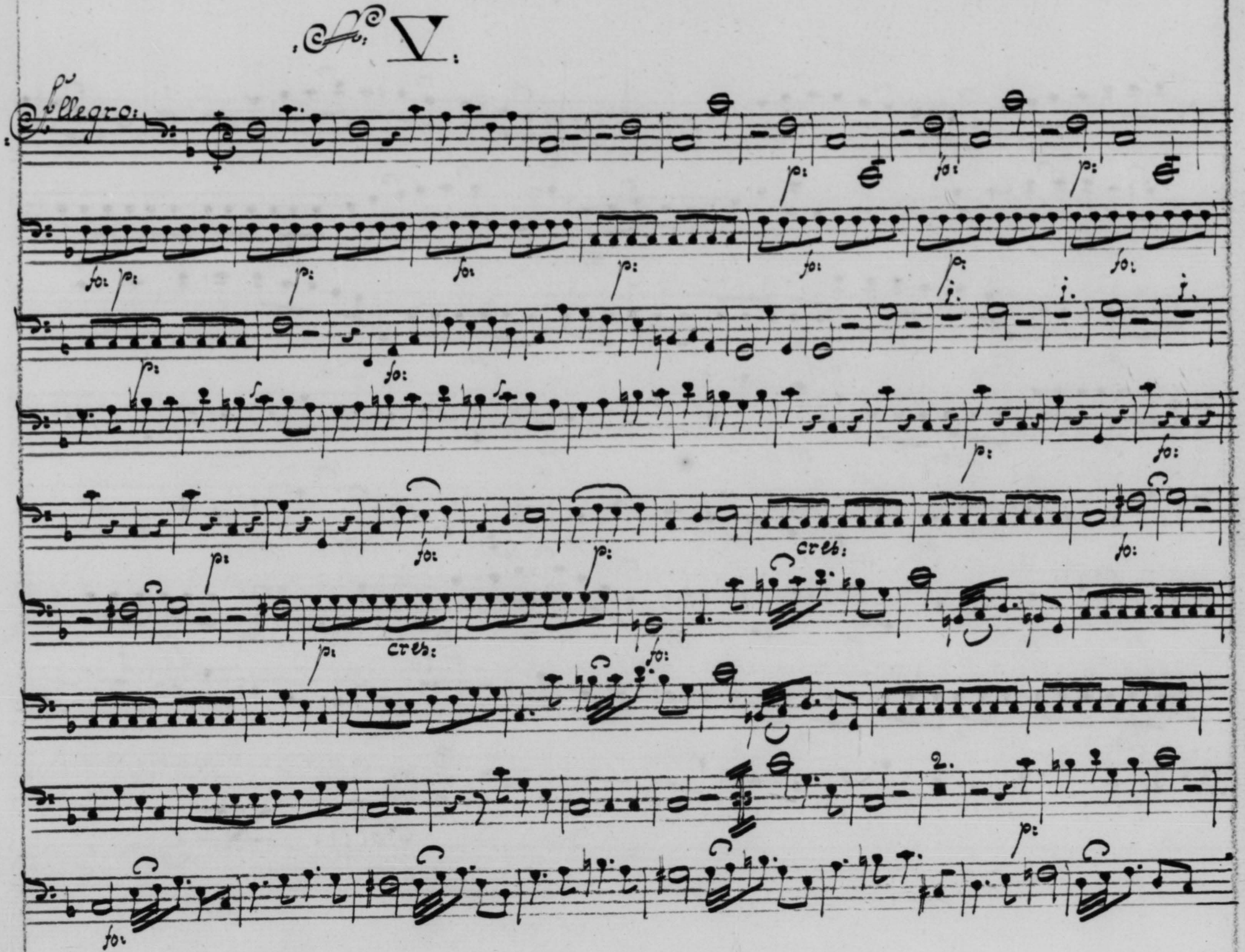
V.
Allegro
cres.
cres.
2.

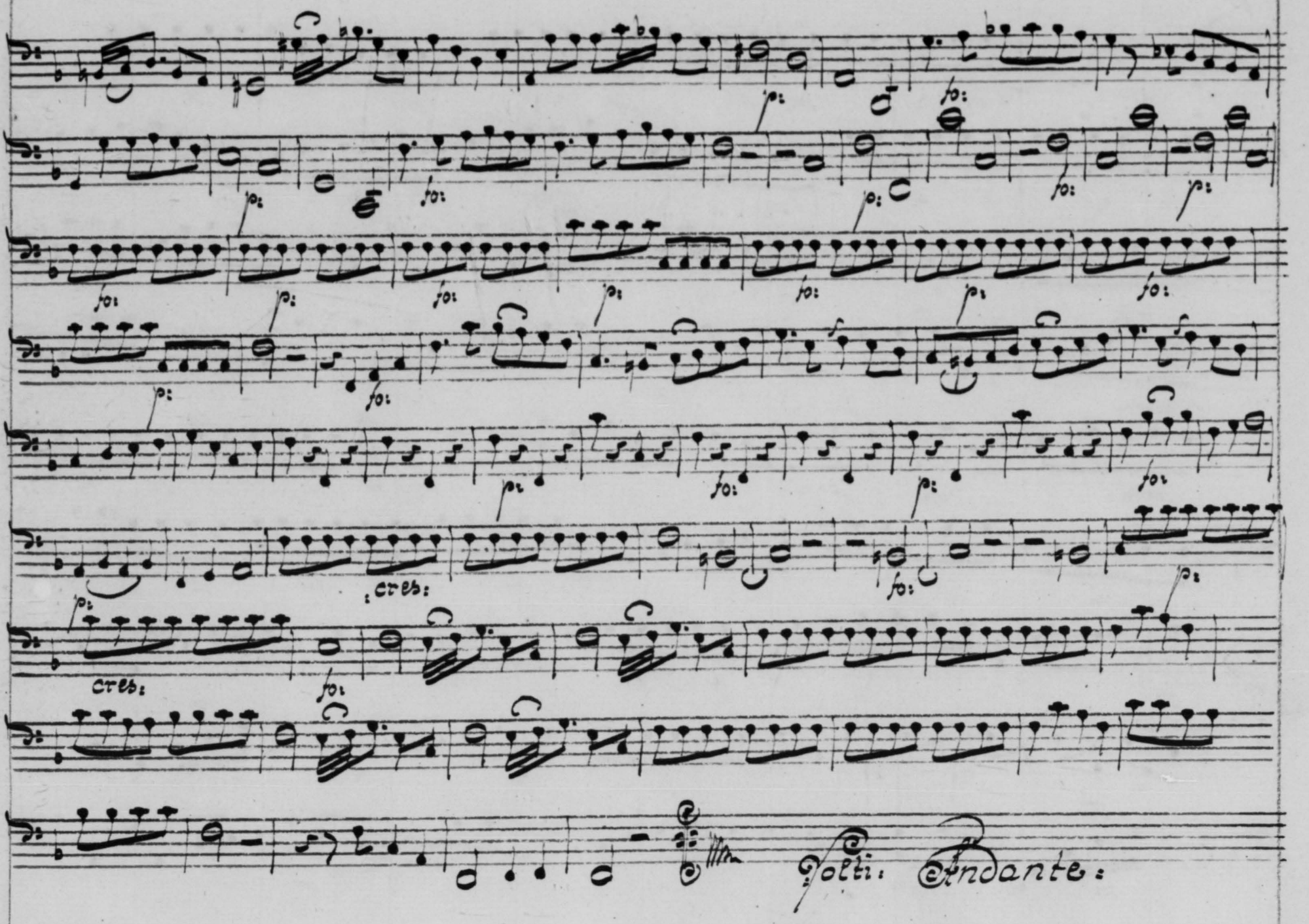
Solti: Andante:

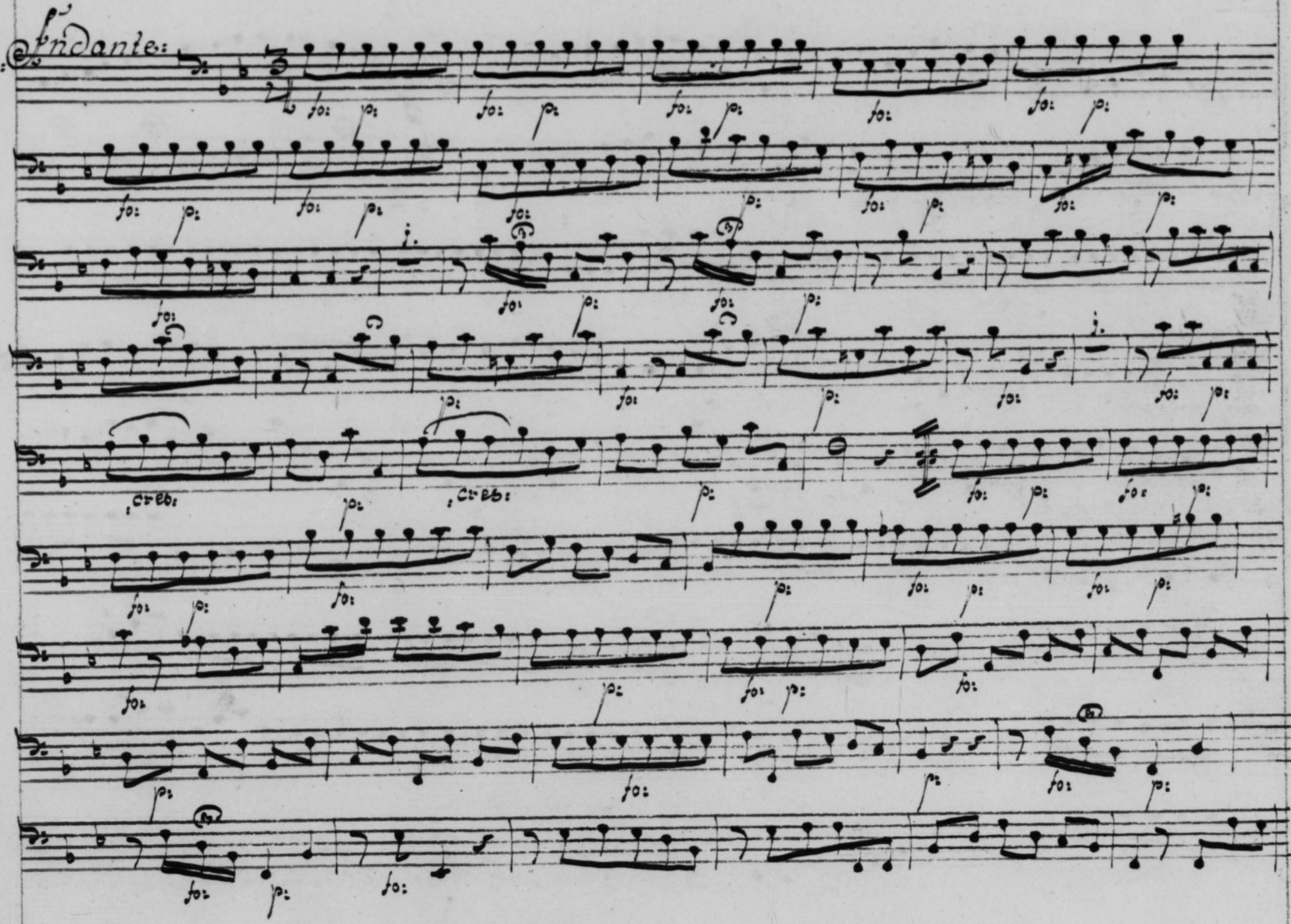
Andante.
Treb.
Treb.

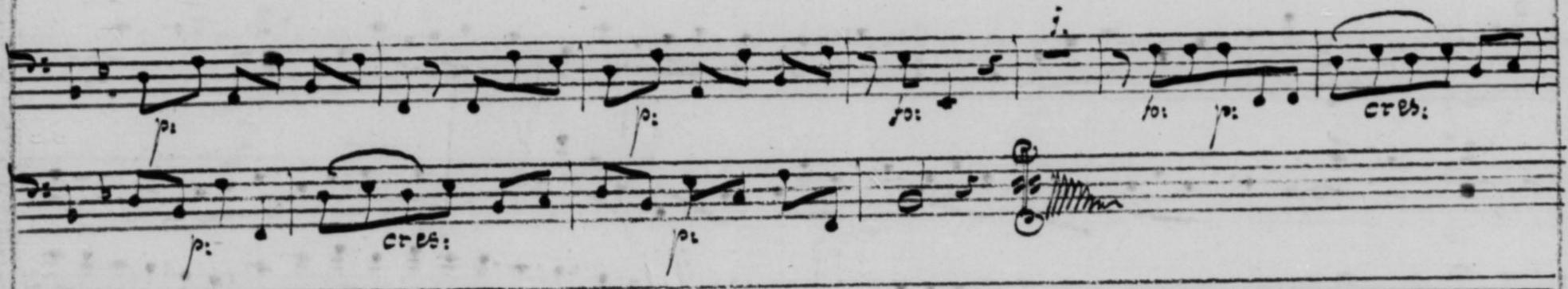

Volti: Presto:

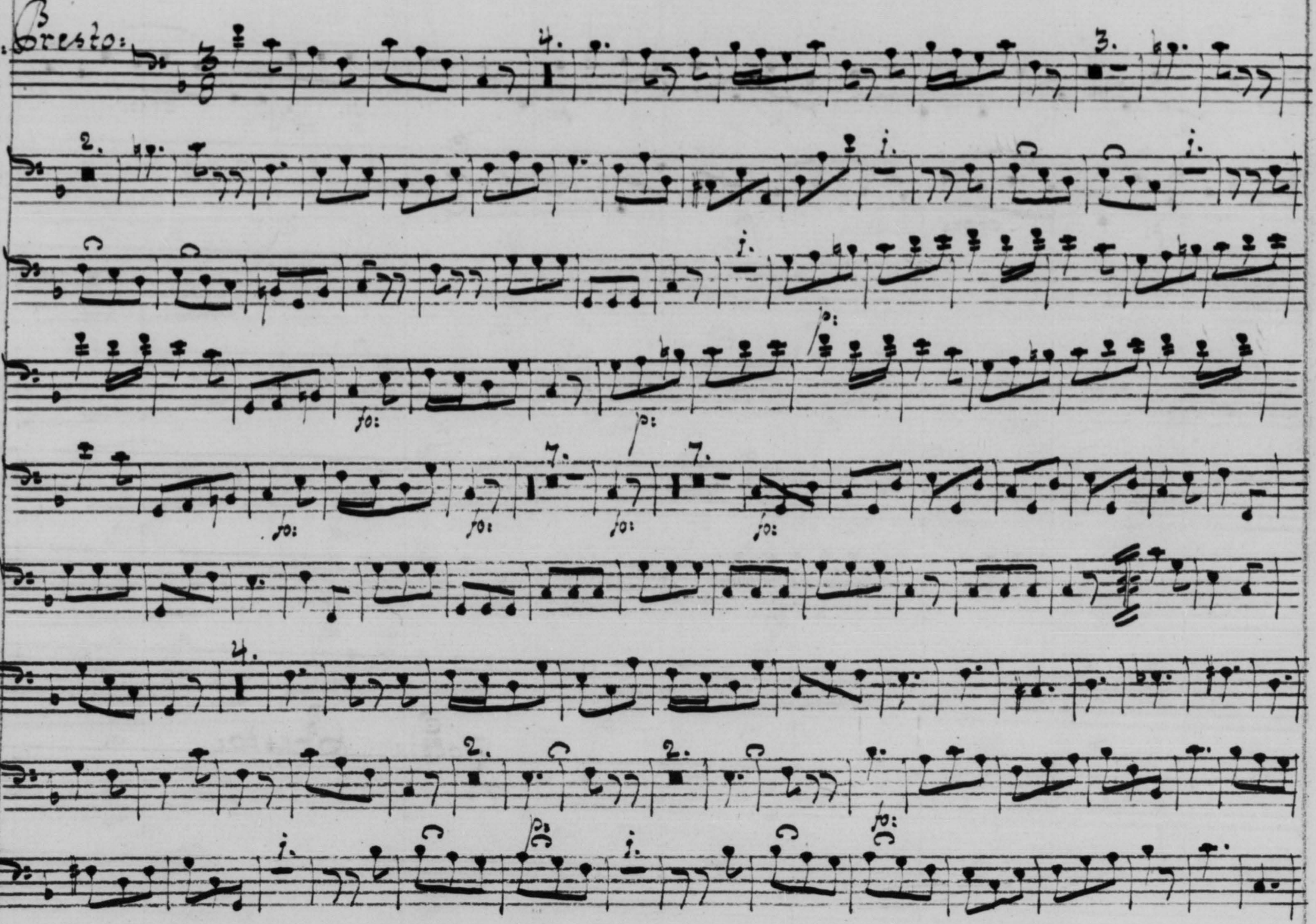
Presto:

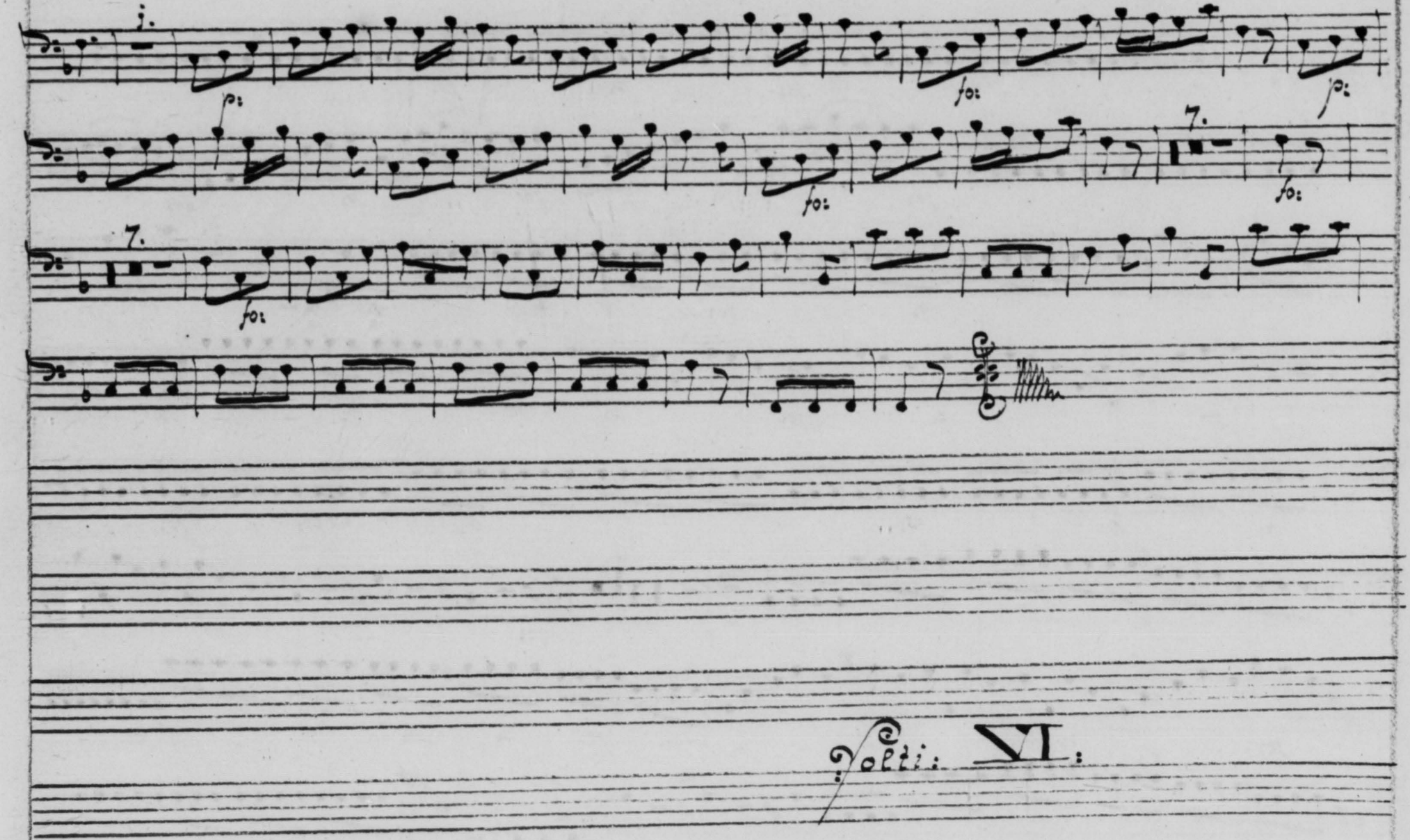
1.
7.
7.
Volti. VI.

VI

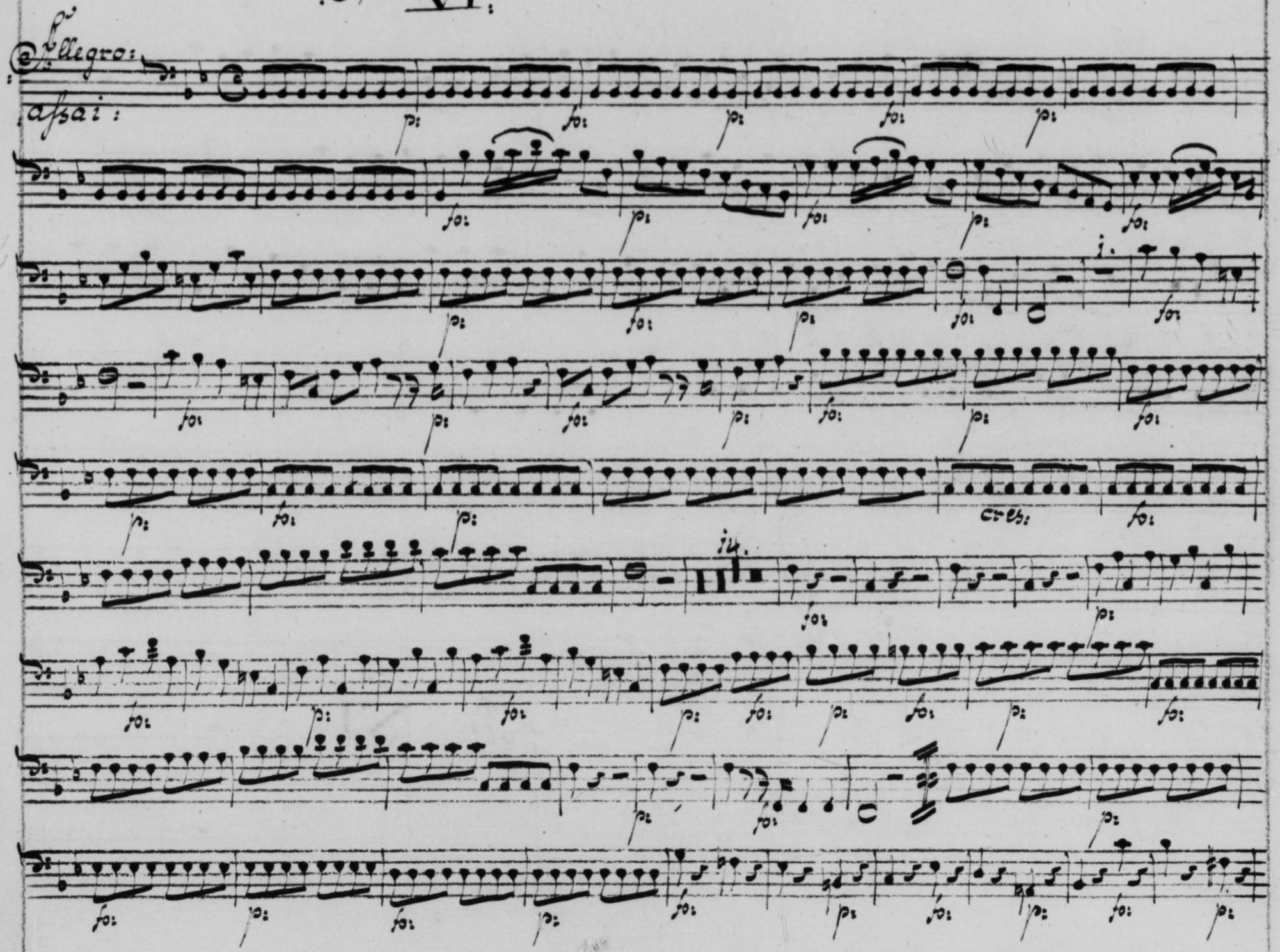

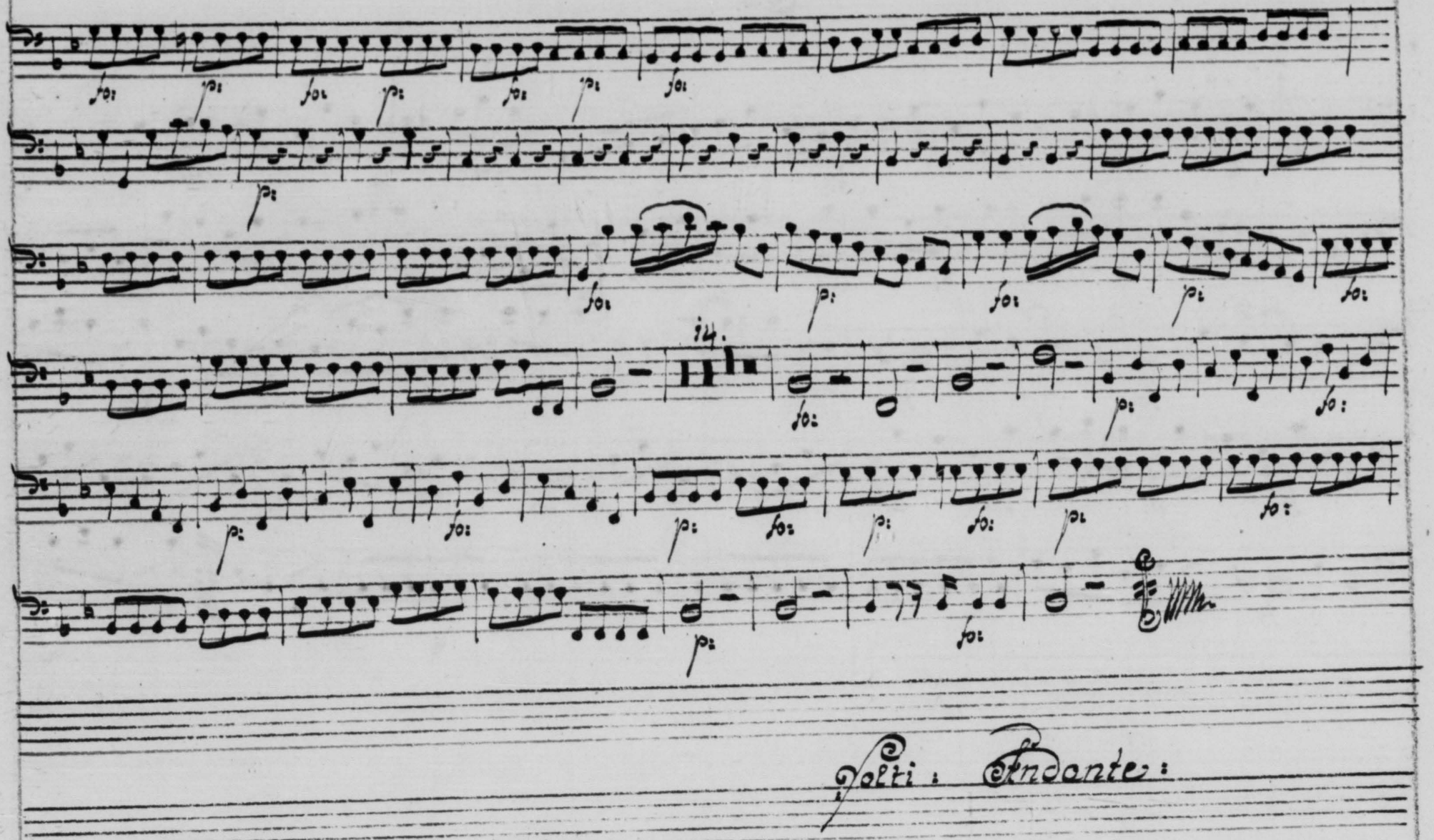
14.
Volti: Andante:

Andante:

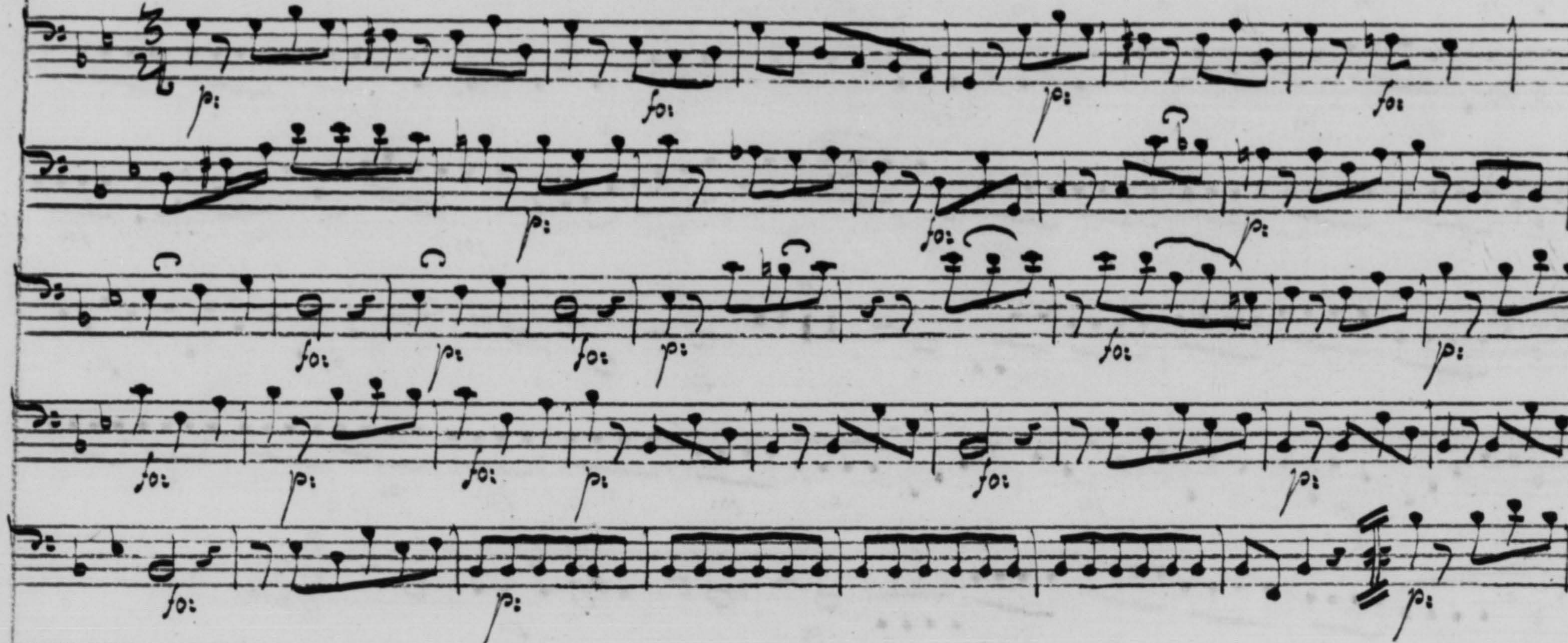

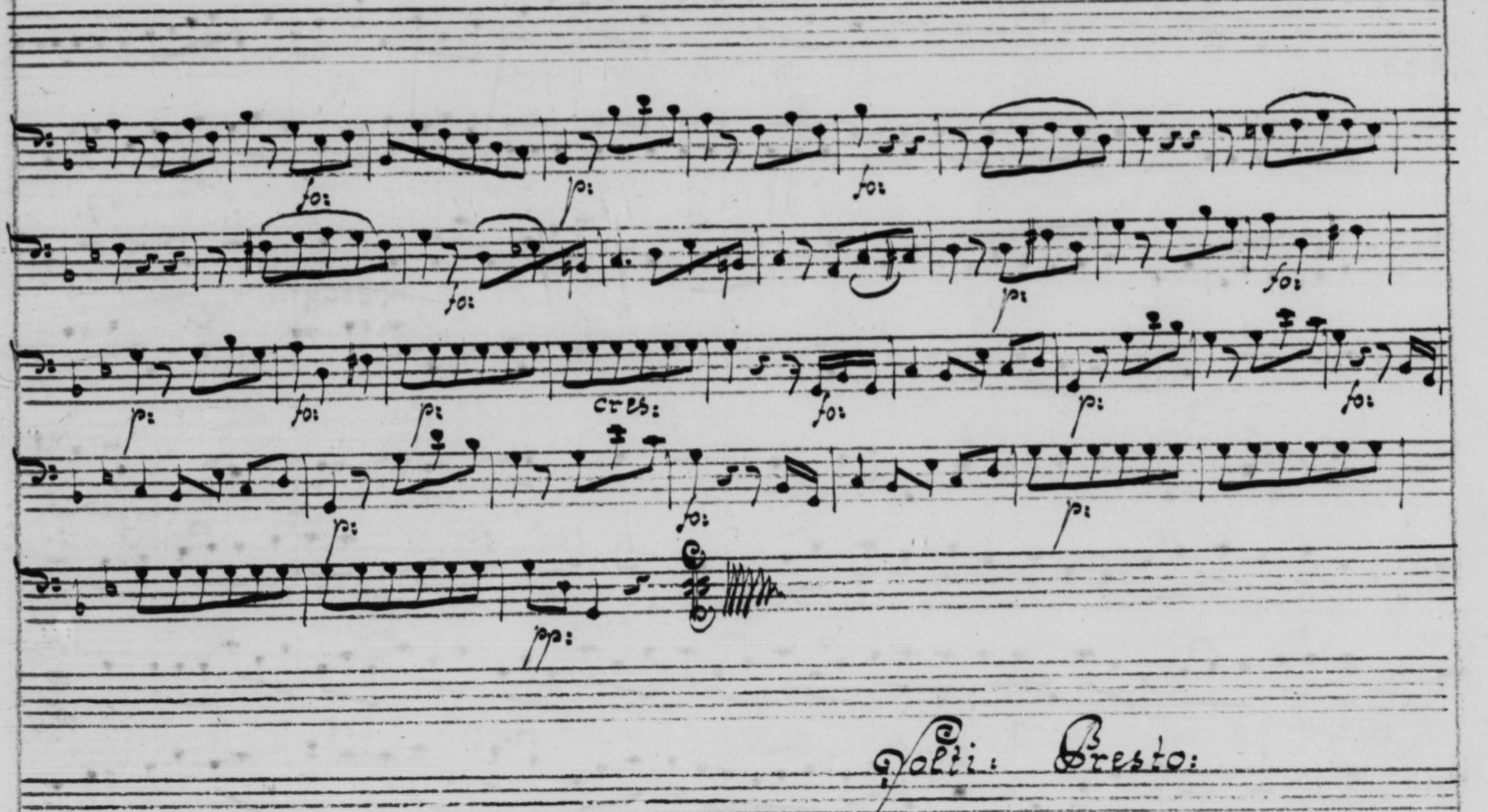

Volti: Presto:

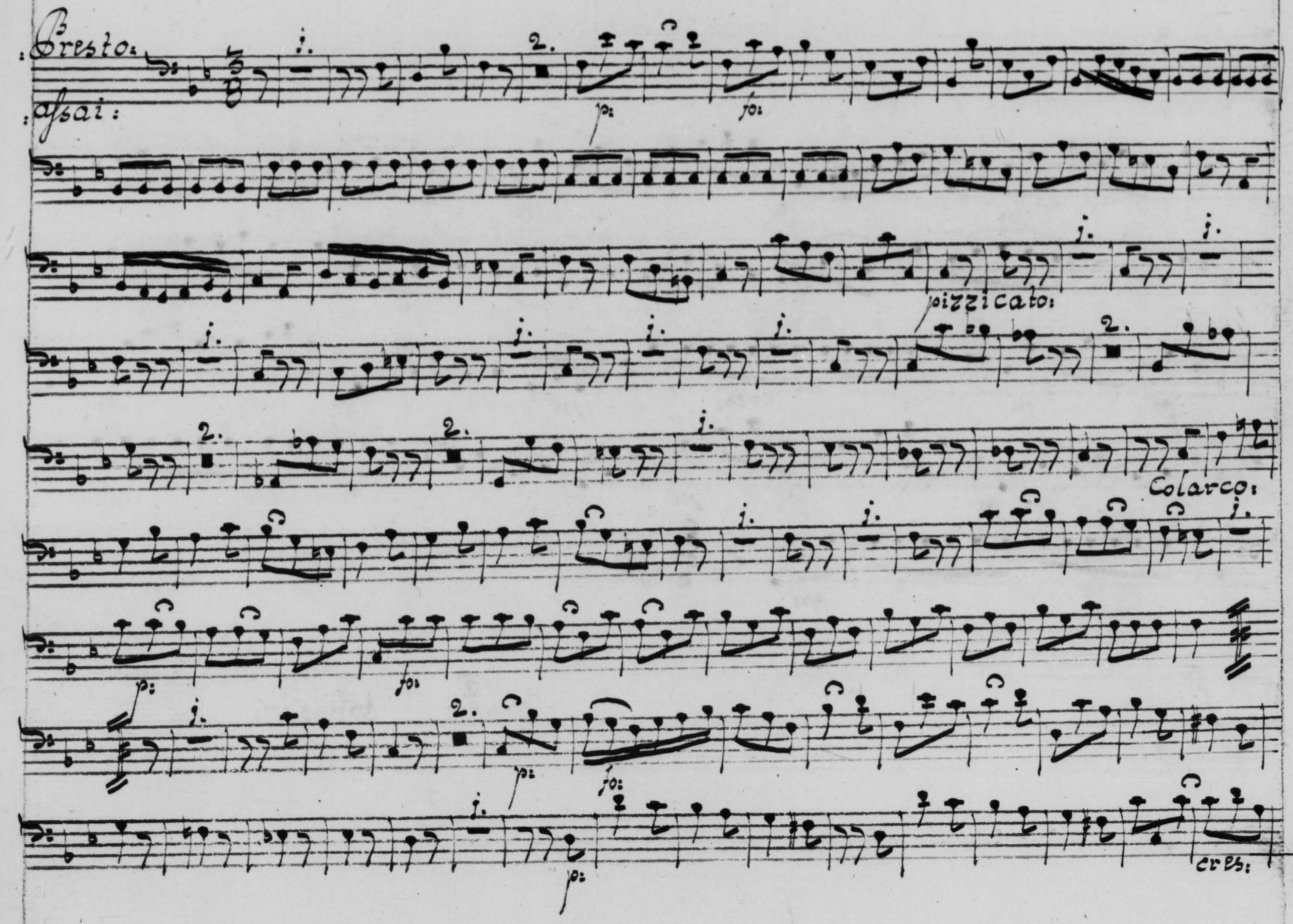
Presto:
assai:
pizzicato:
Colarco:
crbs:

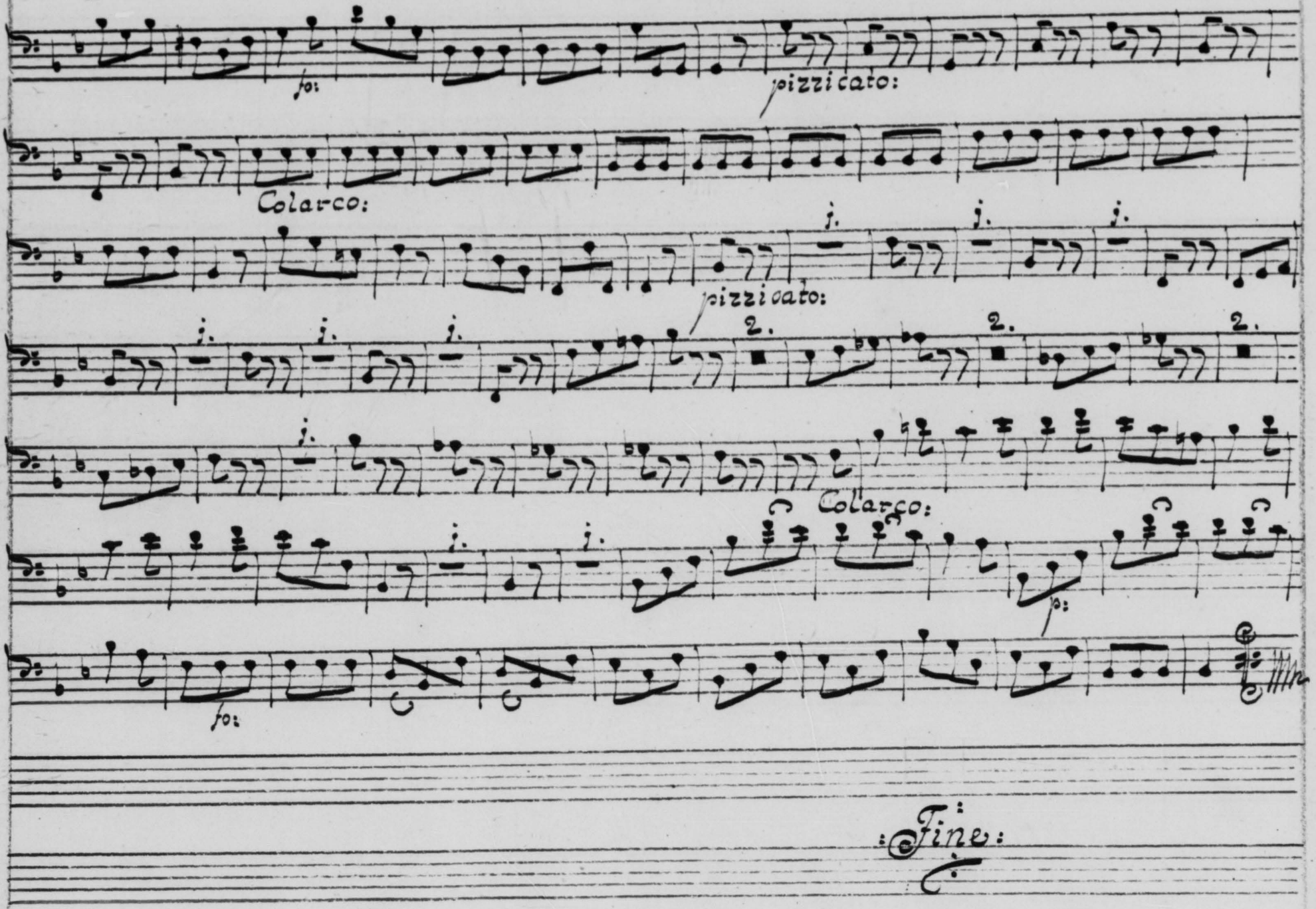
fo:
pizzicato:
Colarco:
pizzicato:
Colarco:
fo:
:Fine: