K. MUS. AKAD:S BIBLIOTEK STOCKHOLM

Sv. Sam
Pfte 2/1.
Ex. A.

Beautés Musicales

DE LA

SCANDINAVIE

FANTAISIES

pour

LE PIANO

Dans le Style moderne et d'une difficulté modérée

PAR

J. VAN BOOM

de Stockholm.

Op. 40 : 1.

Ces Fantaisies sont soigneusement doigtées par l'Auteur.

N°1.

Propriété des Editeurs _ Enregistré aux Archives de l'Union.

Pr. 1 fl. 12 kr

MAYENCE CHEZ LES FILS DE B. SCHOTT.

Bruxelles chez Schott fréres. 2 Rue de l'orangerie

Londres chez Schott & Cie. 159 Regent Street

Dépôt général de notre fonds de Musique.

à Leipzig chez C.F. Leede. à Vienne chez H.F. Müller

Rotterdam chez W.F. Lichtenauer.

12837-12838

K. MUSIKAD:S BIBLIOTEK STOCKHOLM

Sv. saml. Pjte 2/1.

BEAUTÉS MUSICALES
de la
SCANDINAVIE.
Fantaisie N° 1.

NÄRA, de A. F. LINDBLAD. J. van BOOM Op: 40.

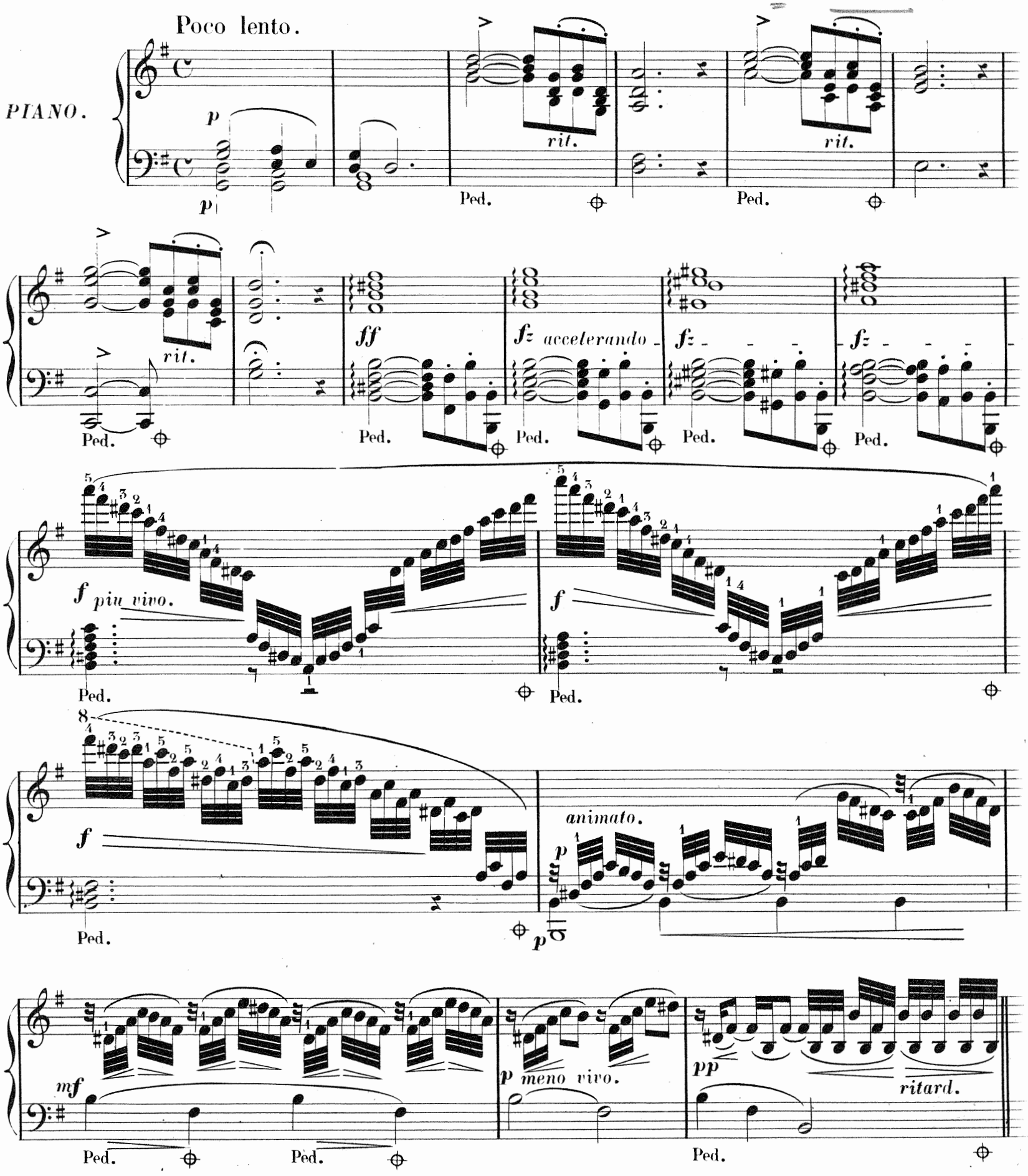

1938
4325

Fä - - gelu på grenen, sjun - ger lik_a gällt, Blom - man på rea - nen,
Så har för - sommit, Re'n min barndoms tid, Hvad jag har vun - nit,

Poco Andante.

p

Ped Ped. Ped. Ped.

Blic - kar lik_a snällt, Men alltsedan dig jag såg, Har för'ändrats all min håg,
Ack! ej var det frid, Suc - kar från mitt hjerta gå, Blott med o_ro kan det slå,

fp *fp*

Ped. Ped. Ped. Ped. Ped.

He - - la da_gen jagbeta - gen ser och hör blott dig, Men alltsedan dig jag såg,
kär - - leks lä_ga ljufva plå - ga, lem - na mig i ro, suc - kar från mitt hjerta gå,

1 2 31 2 3 *fp*

Ped. Ped. Ped. Ped. Ped.

Har för'ändrats all min håg, He - la da_gen jag_bet_a - gen ser och hör blott dig.
Blott med o_ro kan det slå, kär - leks lä_ga, ljufva plå - ga, lem - na mig i ro.

Ped. Ped. Ped. Ped. Ped. Ped.

Ped. Ped. Ped. Ped.

Ped. Ped. Ped. Ped.

fp

Ped. Ped. Ped. Ped. Ped.

Ped. Ped. Ped. Ped.

Ped. Ped. Ped. Ped. Ped. Ped.

Ped. Ped. Ped. Ped.

ritard.

p *accelerando* *f vivo.*

Ped. Ped. *fz* Ped.

f

fz

ri - tar - dan - do

p *il tema un poco marcato.*

p

Ped. Ped.

Ped. Ped.

Ped. Ped.

Ped. Ped.

fp

Ped. Ped. Ped.

Ped. Ped.

Ped. Ped.

Ped. Ped. Ped.

Ped. Ped.

Ped. Ped.

Ped. Ped.

p

Ped. Ped.

Ped. Ped. Ped.

Ped. Ped.

f

Ped.

poco ritenuto.

p

Ped. Ped.

Ped. Ped.

p Ped. *tr* *tr* Ped.

Ped. Ped.

p Ped. Ped.

f Ped. Ped.

f *fz* Ped. *f* *fz* Ped.

8 *f* *fz* Ped. Ped.

> *m. v.* Ped. > Ped.

ritard. *ritenuto.* Ped.

Tempo del tema.

grandioso. *ff* *poco rubato.* Ped. Ped. Ped. Ped. Ped. Ped.

fz *fz* *fz* *ff* *p* *ff* *p* *ritard.*

Ped.

con espress.

fp

fp

fp

Ped.

Ped.

Ped.

ff più vivo e risoluto.

Tempo I°.

ff pesante.

fff ritenuto.

All° vivo.

mf cresc.

Ped.

Ped.

Ped.

f

Ped.

fz

Ped.

lentement.

p

non troppo lento.

pp

Ped.

Ped.

Ped.

Ped.

Ped.

Ped.

ff vivo e con brio.

fz

fz

ritard.

Ped.

fz

Ped.

Fine.