P4/Sv.-R
Naumann, J.G.
[Op.1.] Trois Quatuors...
Ex.A
K. M. A.

P4/Sv.-R
Ex.A

TROIS QUATUORS *choises*

Pour le

CLAVECIN ou PIANO FORTE

avec l'Accompagnement

d'une **FLUTE, VIOLON, et BASSE.**

Composées par

Mr NAUMAN,

Maitre de Chapelle de

S.A.S. Electorale de Saxe &c. &c.

Op.

Oeuvre I.

à AMSTERDAM *chés* I: SCHMITT. [1790?]

Marchand de Musique dans le Warmoes-Straat

Prix f 2.—

KUNGL. MUSIKALISKA AKADEMIENS BIBLIOTEK
STOCKHOLM

KUNGLIGA MUSIKALISKA AKADEMIENS BIBLIOTEK STOCKHOLM

Andante piano

QUARTETTO I

2 *Tempo di Menuetto*

Andante

QUARTETTO II

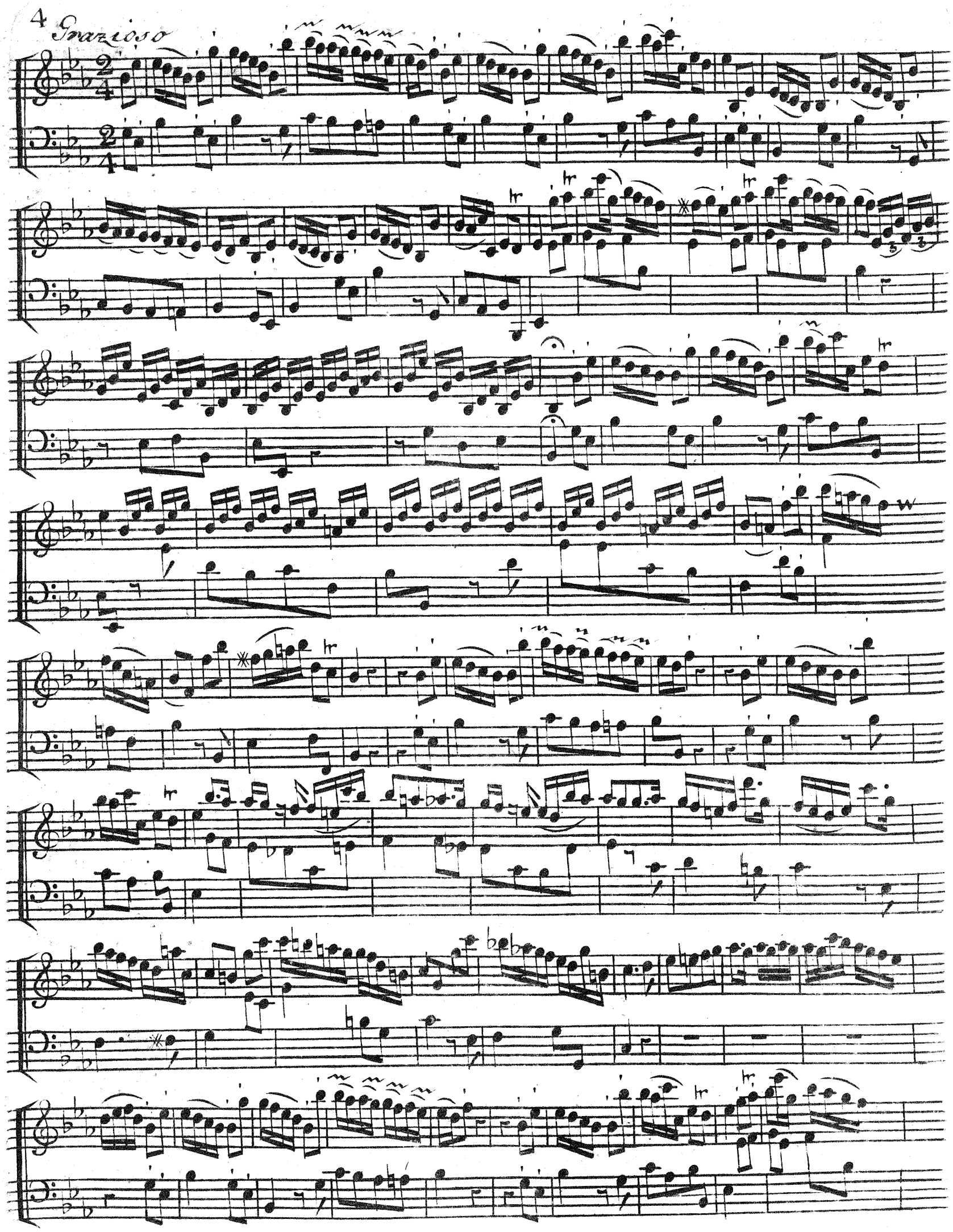
Grazioso

QUARTETTO III.

Andante

Tutti subito

Andante dell Ipocondriaco

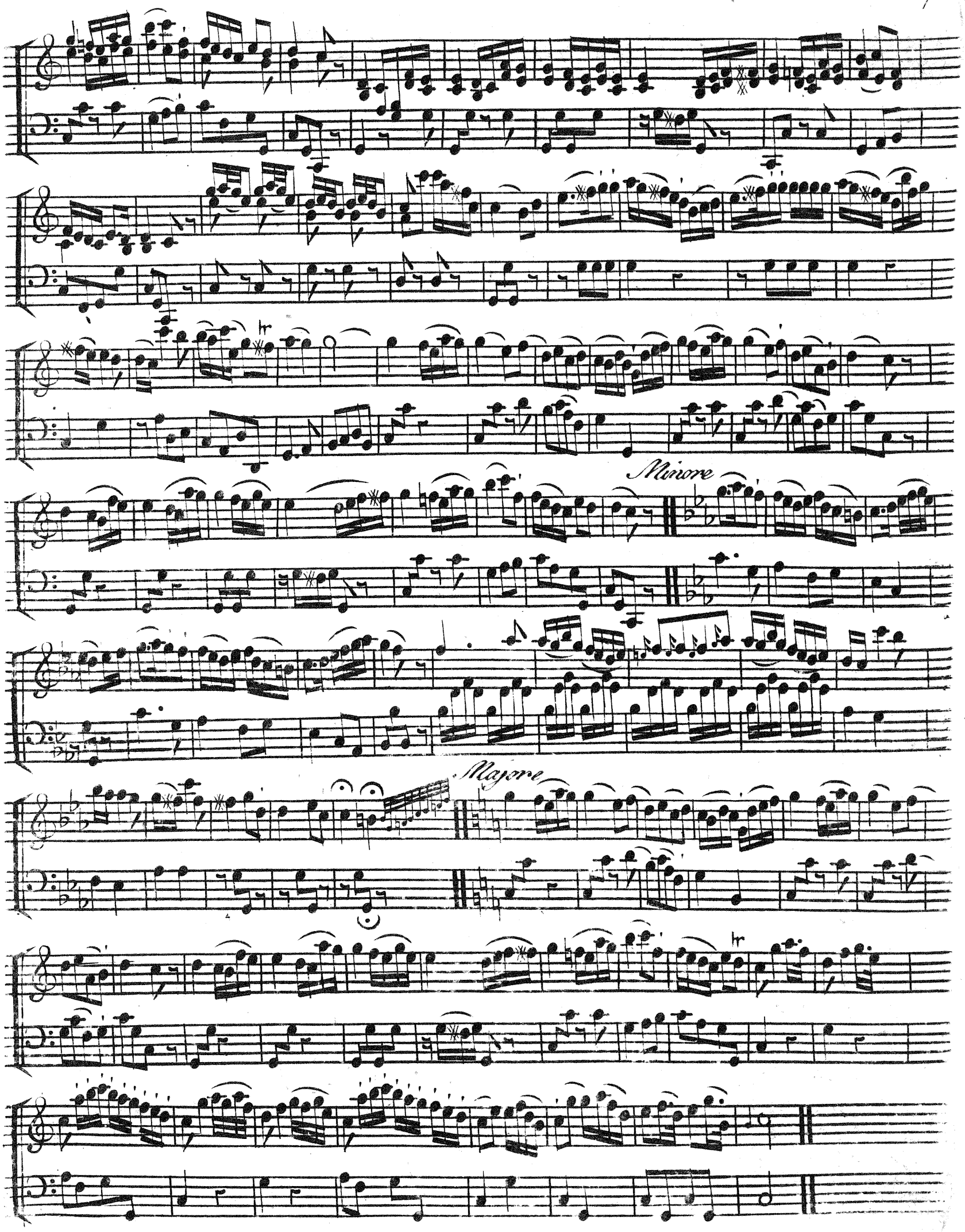
Minore
Mayore

Presto

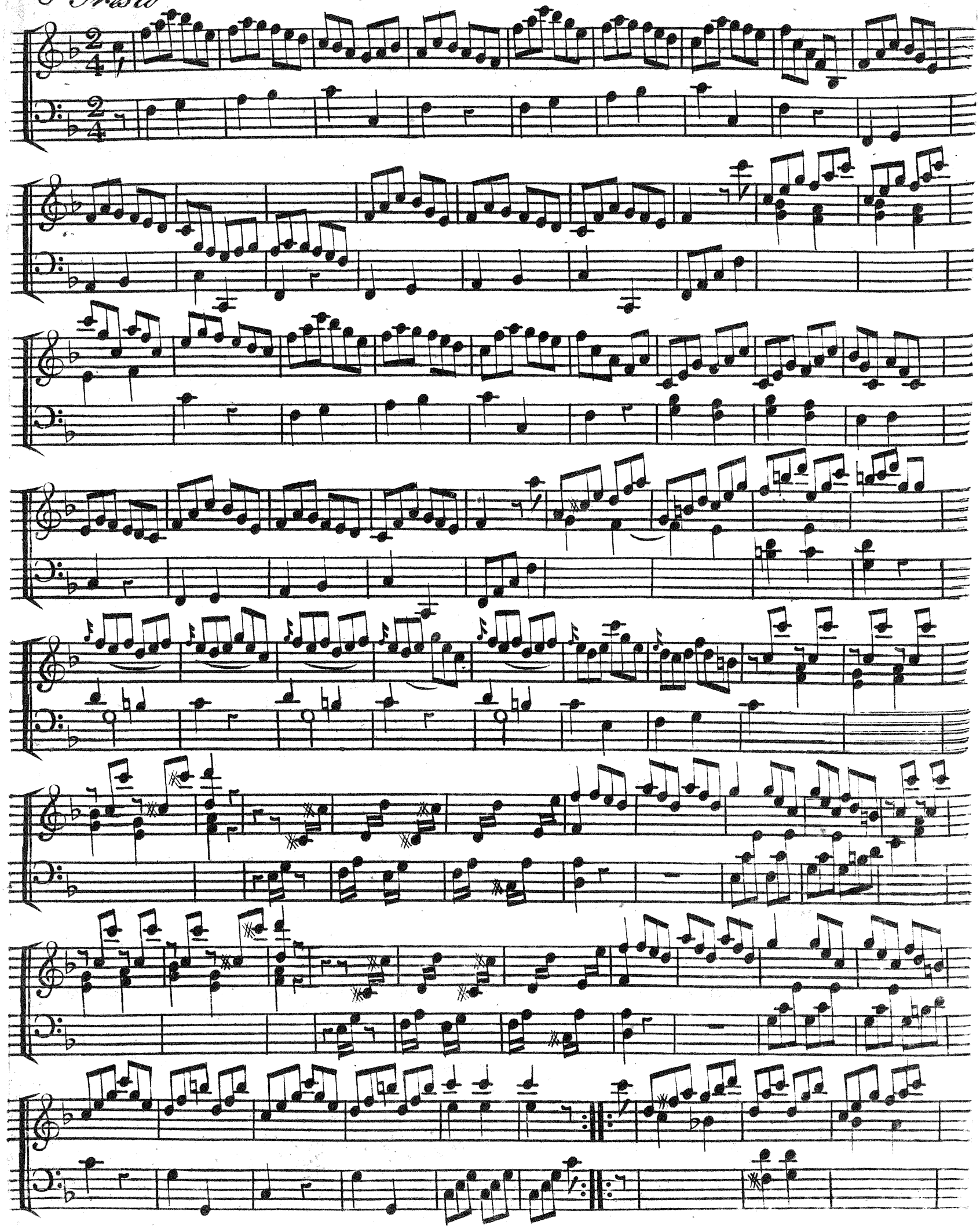

Pl/Sv.-R
Naumann, J.G.
[Op.1.] Trois Quautors...
Ex.A
K. M. A.

MUSIKALISKA AKADEMIENS BIBLIOTEK

QUARTETTO I

Andante

Tempo di Minuetto

QUARTETTO II

Andante

VIOLINO

Rondo Grazioso

QUARTETTO III

Andante

VIOLINO

Andante dell
Jpocondriaco

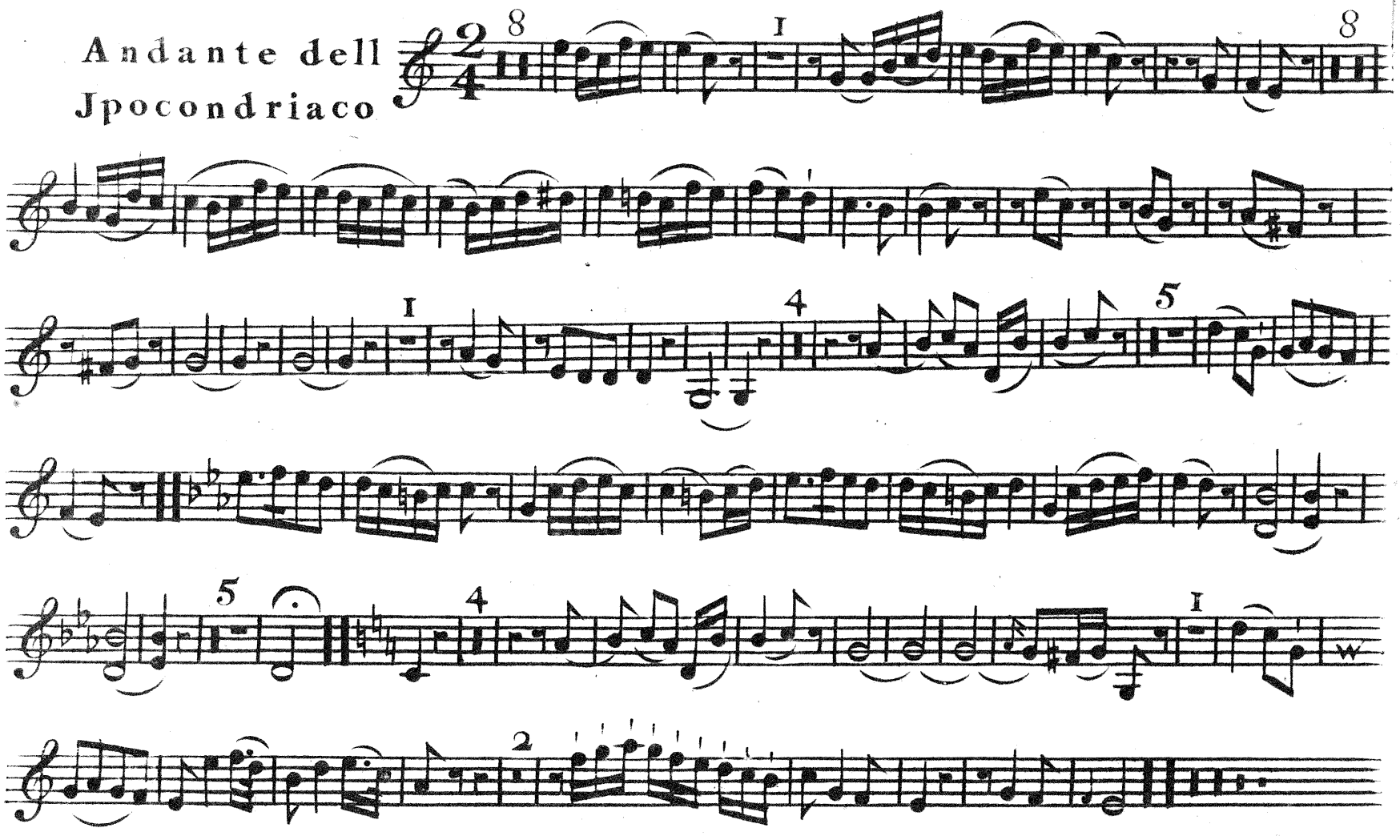

Presto

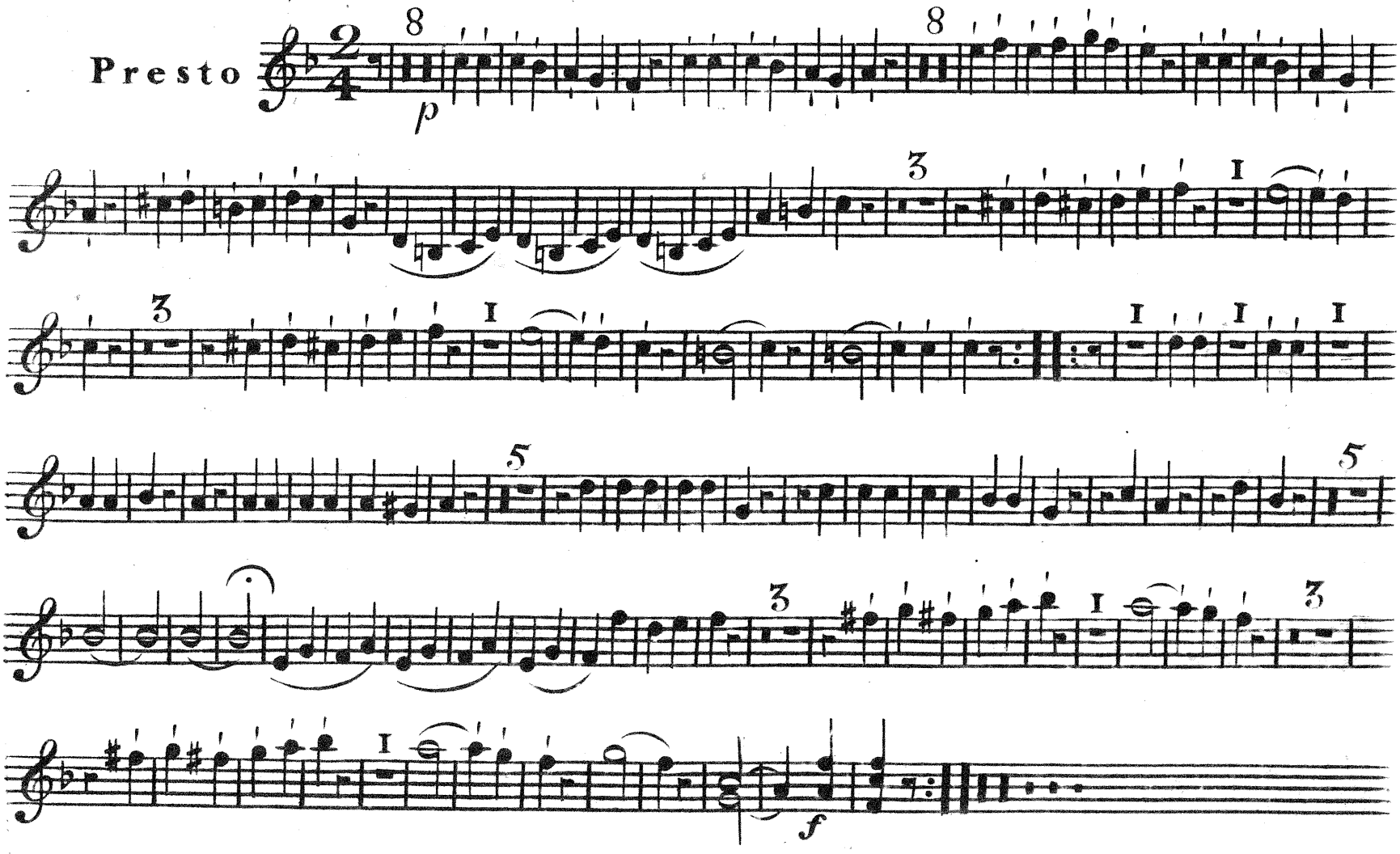

BASSO

QUARTETTO I

Andante

Tempo di Minuetto

QUARTETTO II

Andante

Grazioso

KUNGL. MUSIKALISKA AKADEMIENS BIBLIOTEK * STOCKHOLM *

QUARTETTO III

Andante

Andante
dell Jpocondriaco

Presto

Pl/Sv.-R
Naumann, J.G.
[Op.1.] Trois Quatuors...
Ex.A
K. M. A.

KUNGL. MUSIKALISKA AKADEMIENS BIBLIOTEK
STOCKHOLM

QUARTETTO I

Andante

Tempo di Minuetto

QUARTETTO II

Andante

Flavto traverso

Grazioso

Quartetto III

Andante

Andante dell
Jpocondriaco

Presto