Notes rar 727

V:44.

Stabat Mater

Pour Orgue

avec chœur, une ou plusieurs voix

MUSIK- OCH TEATERBIBLIOTEKET STOCKHOLM

N. LAGO

Op. 45

Prix net 5f.

Paris, GOUNIN-GHIDONE, Editeur, 21, Rue Thérèse.

Tous droits d'exécution, de Traduction et de reproduction réservés

V:44.

Stabat Mater

Pour Orgue

avec chœur, une ou plusieurs voix

N. LAGO

Op. 45

Prix net 5f

Paris, GOUNIN-GHIDONE, Editeur, 21, Rue Thérèse.

Tous droits d'exécution, de traduction et de reproduction réservés

A son Altesse

le Prince Royal de Suède et de Norvège GUSTAVE

TABLE

N.os		Pages
1	INTRODUCTION—CHŒUR	1
2	TRIO	10
3	DUO	18
4	CHŒUR	26
5	AIR	35
6	QUATUOR A CAPELLA	39
7	CHŒUR & SOLO	44
8	AIR	60
9	CHŒUR—FUGUE	63

STABAT MATER

par N. LAGO
Op: 45

N° 1
INTRODUCTION — CHŒUR

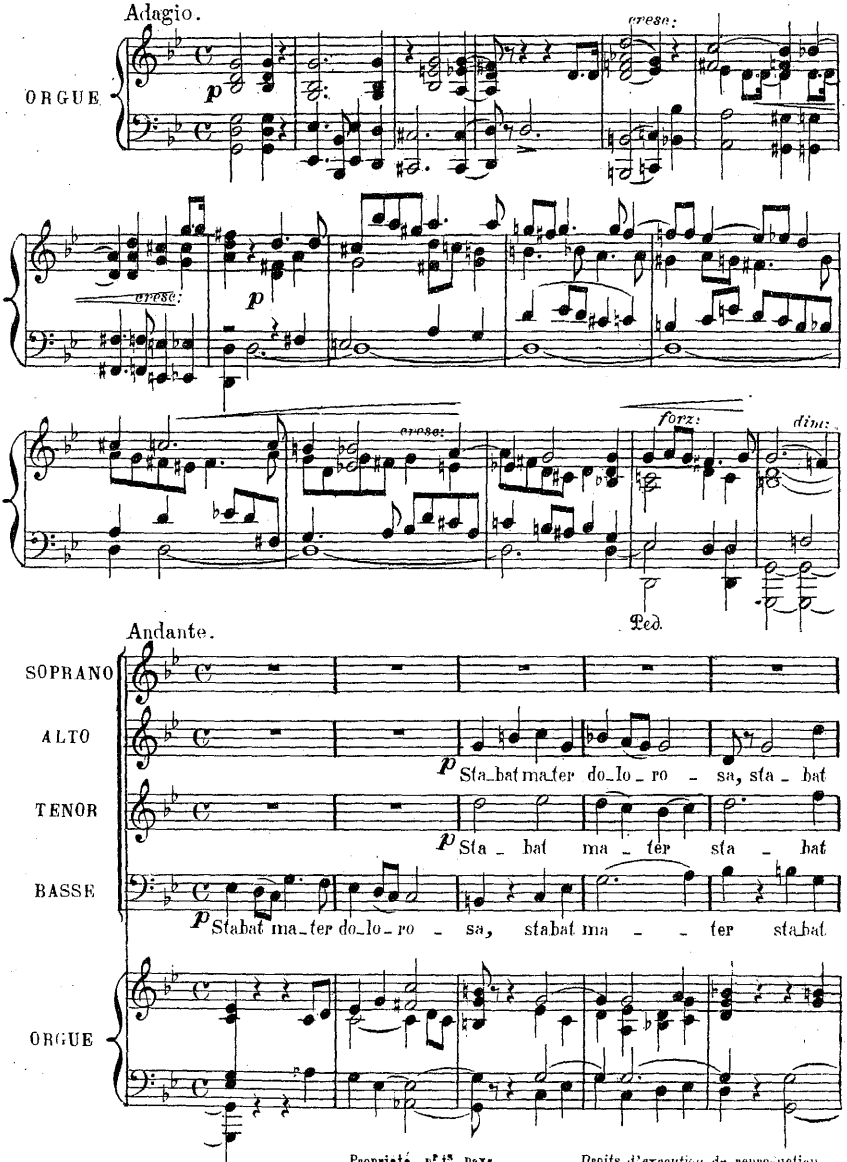

GOUNIN-GHIDONE Edit.r Rue Thérèse, 21. Paris. G.G.682
Propriété pr tous pays.
Droits d'exécution, de reproduction
de traduction et d'arrangt réservés

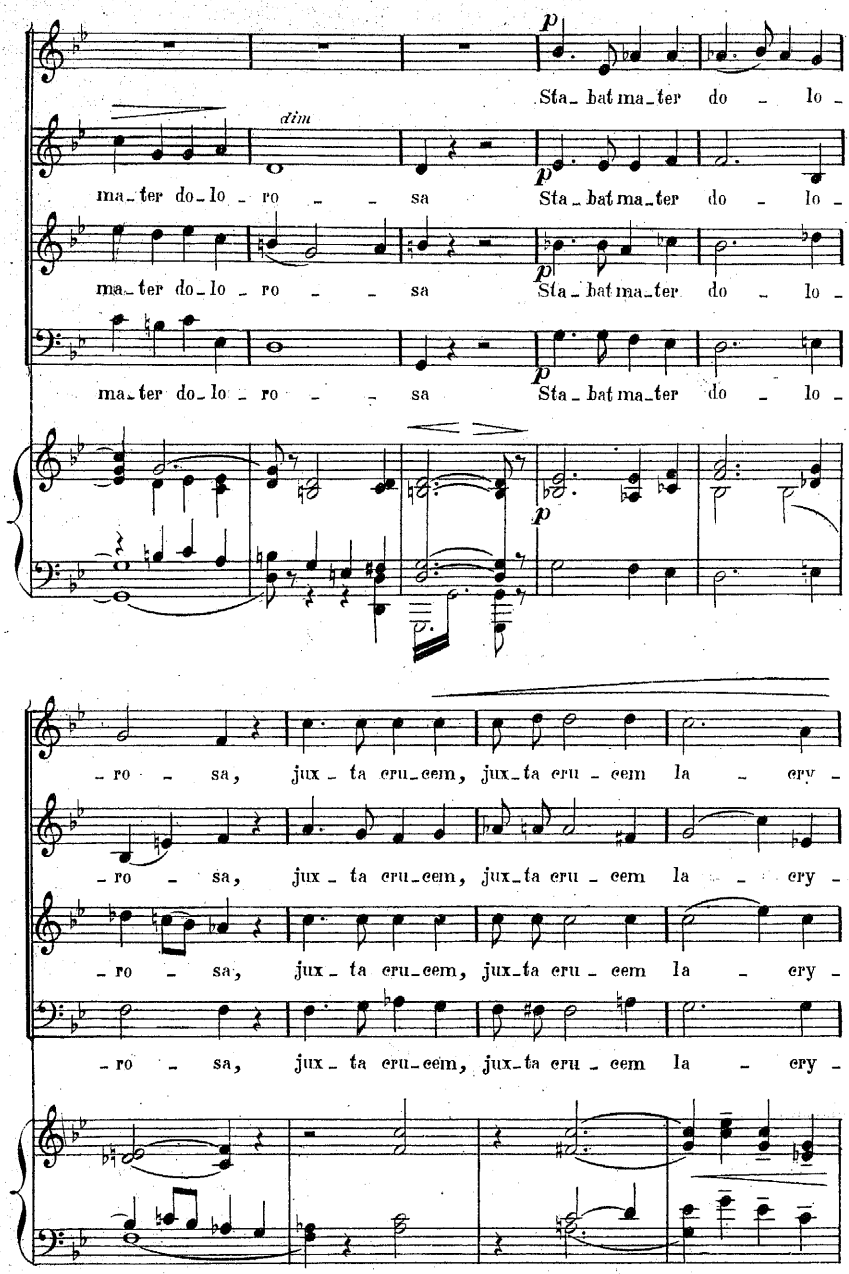
p
Sta_ bat ma_ter do _ lo _
dim
ma_ter do_lo _ ro _ _ sa
Sta_ bat ma_ter do _ lo _
ma_ter do_lo _ ro _ _ sa
Sta_ bat ma_ter do _ lo _
ma_ter do_lo _ ro _ _ sa
Sta_ bat ma_ter do _ lo _
_ ro _ sa, jux _ ta cru_cem, jux_ta cru _ cem la _ cry _
_ ro _ sa, jux _ ta cru_cem, jux_ta cru _ cem la _ cry _
_ ro _ sa, jux _ ta cru_cem, jux_ta cru _ cem la _ cry _
_ ro _ sa, jux _ ta cru_cem, jux_ta cru _ cem la _ cry _

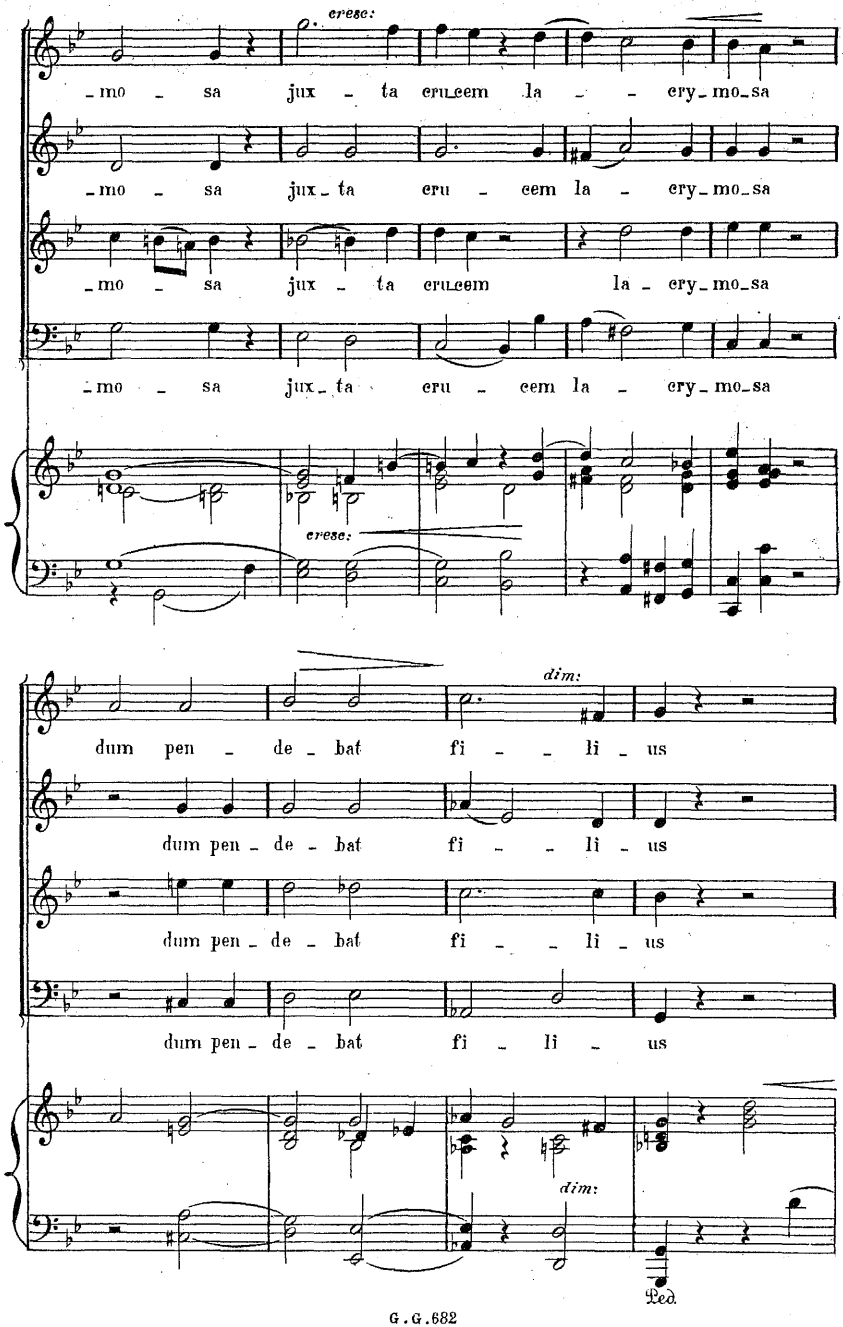
cresc:
mo sa jux ta eru eem la ery mo sa
mo sa jux ta eru eem la ery mo sa
mo sa jux ta eru eem la ery mo sa
mo sa jux ta eru eem la ery mo sa
cresc:
dim:
dum pen de bat fi li us
dum pen de bat fi li us
dum pen de bat fi li us
dim:
Ped.

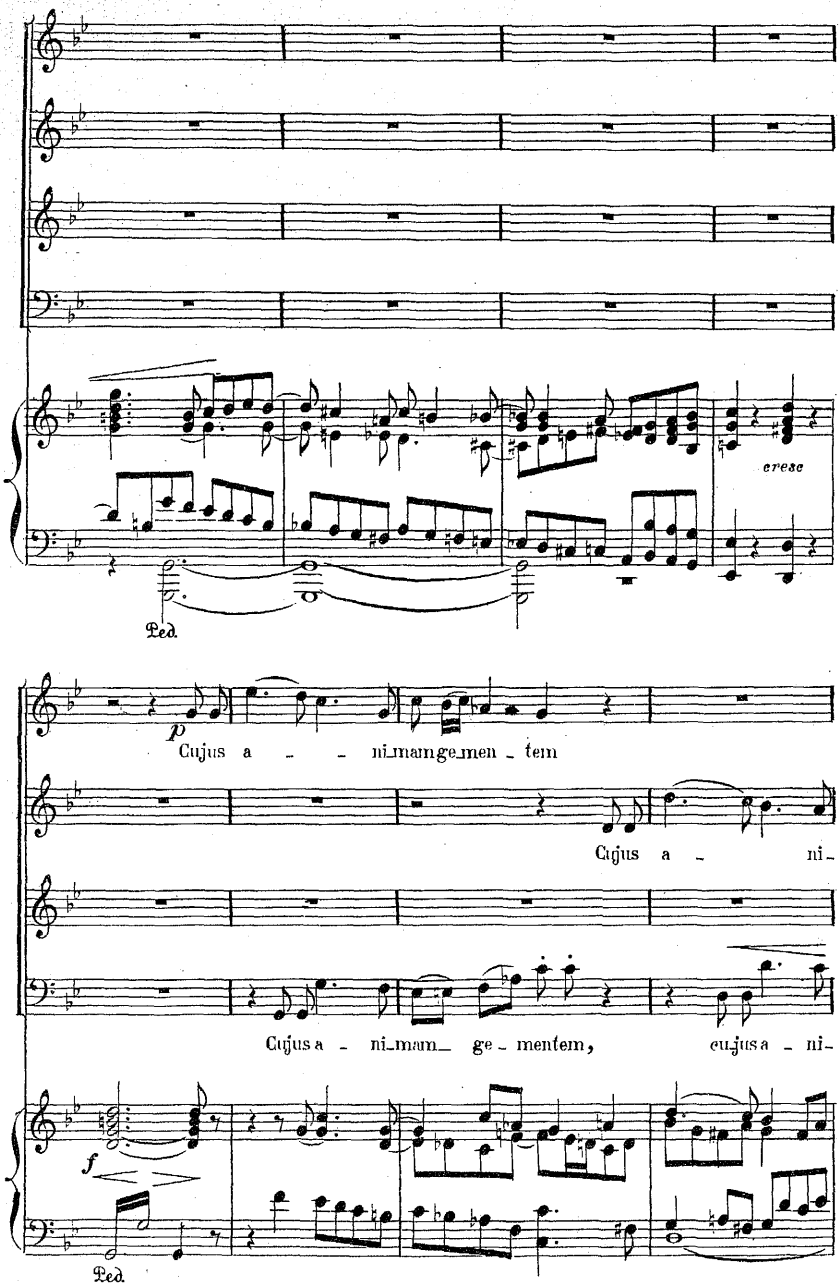
erese
Ped.
p
Cujus a ni_mam ge_men_tem
Cujus a ni_
Cujus a ni_mam_ ge_mentem, cujus a ni_
f
Ped.

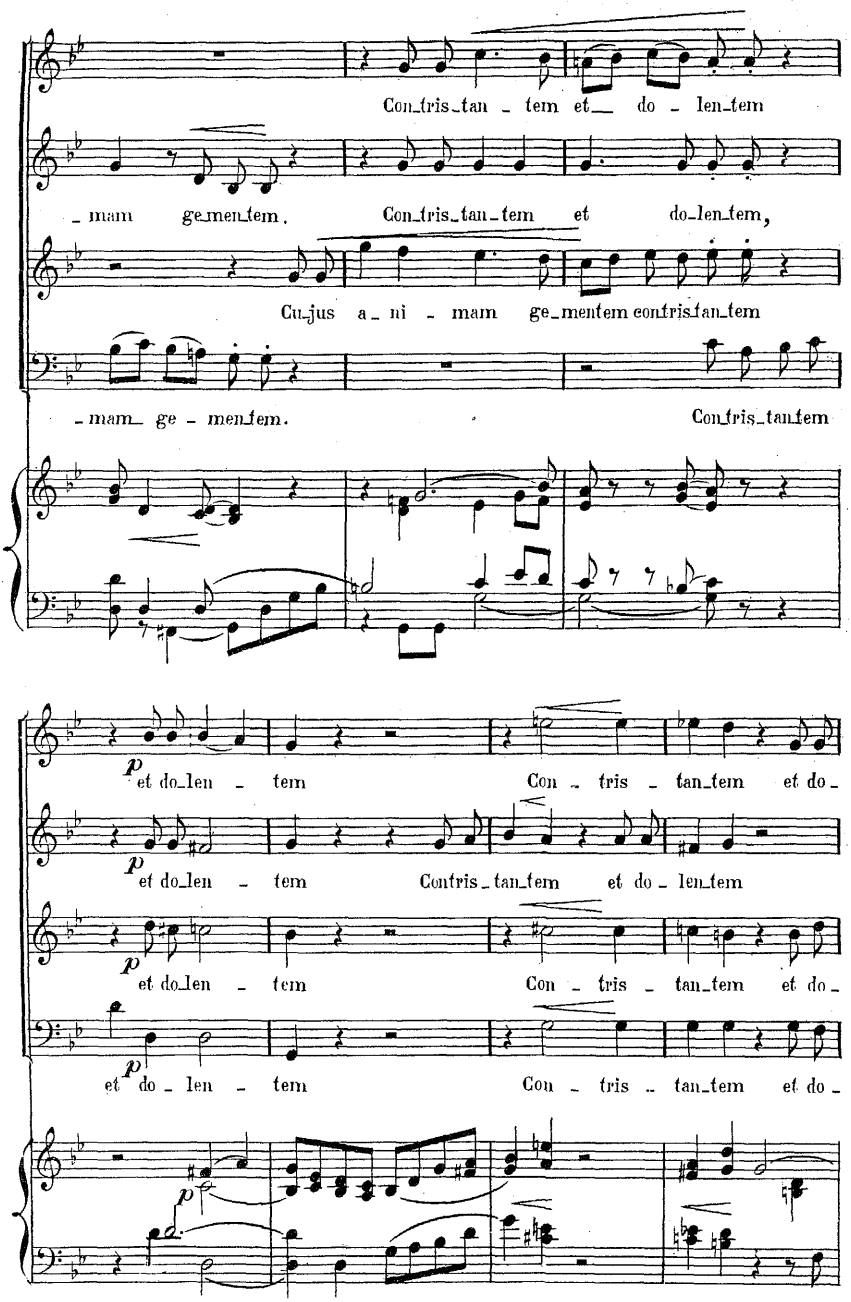
Con_tris_tan_tem et do_len_tem
_mam ge_men_tem. Con_tris_tan_tem et do_len_tem,
Cu_jus a_ni_mam ge_mentem contris_tan_tem
mam ge_men_tem. Con_tris_tan_tem
p et do_len_tem Con_tris_tan_tem et do_
p et do_len_tem Contris_tan_tem et do_len_tem
p et do_len_tem Con_tris_tan_tem et do_
p et do_len_tem Con_tris_tan_tem et do_
p

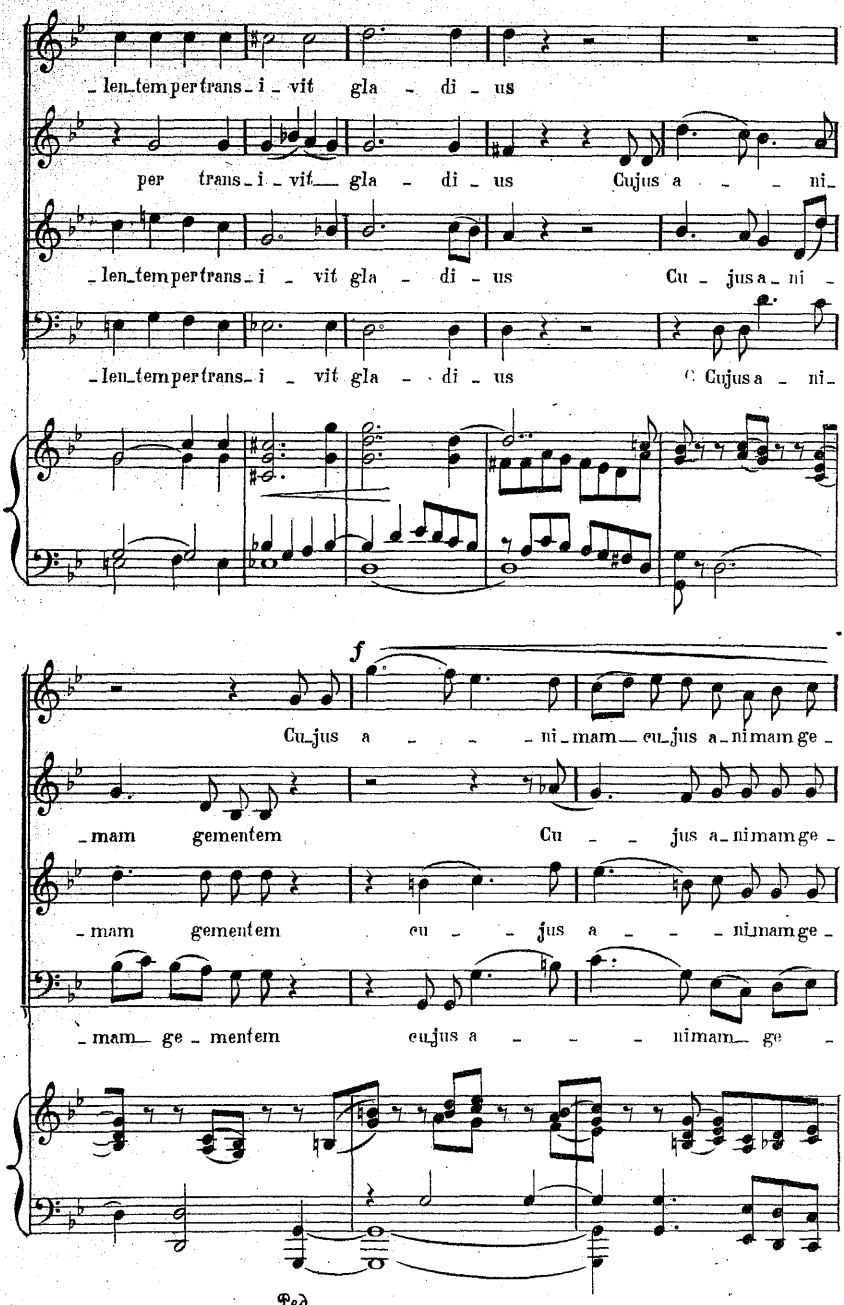
len_tem per trans_i_vit gla_di_us
per trans_i_vit gla_di_us Cujus a_ni_
len_tem per trans_i_vit gla_di_us Cu_jus a_ni_
len_tem per trans_i_vit gla_di_us Cujus a_ni_
f
Cu_jus a_ni_mam eu_jus a_ni mam ge_
_mam gementem Cu_jus a_ni mam ge_
_mam gementem eu_jus a_ni mam ge_
mam ge_mentem eu_jus a_ni mam_ ge_
Ped.

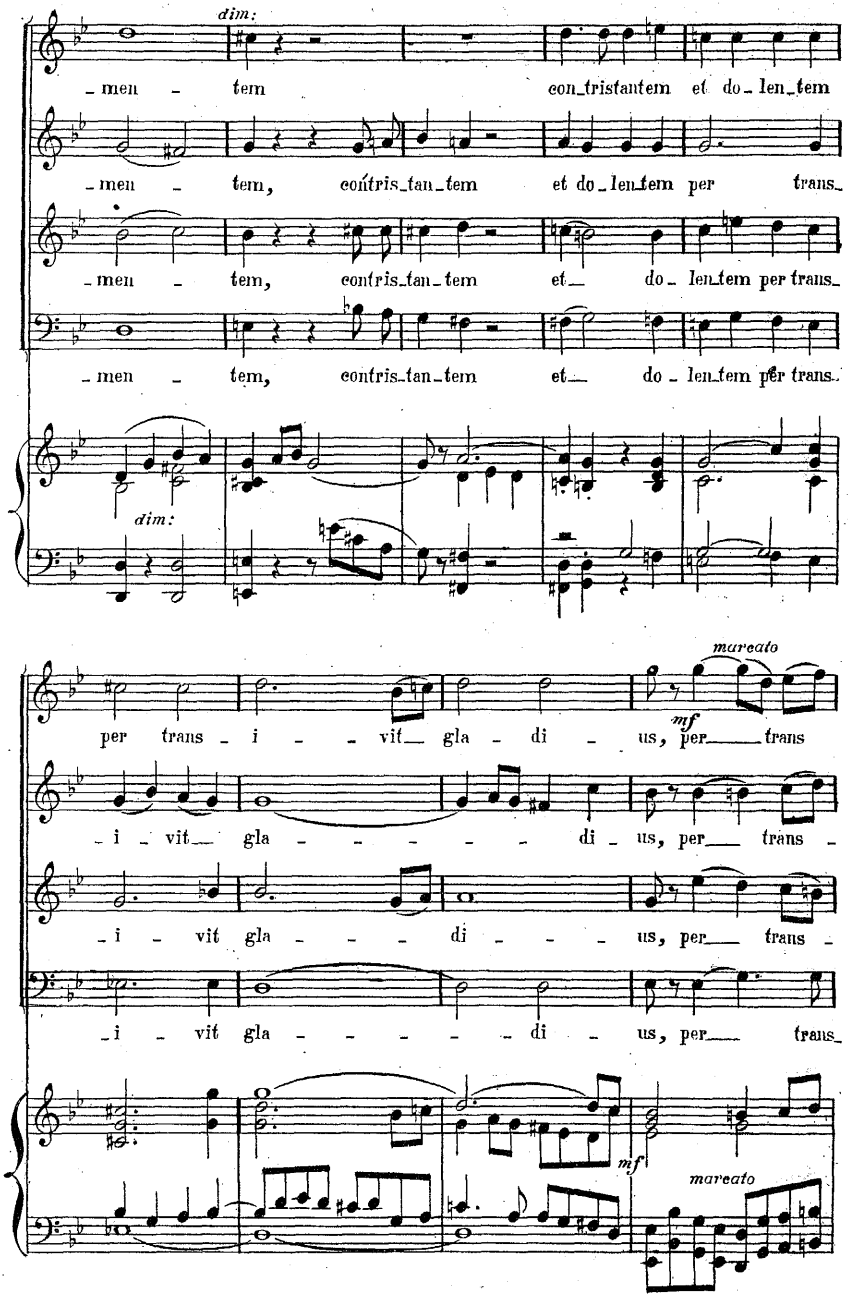
dim:
-men - tem con-tristantem et do-len-tem
-men - tem, contris-tan-tem et do-len-tem per trans-
-men - tem, contris-tan-tem et do-len-tem per trans-
-men - tem, contris-tan-tem et do-len-tem per trans-
dim:
per trans - i - vit gla - di - us, per trans
mareato
mf
-i vit gla - di - us, per trans -
-i - vit gla - di - us, per trans -
-i - vit gla - di - us, per trans-
mf
mareato

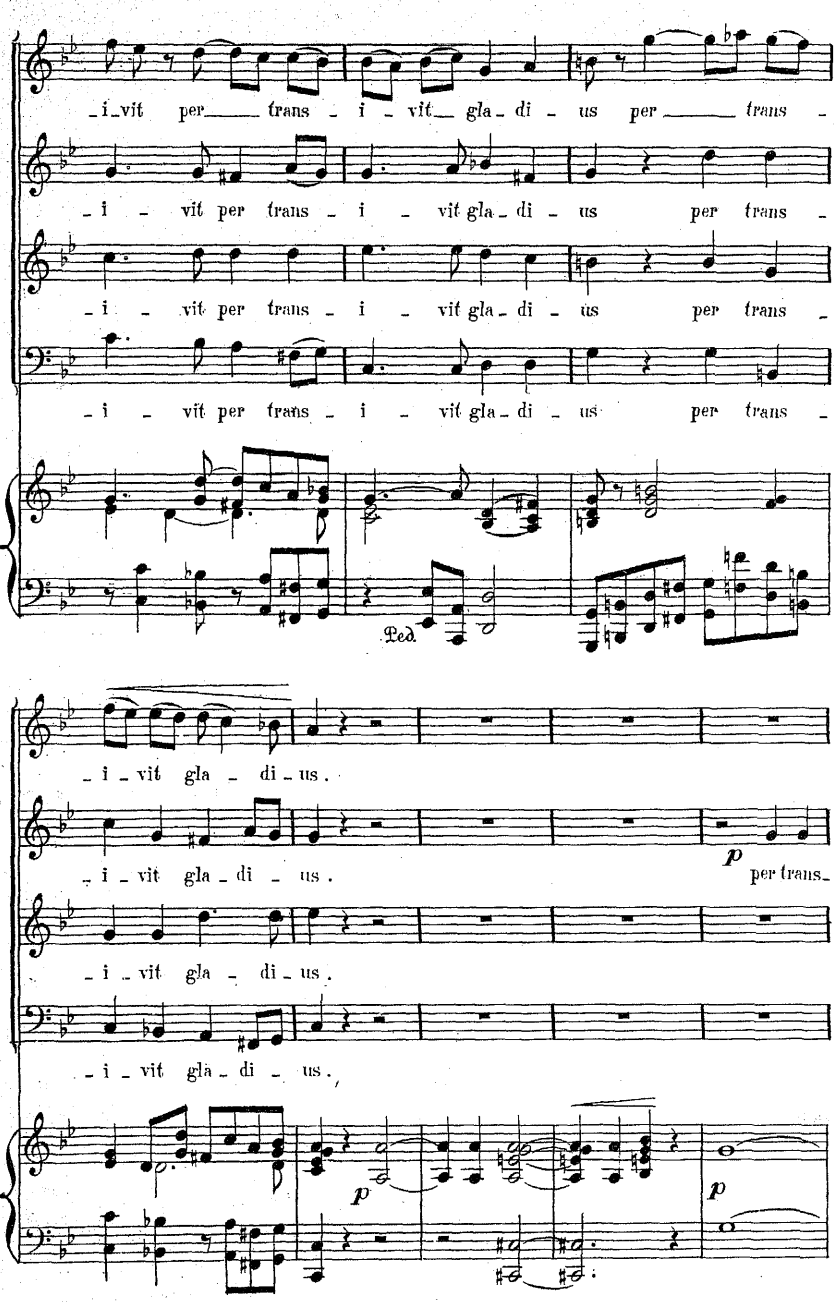
i vit per trans i vit gla di us per trans
i vit per trans i vit gla di us per trans
i vit per trans i vit gla di us per trans
Ped.
i vit gla di us.
i vit gla di us.
per trans
i vit gla di us.
i vit gla di us.
p
p
p

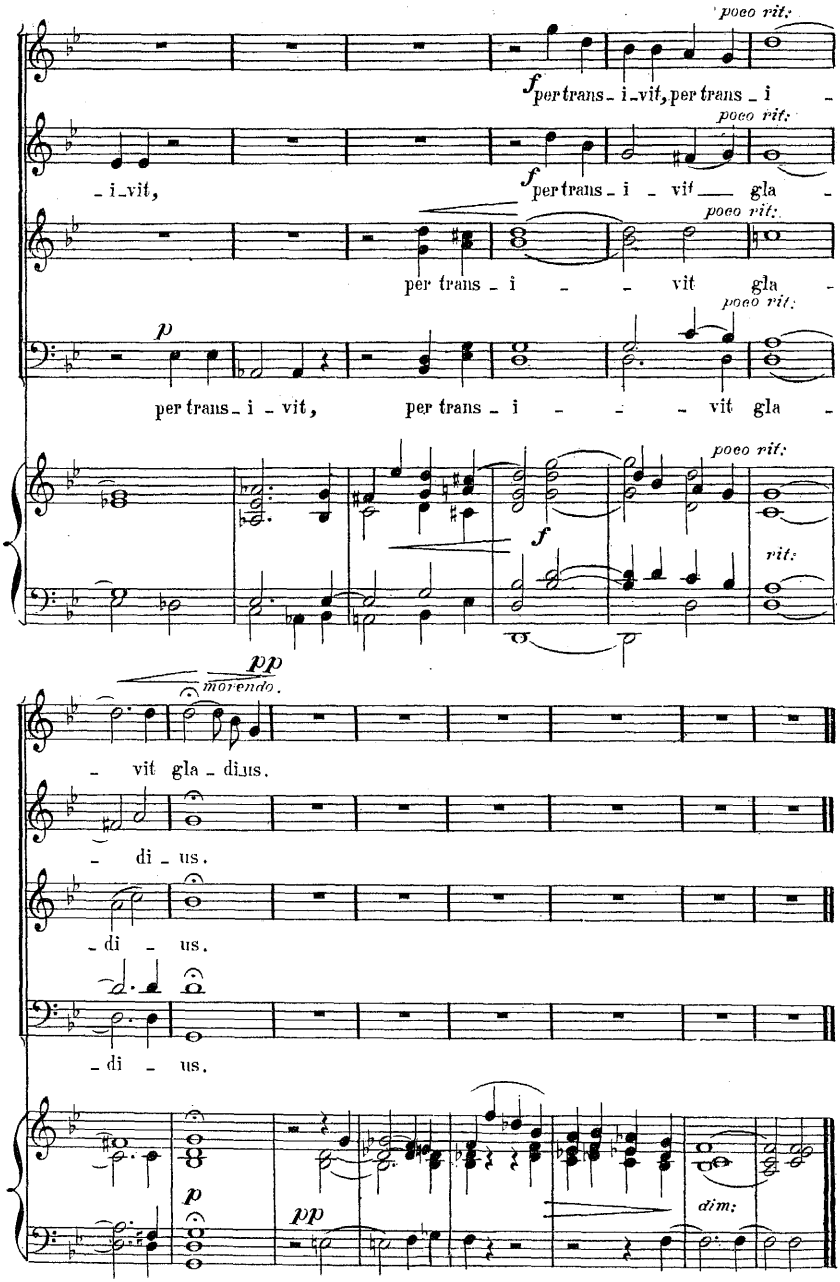
poco rit.
f per trans - i - vit, per trans - i -
poco rit.
- i - vit,
f per trans - i - vit gla -
poco rit.
per trans - i - - vit gla -
poco rit.
p
per trans - i - vit,
per trans - i - - - vit gla -
poco rit.
f
vit.
pp
morendo.
- vit gla - dius.
- di - us.
- di - us.
- di - us.
p
pp
dim.

N° 2

TRIO

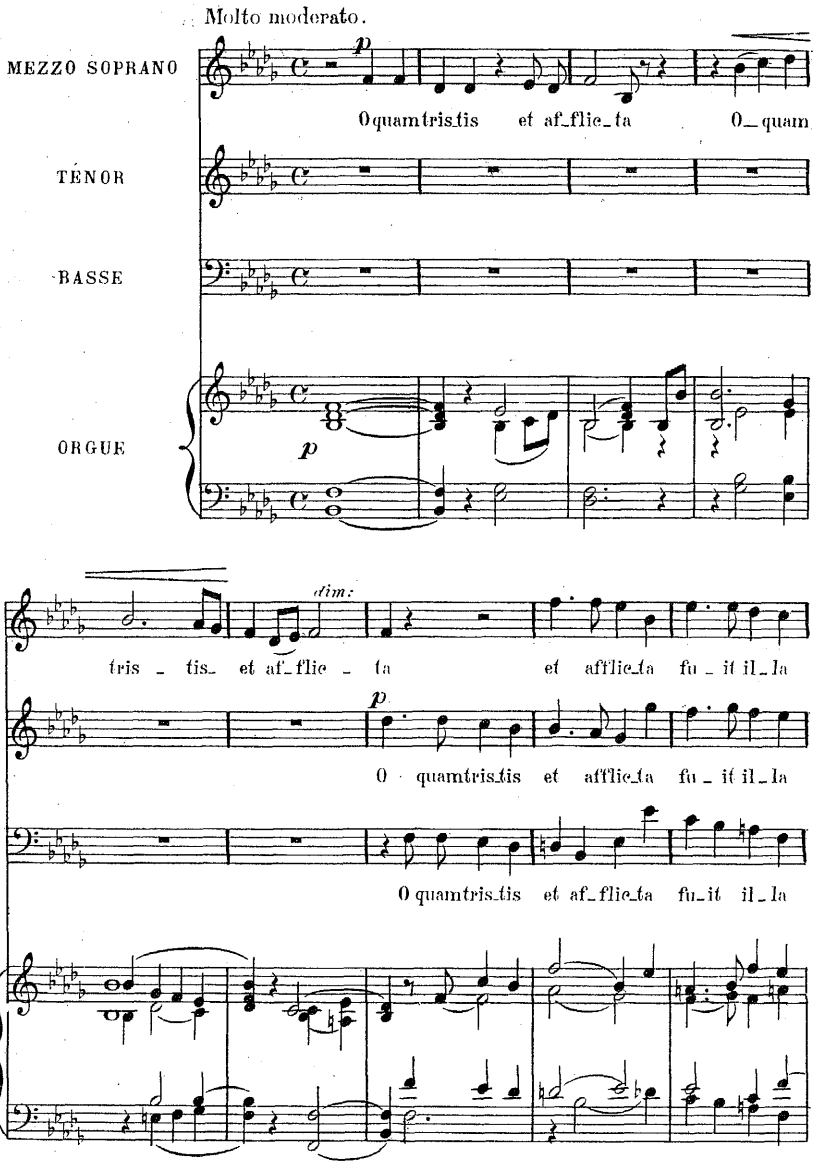
Molto moderato.
MEZZO SOPRANO
TÉNOR
BASSE
ORGUE
p
0 quam tris tis et af_flic_ta 0_quam
dim:
tris_tis_ et af_flic_ta et afflic_ta fu_it il_la
p
0 quamtris_tis et afflic_ta fu_it il_la
0 quamtris_tis et af_flic_ta fu_it il_la

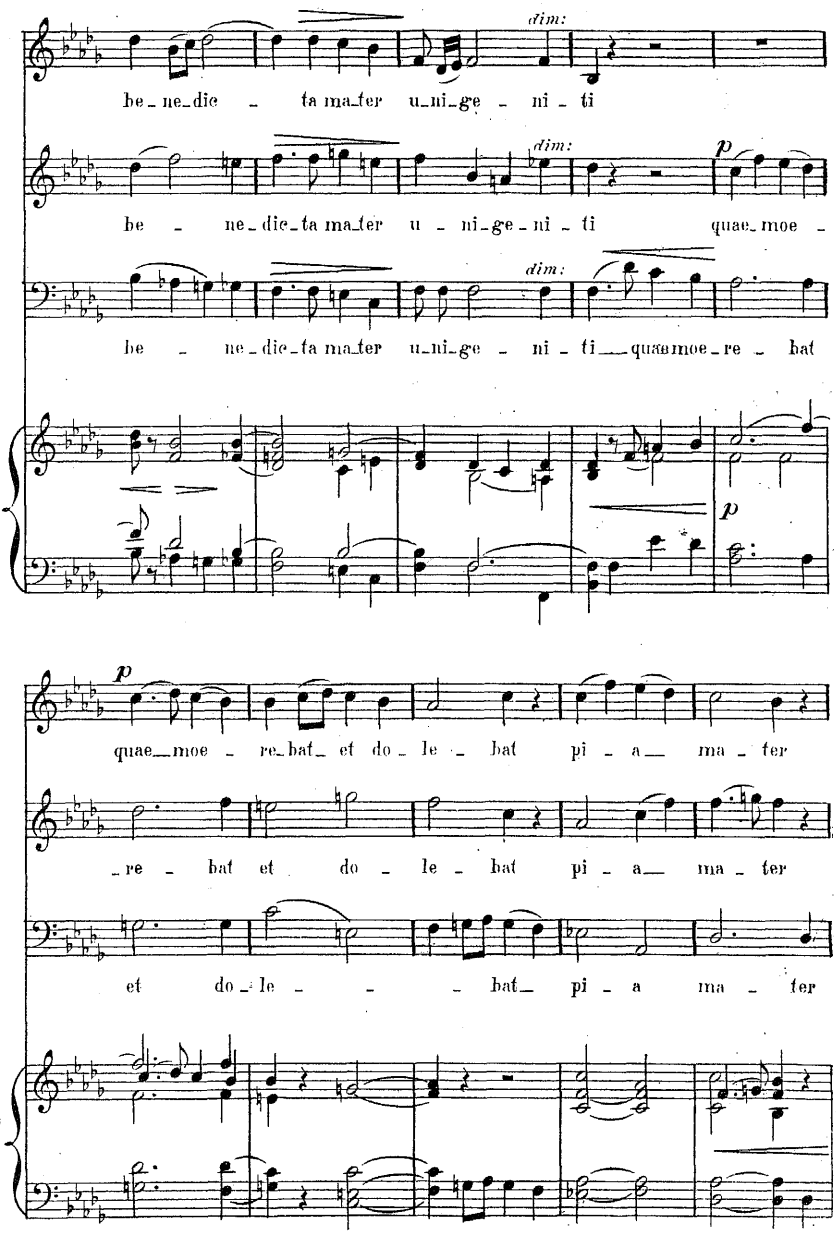
dim:
be_ne_dic_ta ma_ter u_ni_ge_ni_ti
dim:
p
be_ne_dic_ta ma_ter u_ni_ge_ni_ti quae_moe_
dim:
be_ne_dic_ta ma_ter u_ni_ge_ni_ti quae_moe_re_bat
p
p
quae_moe_re_bat et do_le_bat pi_a_ma_ter
re_bat et do_le_bat pi_a_ma_ter
et do_le_bat pi_a ma_ter

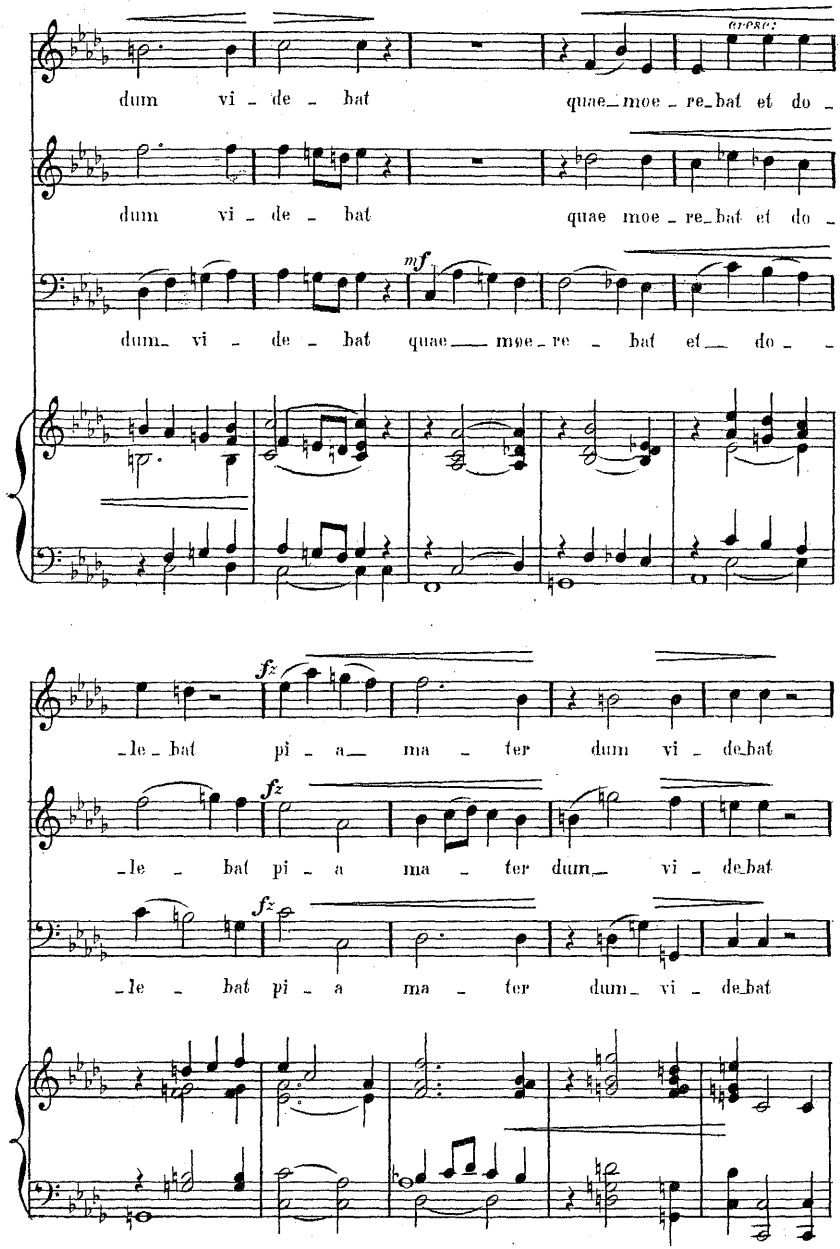
dum vi - de - bat
quae_moe - re_bat et do -
dum vi - de - bat
quae moe - re_bat et do -
mf
dum_ vi - de - bat
quae___ moe - re - bat et___ do - -
fz
_le - bat
pi - a___ ma - ter
dum vi - de_bat
fz
_le - bat pi - a
ma - ter
dum_ vi - de_bat
fz
_le - bat pi - a
ma - ter
dum_ vi - de_bat

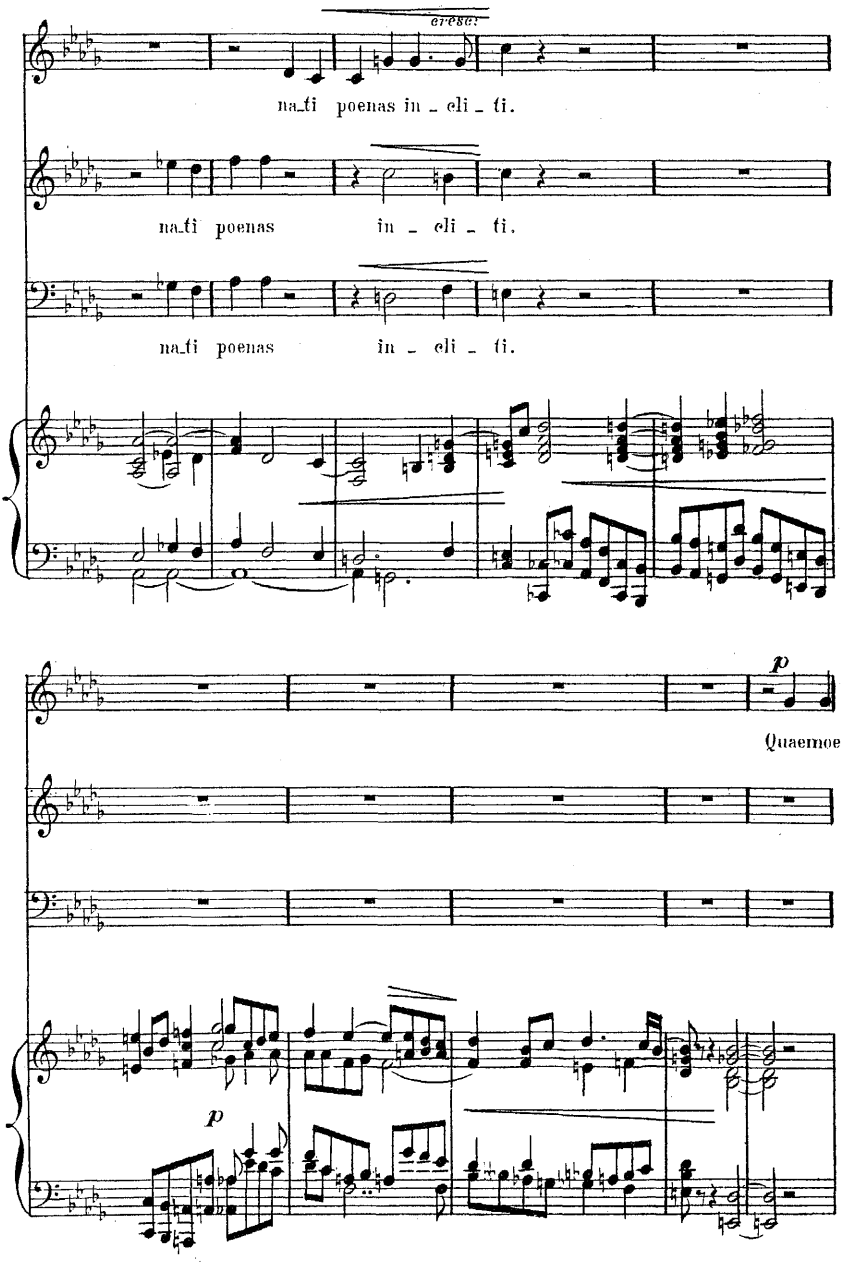
cresc.
na_ti poenas in _ eli _ ti.
na_ti poenas in _ eli _ ti.
na_ti poenas in _ eli _ ti.
p
Quaemoe
p

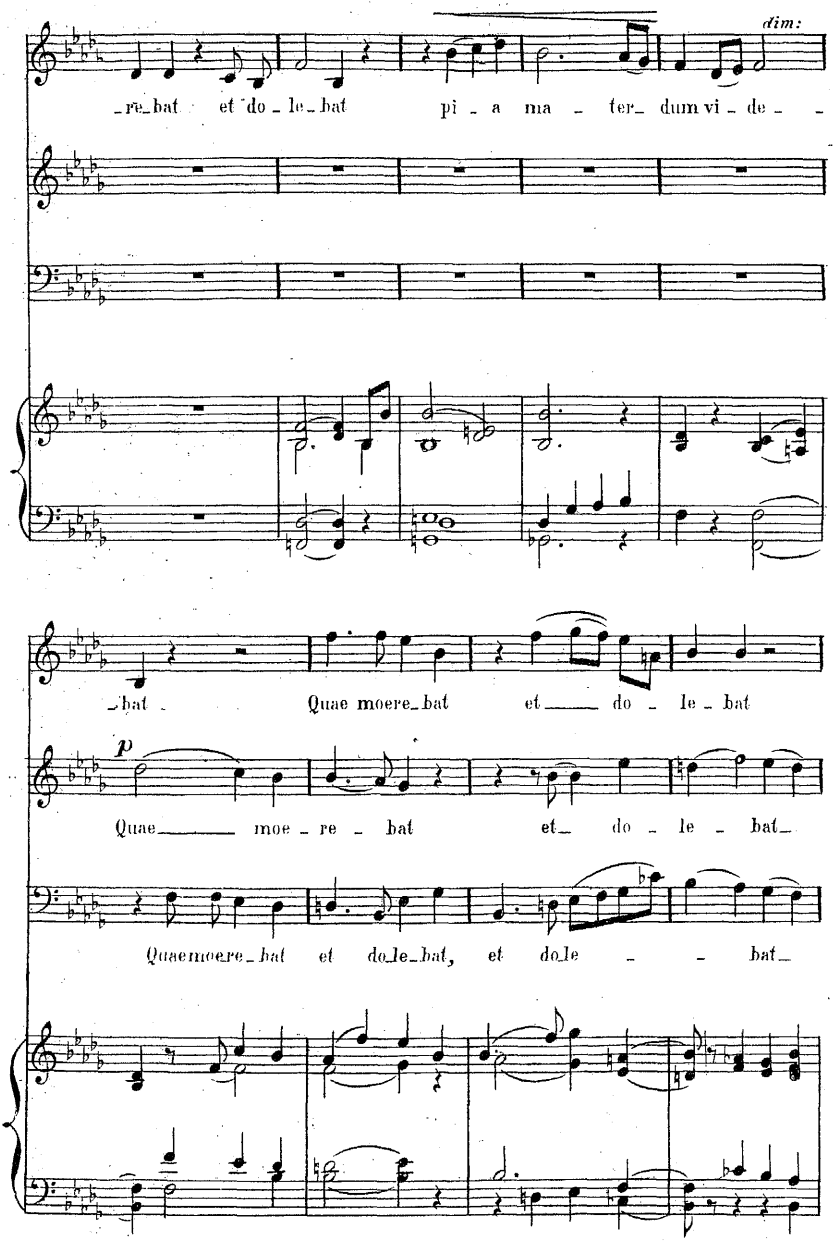
dim:
re_bat et do_le_bat pi_a ma_ter_ dum vi_de_
_bat Quae moere_bat et do_le_bat
p
Quae moe_re_bat et_ do_le_bat_
Quaemoere_bat et do_le_bat, et do_le_ _ bat_

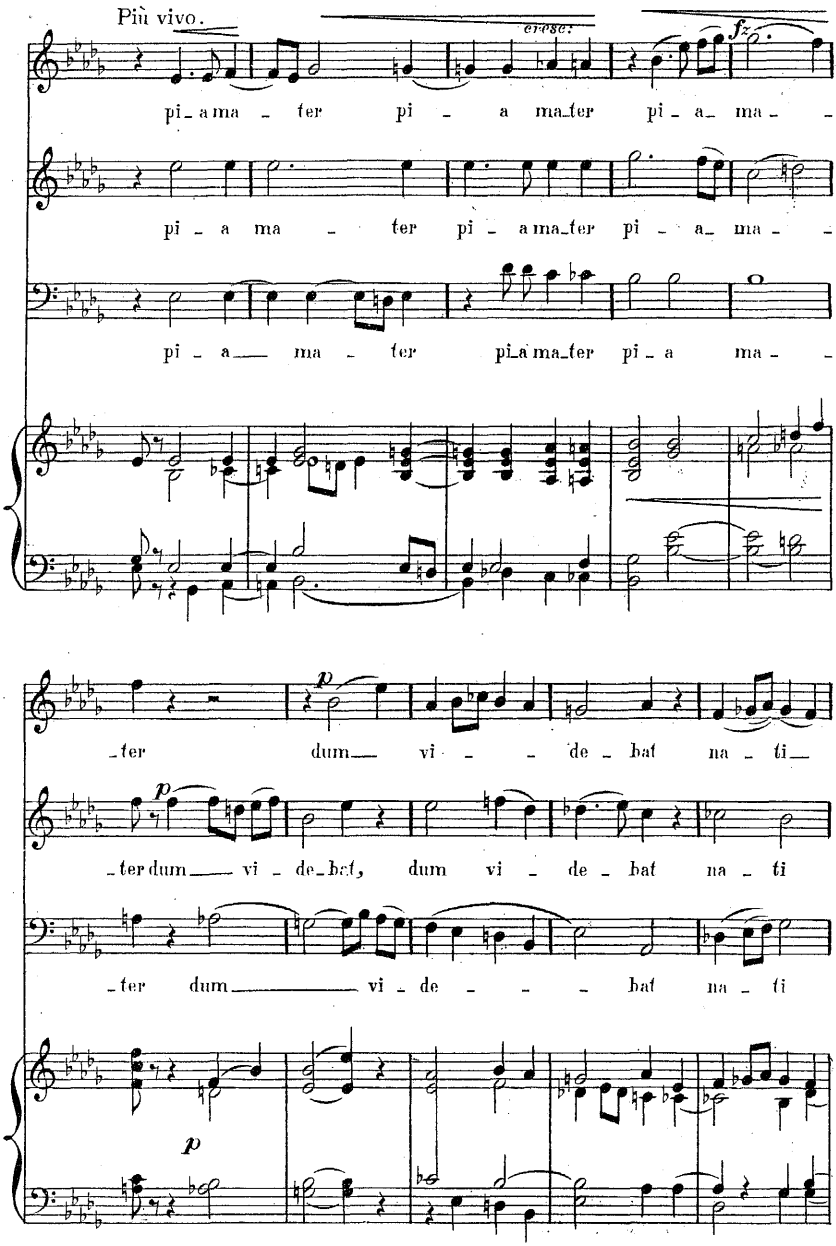
Più vivo.
cresc.
fz
pi_a ma_ter pi_a ma_ter pi_a ma_
pi_a ma_ter pi_a ma_ter pi_a ma_
pi_a ma_ter pi_a ma_ter pi_a ma_
p
_ter dum vi_de_bat na_ti
p
_ter dum vi_de_bat, dum vi_de_bat na_ti
_ter dum vi_de_bat na_ti
p

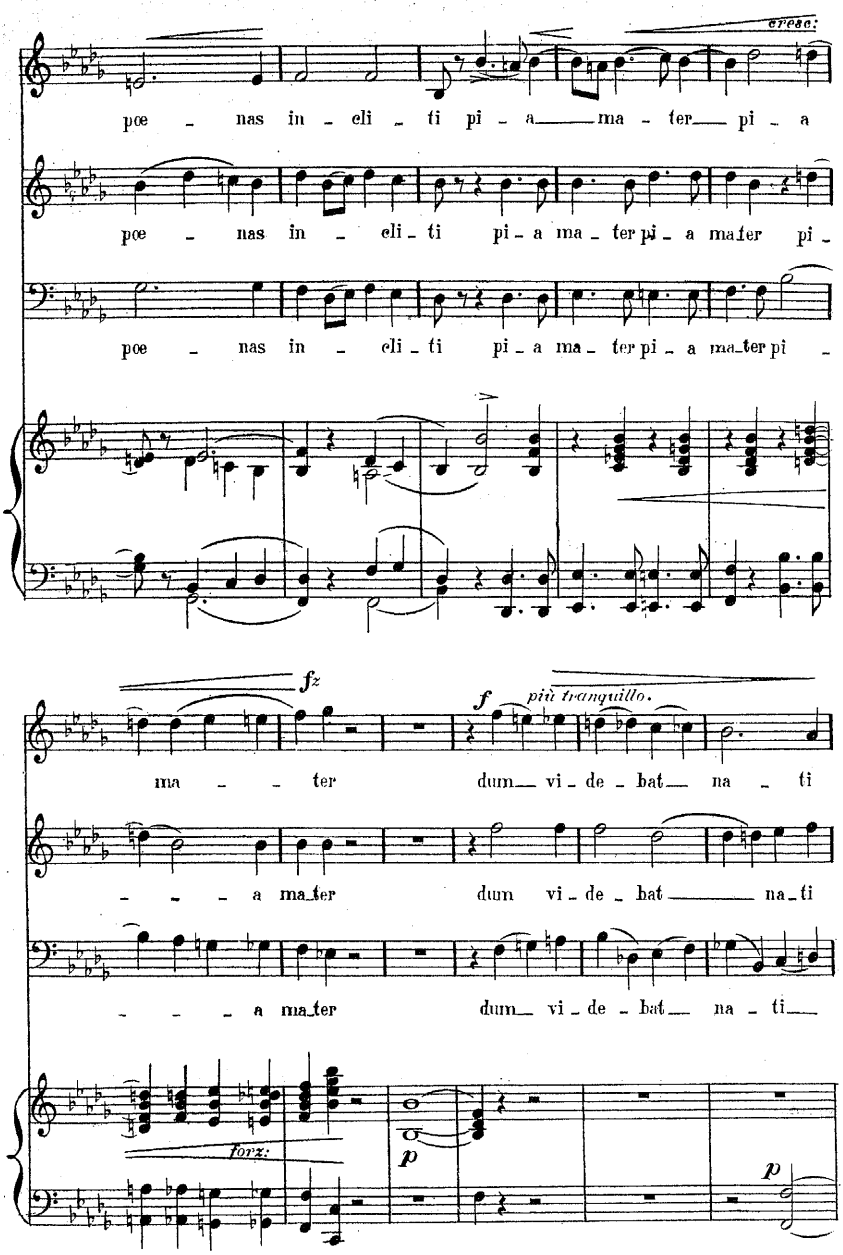
cresc.
pœ - nas in - eli - ti pi - a ma - ter pi - a
pœ - nas in - eli - ti pi - a ma - ter pi - a ma ter pi -
pœ - nas in - eli - ti pi - a ma - ter pi - a ma ter pi -
fz
f
più tranquillo.
ma - - - ter dum vi - de - bat na - ti
- - - a ma ter dum vi - de - bat na - ti
- - - a ma ter dum vi - de - bat na - ti
forz:
p
p

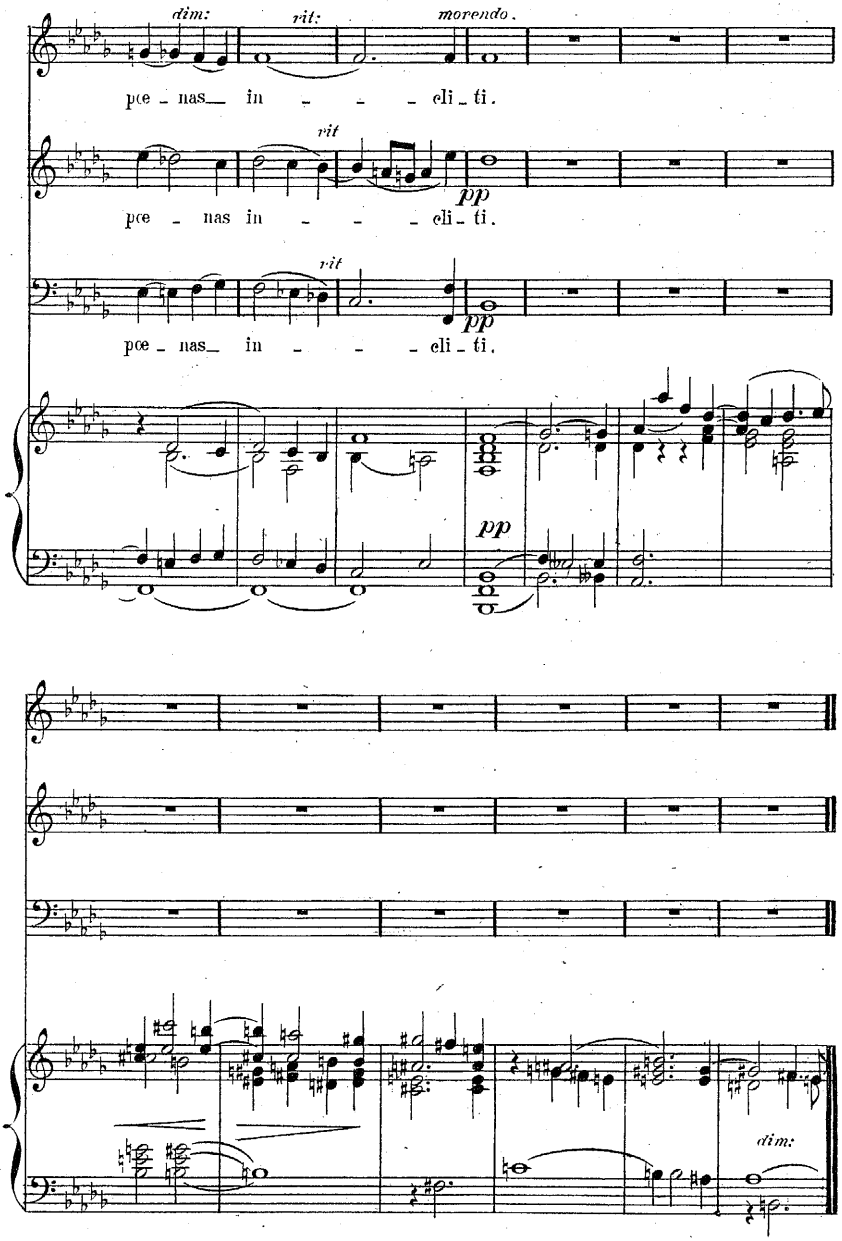
dim:
rit:
morendo.
pœ - nas in - - - eli - ti.
rit
pp
pœ - nas in - - - eli - ti.
rit
pp
pœ - nas in - - - eli - ti.
pp
dim:

N° 3

DUO

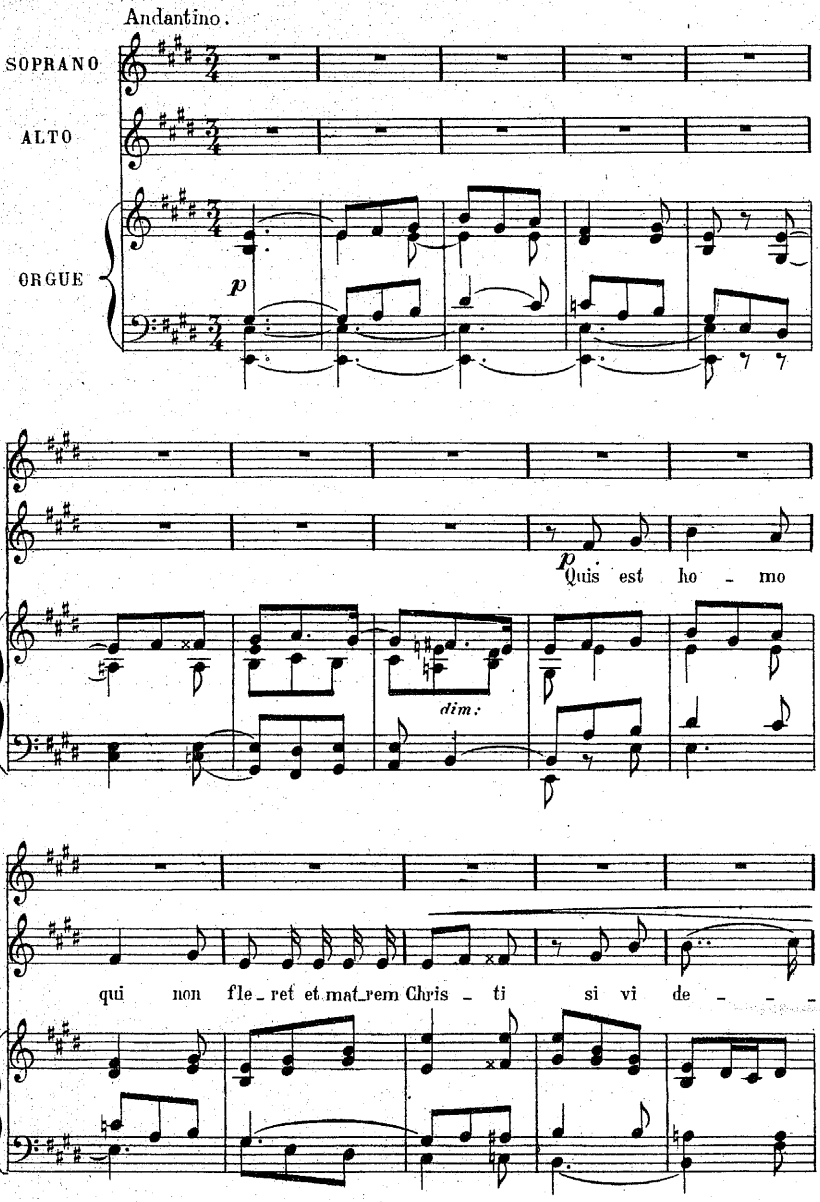
Andantino.
SOPRANO
ALTO
ORGUE
p
p
Quis est ho - mo
dim:
qui non fle - ret et mat-rem Chris - ti si vi de - - -

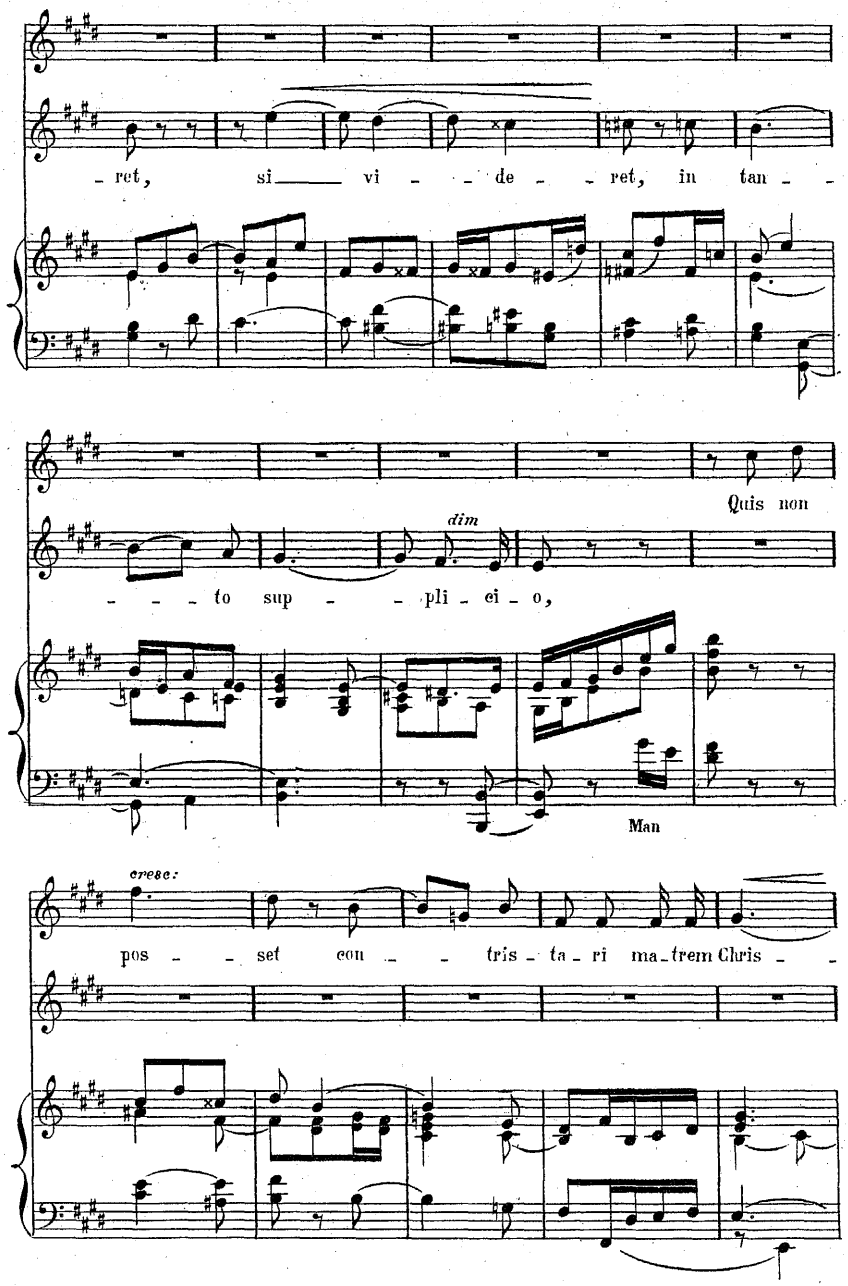
ret, si vi de ret, in tan
Quis non
dim
to sup pli ei o,
Man
cresc:
pos set con tris ta ri ma trem Chris

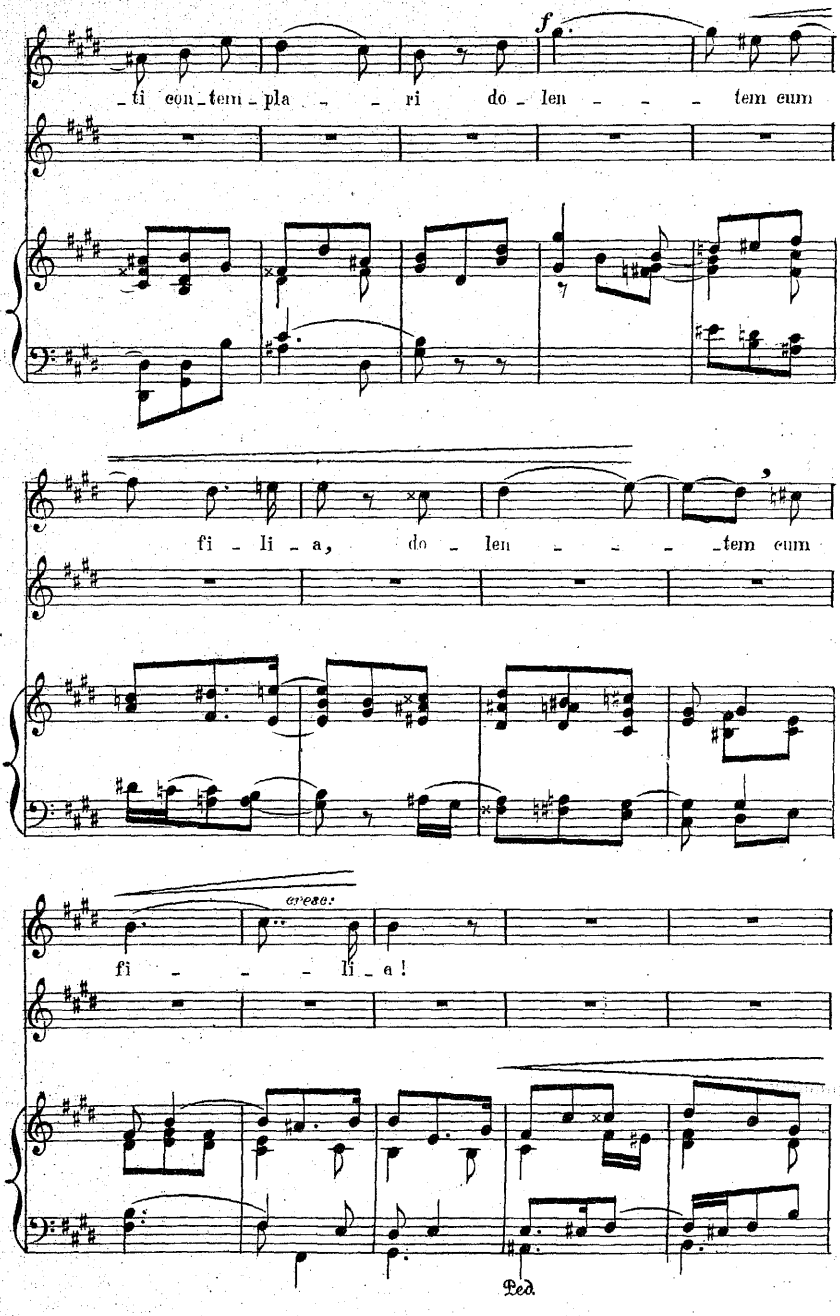
ti con tem pla ri do len tem eum
f
fi li a, do len tem eum
cresc.
fi li a!
Ped.

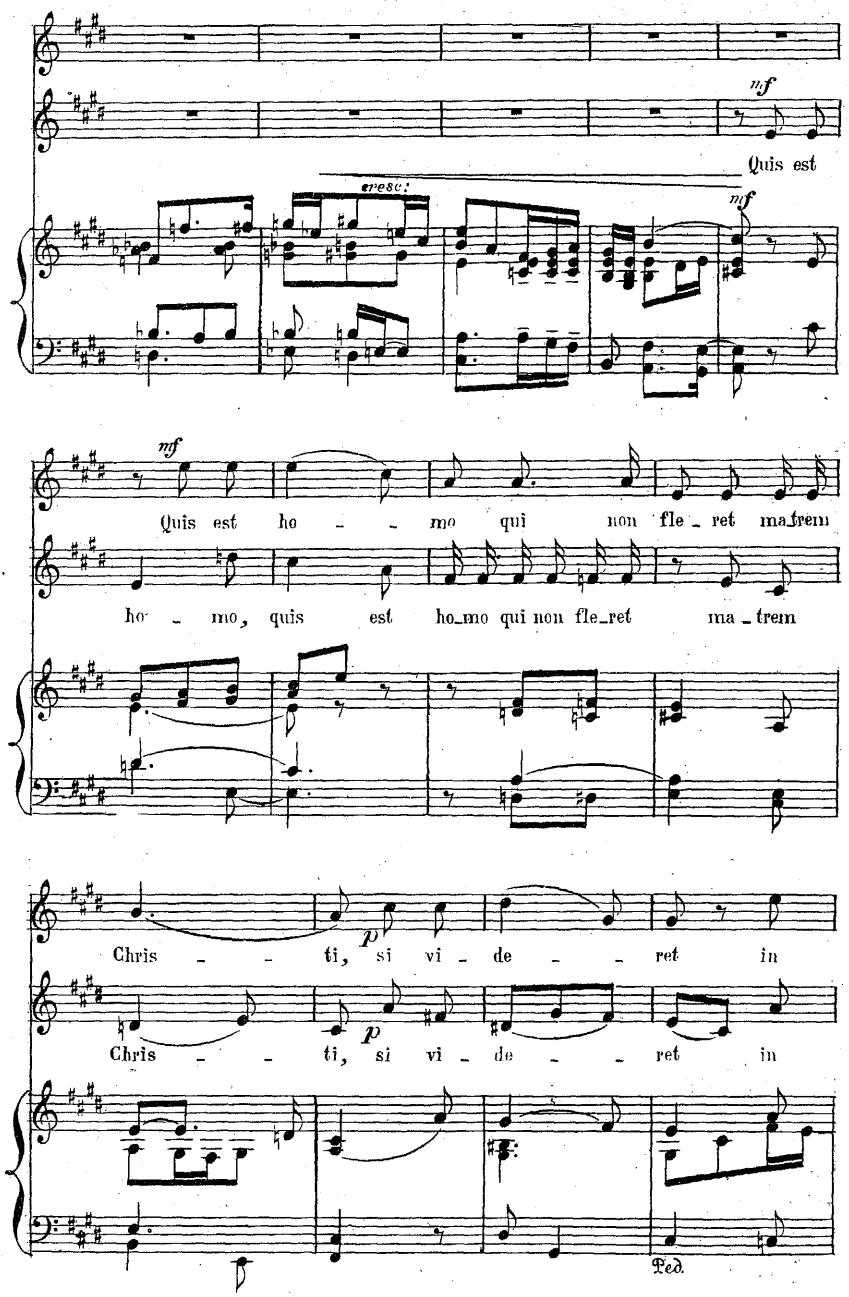
mf
Quis est
cresc.
mf
mf
Quis est ho - - mo qui non fle - ret ma trem
ho - mo, quis est ho mo qui non fle ret ma - trem
p
Chris - - ti, si vi - de - - ret in
p
Chris - - ti, si vi - de - - ret in
Ped.

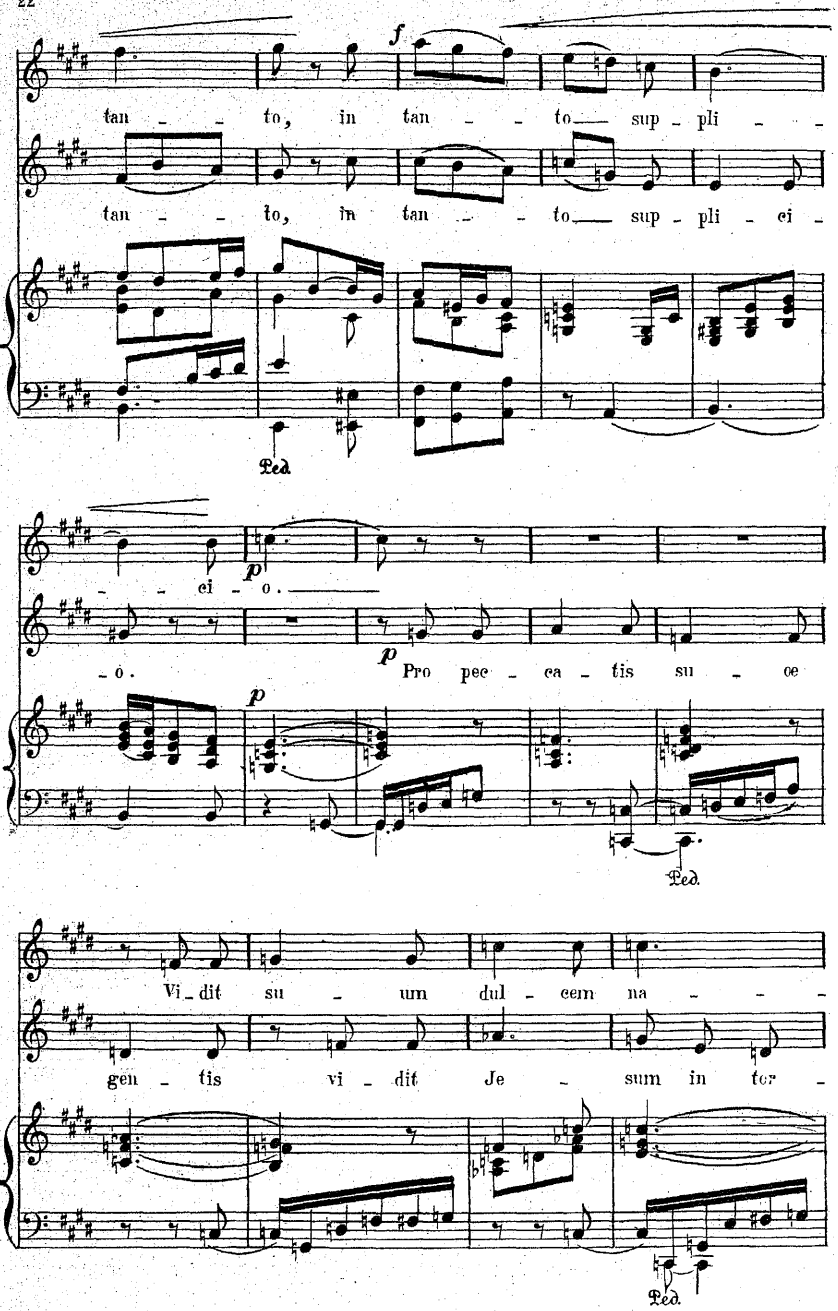
tan - - to, in tan - - to sup - pli - - -
tan - - to, in tan - - to sup - pli - ci -
Ped.
- - ci - o.
- o.
Pro pec - ca - tis su - oe
Ped.
Vi - dit su - um dul - cem na - - - -
gen - tis vi - dit Je - sum in ter -
Ped.

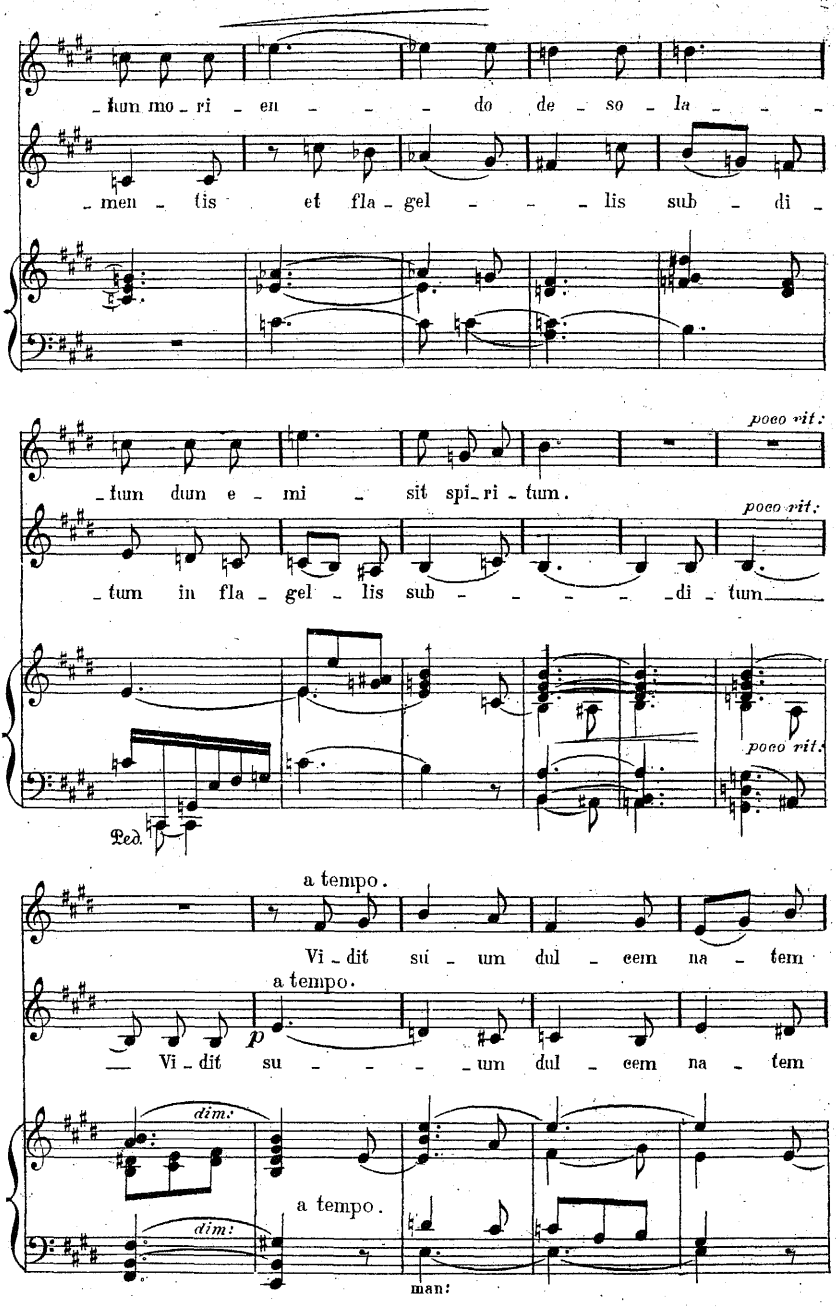
tum mo - ri - en - - - do de - so - la - -
men - tis et fla - gel - - - lis sub - di -
poco rit.
tum dum e - mi - sit spi - ri - tum.
poco rit.
tum in fla - gel - lis sub - - - - - di - tum
poco rit.
Ped.
a tempo.
Vi - dit su - um dul - cem na - tem
a tempo.
p
Vi - dit su - - - - um dul - cem na - tem
dim.
a tempo.
dim.
man:

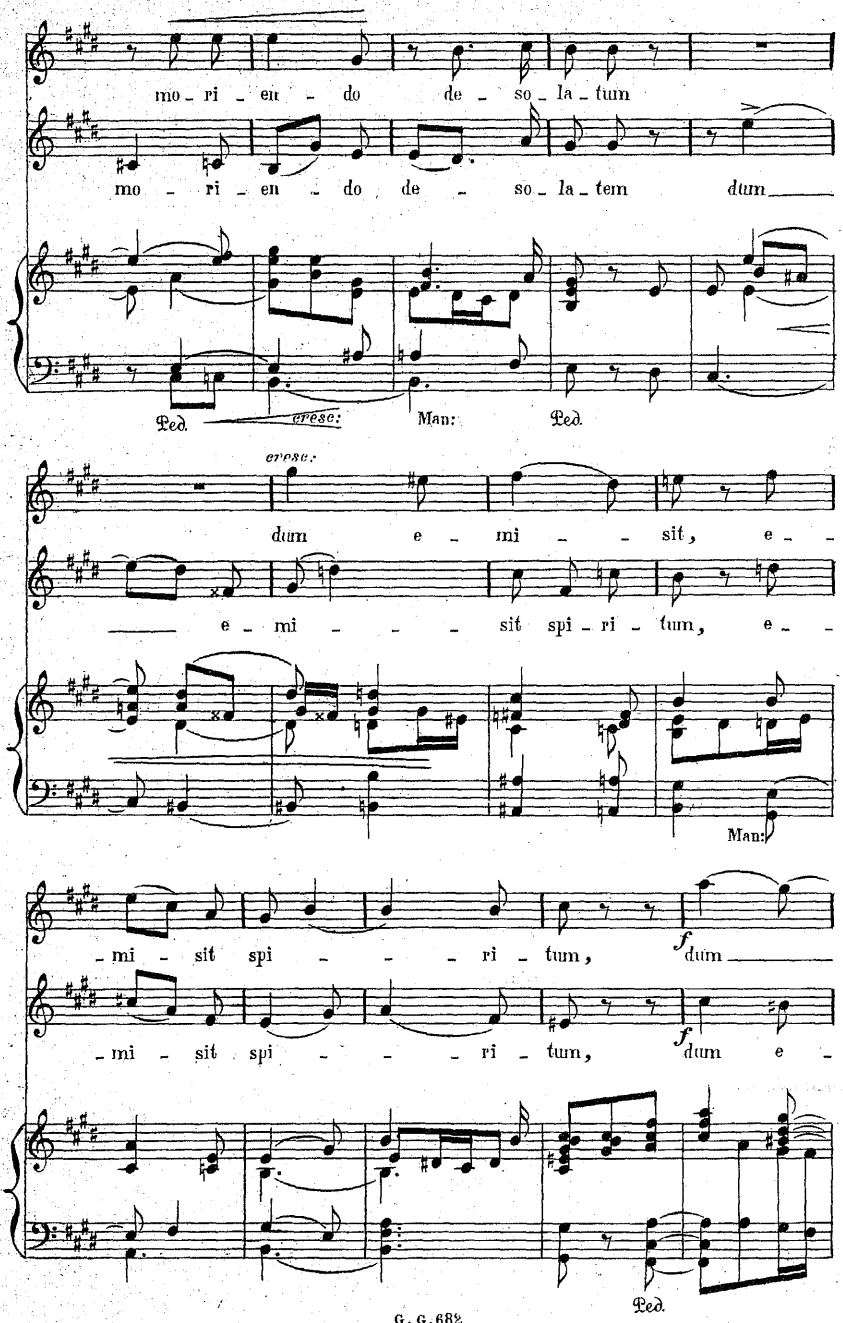
mo - ri - en - do de - so - la - tum
mo - ri - en - do de - so - la - tem dum
Ped.
cresc:
Man:
Ped.
cresc:
dum e - mi - - sit, e - -
e - mi - - - sit spi - ri - tum, e - -
Man:
- mi - sit spi - - - ri - tum, f dum
- mi - sit spi - - - ri - tum, f dum e -
Ped.

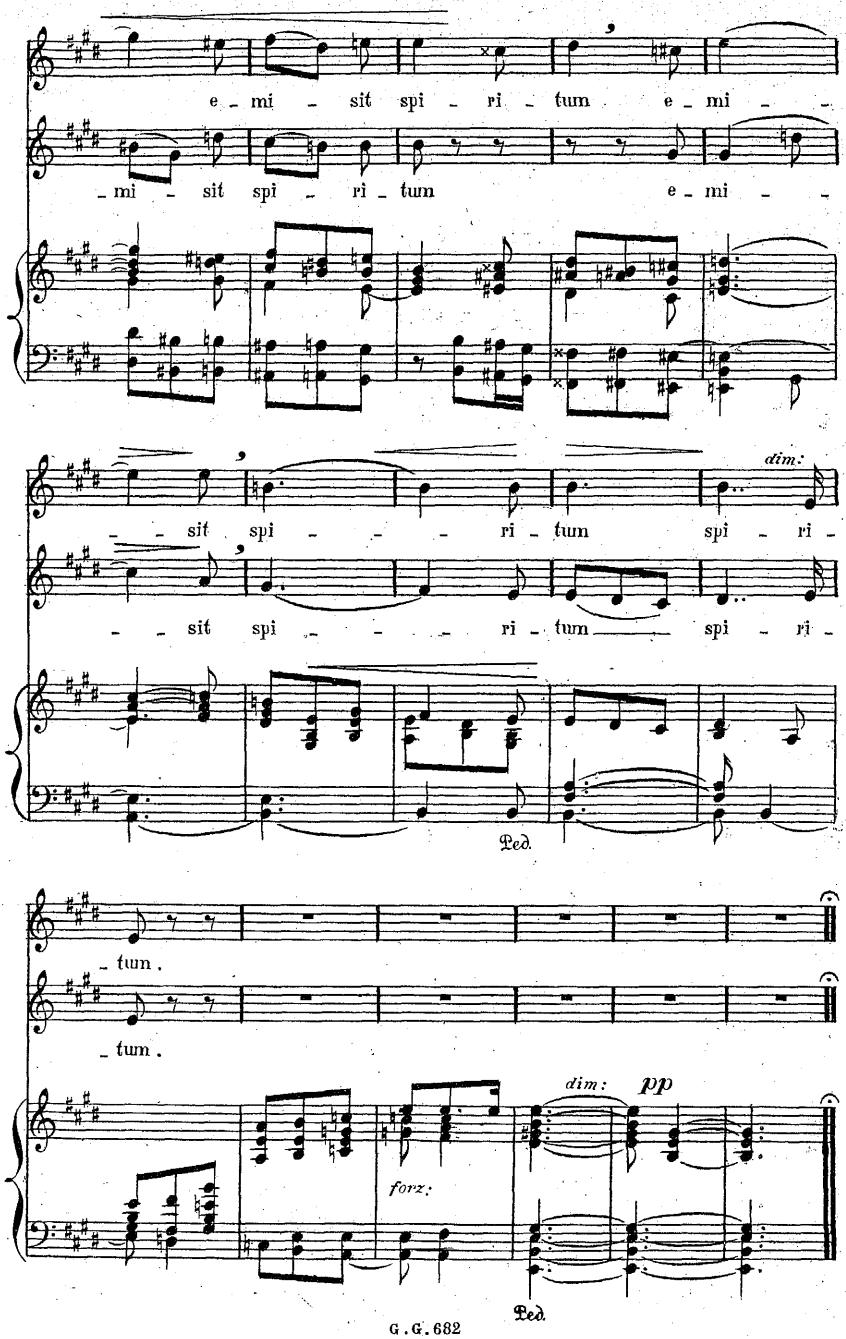
e - mi - sit spi - ri - tum e - mi - -
- mi - sit spi - ri - tum e - mi - -
- - sit spi - - - ri - tum spi - ri -
dim:
- - sit spi - - - ri - tum spi - ri -
Ped.
- tum.
- tum.
forz:
dim:
pp
Ped.

N.° 4

CHOEUR

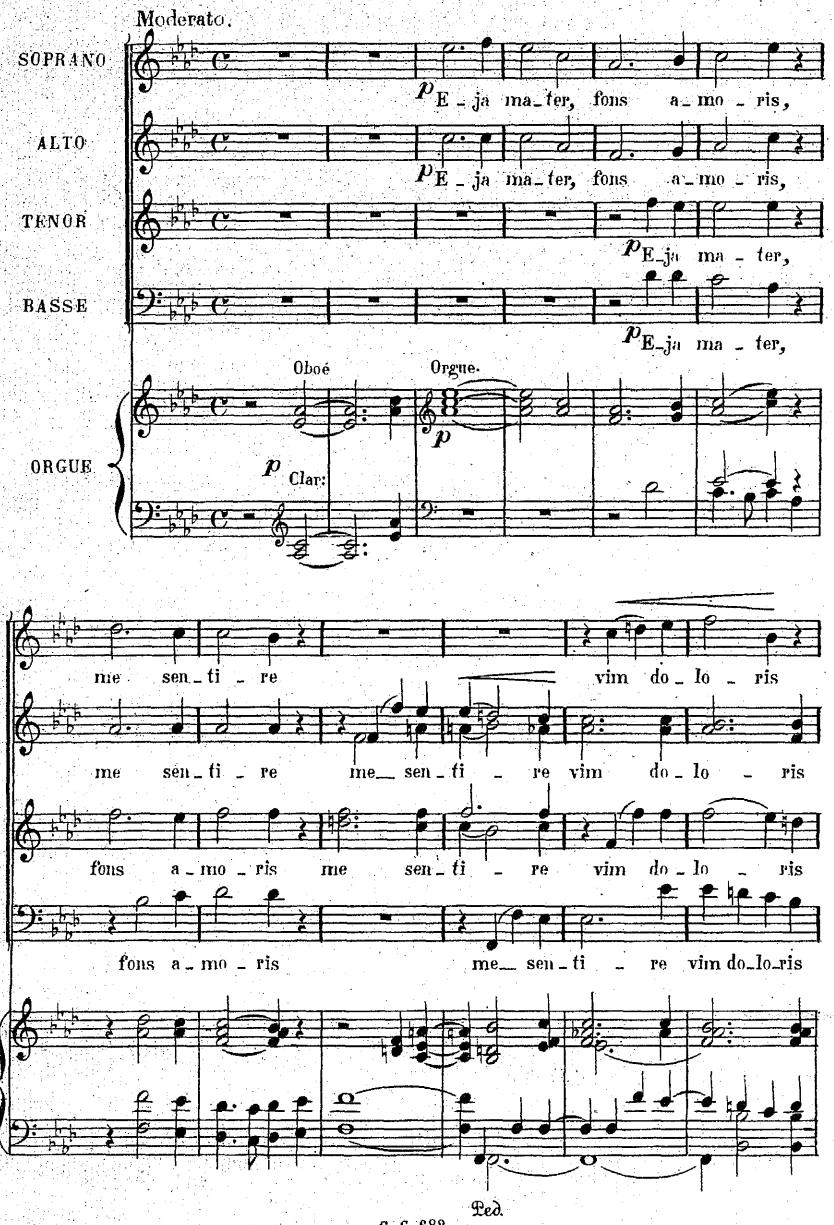
Moderato.
SOPRANO
ALTO
TENOR
BASSE
ORGUE
p E - ja ma_ter, fons a_mo - ris,
p E - ja ma_ter, fons a_mo - ris,
p E_ja ma - ter,
p E_ja ma - ter,
Oboé
Orgue.
p
p Clar:
me sen_ti - re
vim do_lo - ris
me sen_ti - re me_ sen_ti - re vim do_lo - ris
fons a_mo - ris me sen_ti - re vim do_lo - ris
fons a_mo - ris
me_ sen_ti - re vim do_lo_ris
Ped.

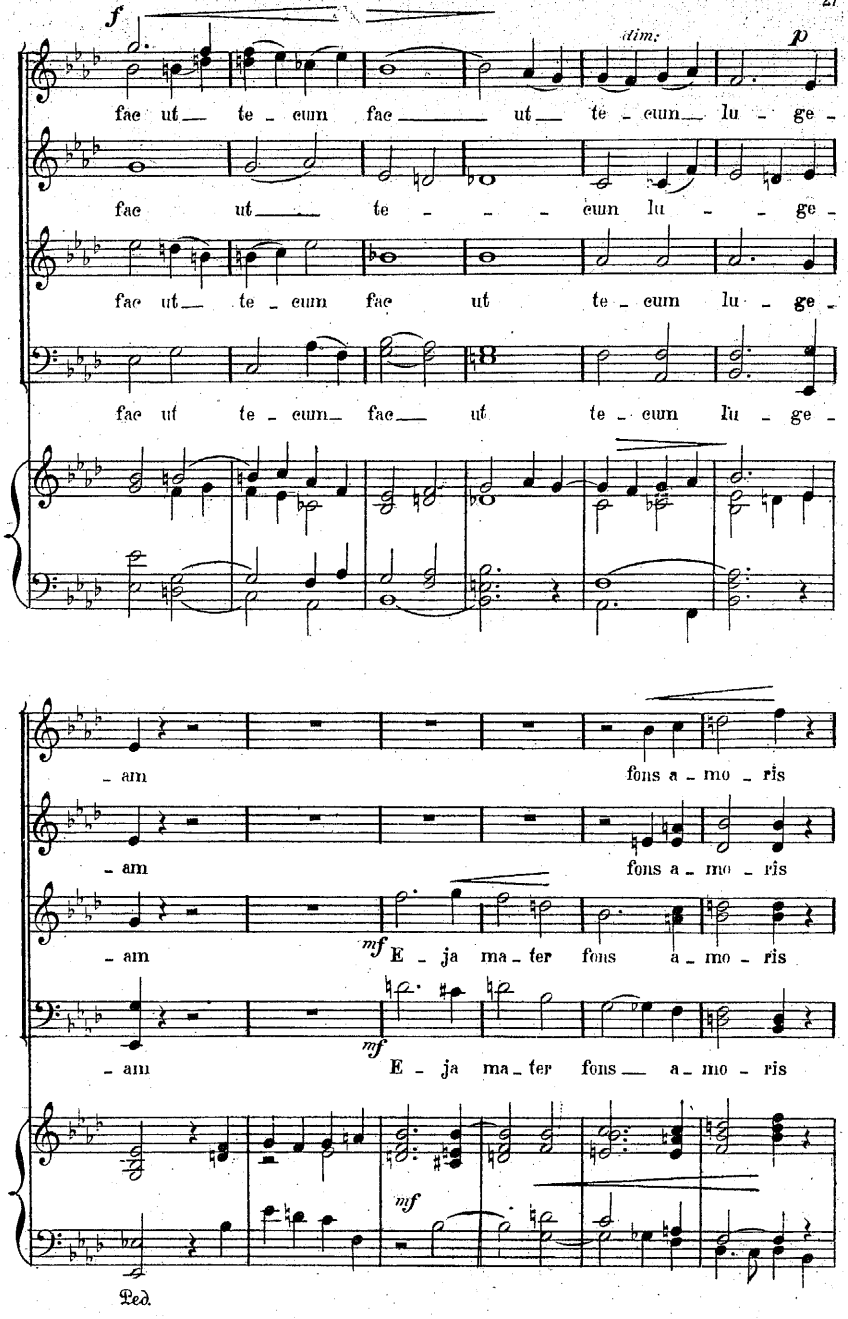
f
dim:
p
fac ut te - cum fac ut te - cum lu - ge -
fac ut te - - - cum lu - - ge -
fac ut te - cum fac ut te - cum lu - ge -
fac ut te - cum fac ut te - cum lu - ge -
- am fons a - mo - ris
- am fons a - mo - ris
- am mf E - ja ma - ter fons a - mo - ris
- am mf E - ja ma - ter fons a - mo - ris
mf
Ped.

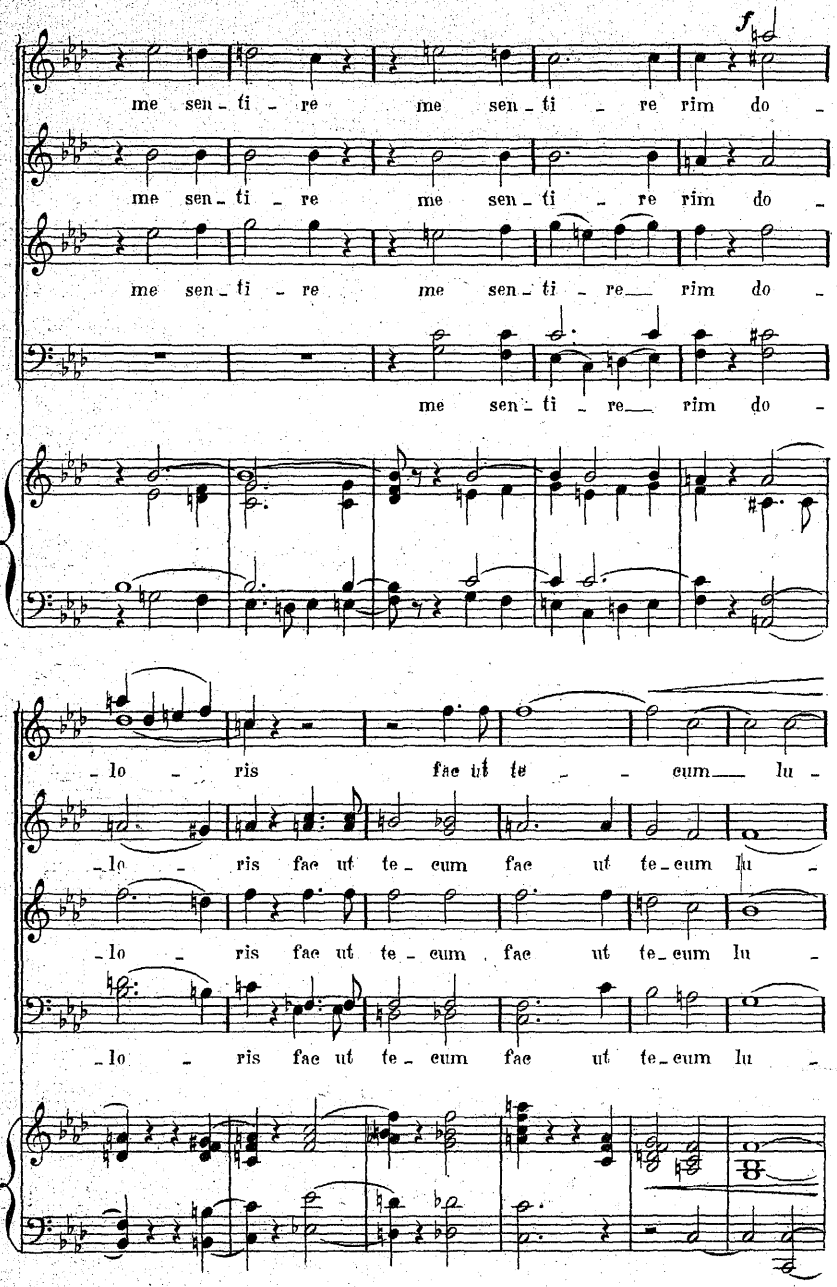
f
me sen - ti - re me sen - ti - re rim do -
me sen - ti - re me sen - ti - re rim do -
me sen - ti - re me sen - ti - re rim do -
me sen - ti - re rim do -
- lo - ris fac ut te - - eum lu -
- lo - ris fac ut te - eum fac ut te - eum lu -
- lo - ris fac ut te - eum fac ut te - eum lu -
- lo - ris fac ut te - eum fac ut te - eum lu -

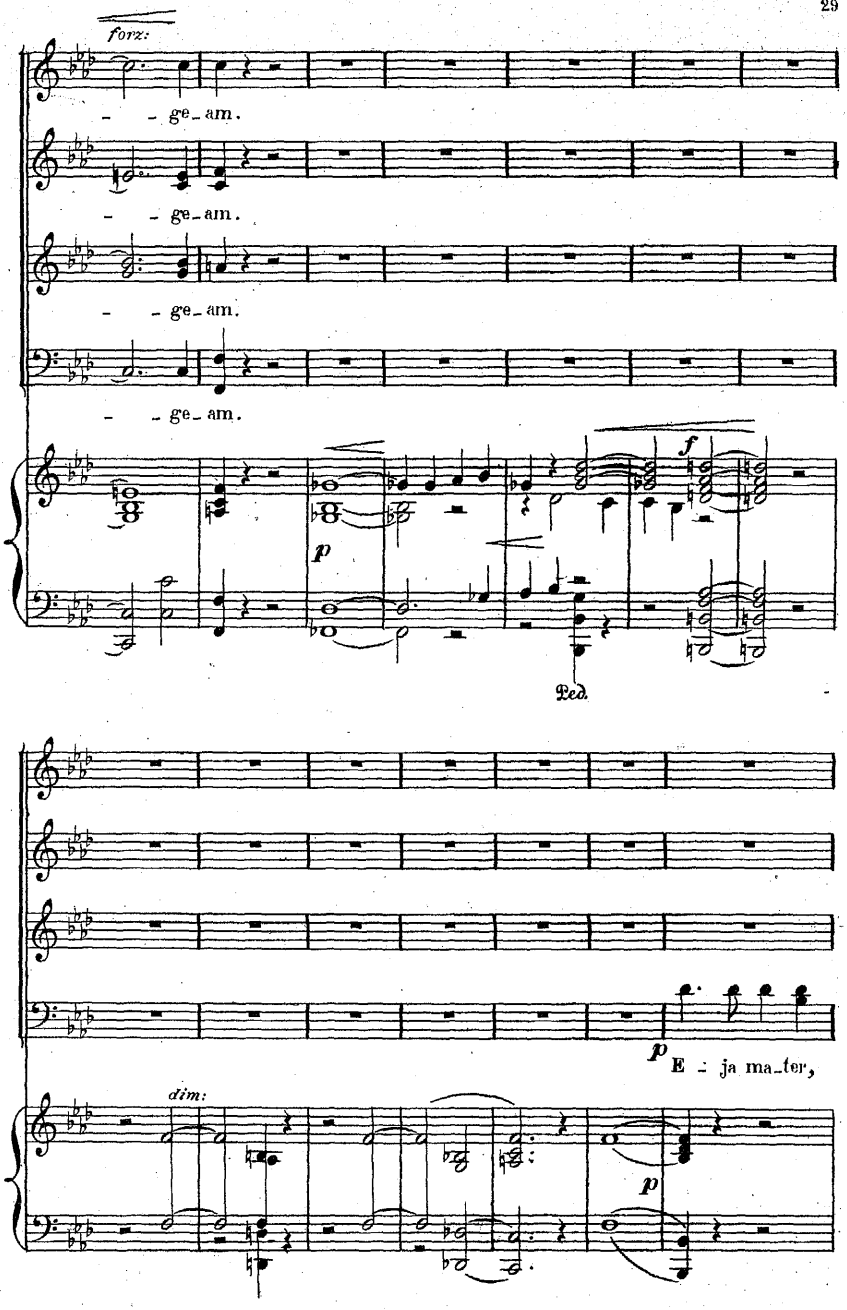
forz:
- - ge_am.
- - ge_am.
- - ge_am.
- - ge_am.
p
f
Ped.
p
E - ja ma_ter,
dim:
p

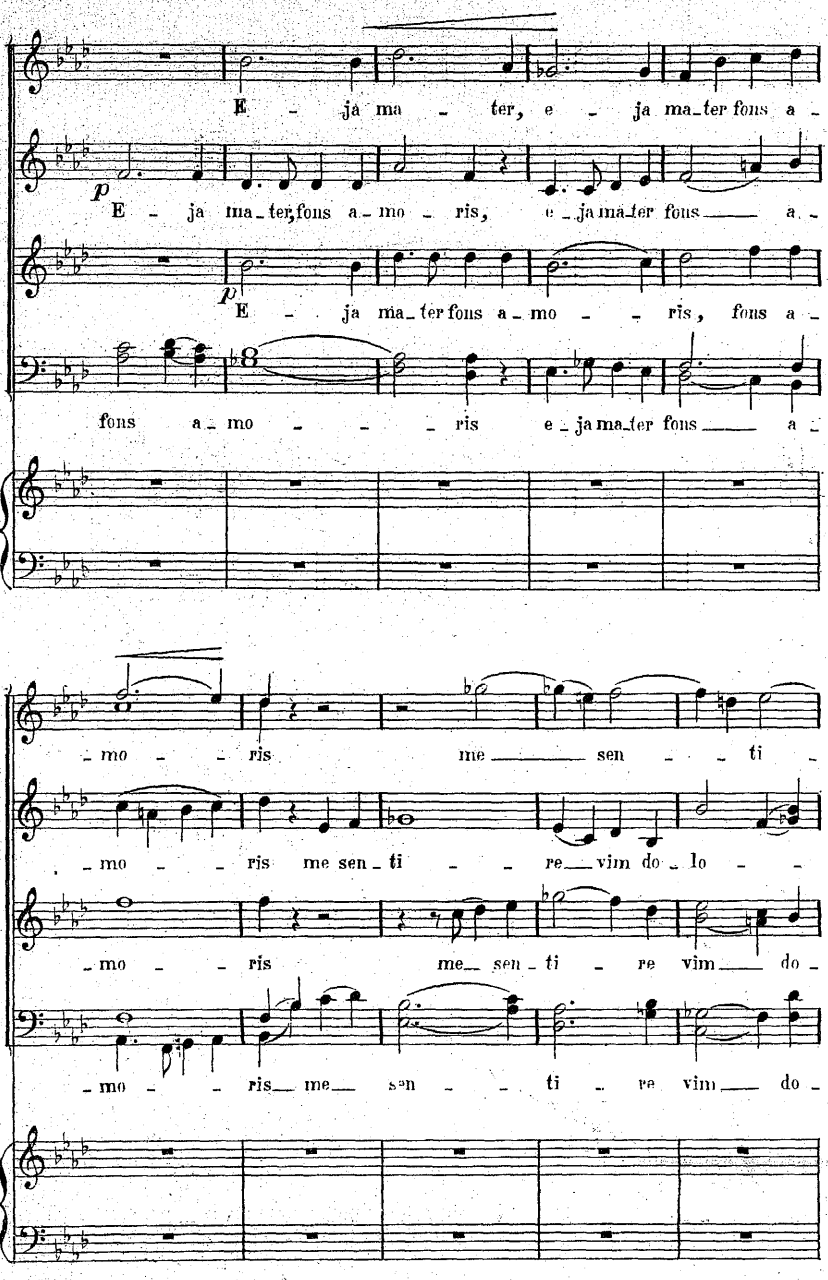
E - ja ma - ter, e - ja ma_ter fons a -
p
E - ja ma_ter, fons a_mo - ris, e_ja ma_ter fons a -
p
E - ja ma_ter fons a_mo - - ris, fons a -
fons a_mo - - - ris e_ja ma_ter fons a -
_mo - - ris me sen - ti -
_mo - - ris me sen_ti - - re_vim do_lo - -
mo - - ris me sen_ti - re vim_ do -
mo - - ris me_ sen - - ti - re vim_ do -

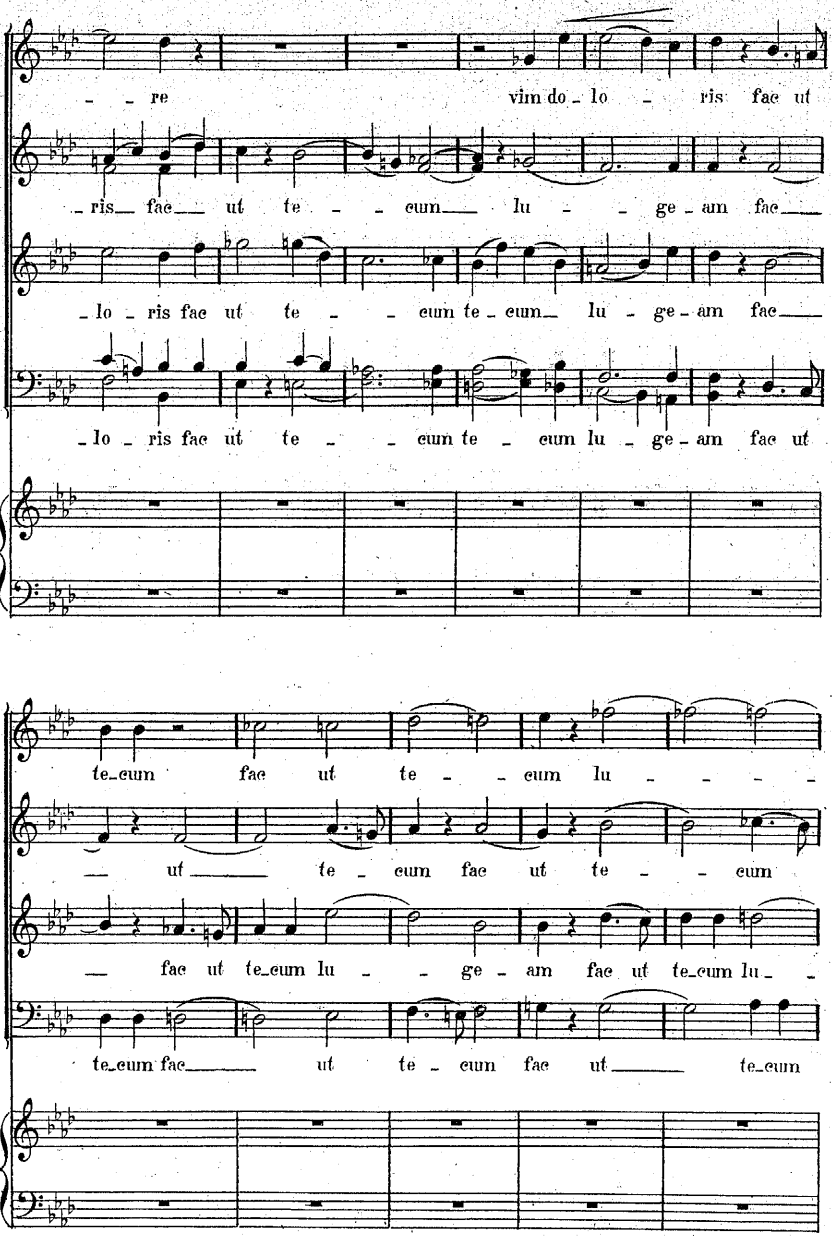
re vim do lo ris fac ut
ris fac ut te eum lu ge am fac
lo ris fac ut te eum te eum lu ge am fac
lo ris fac ut te eum te eum lu ge am fac ut
te eum fac ut te eum lu
ut te eum fac ut te eum
fac ut te eum lu ge am fac ut te eum lu
te eum fac ut te eum fac ut te eum

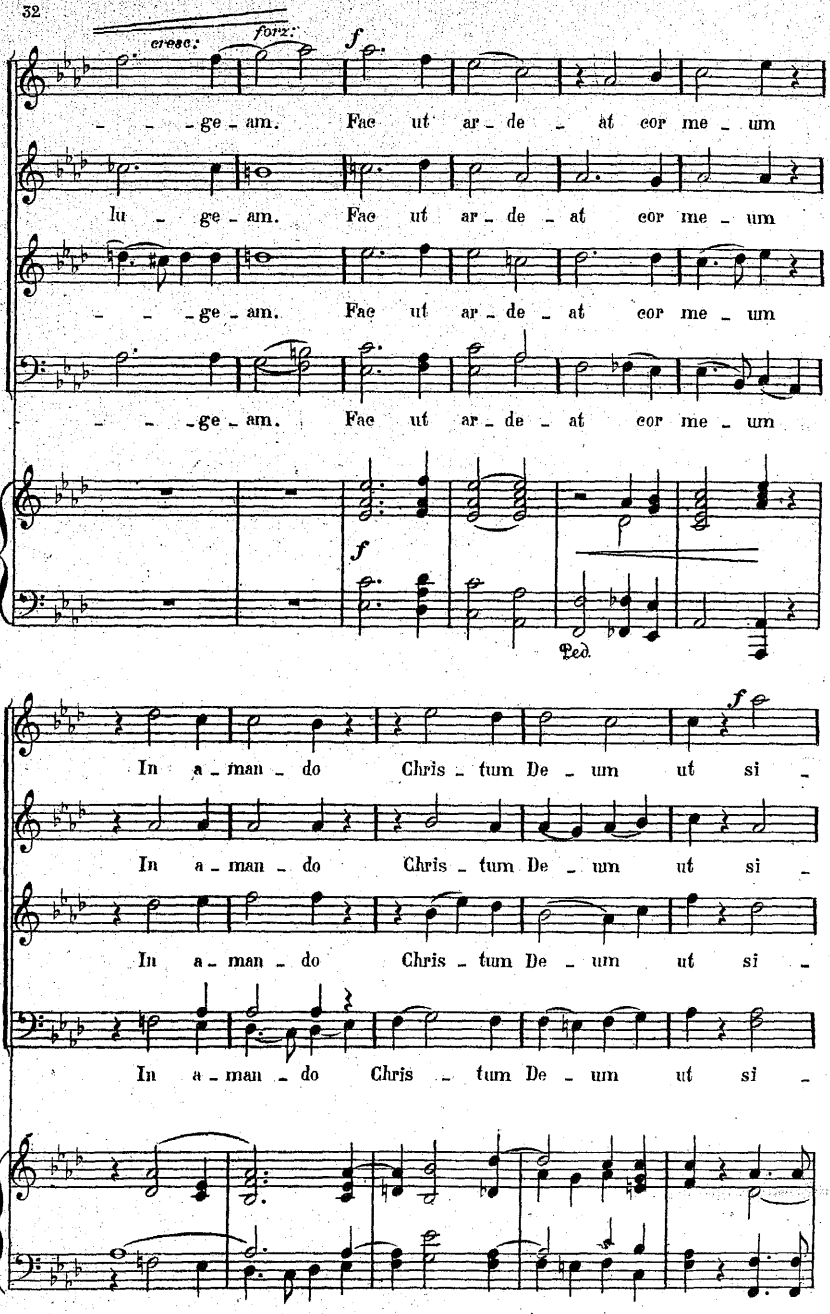
cresc.
forz.
f
ge - am. Fac ut ar - de - at cor me - um
lu - ge - am. Fac ut ar - de - at cor me - um
ge - am. Fac ut ar - de - at cor me - um
ge - am. Fac ut ar - de - at cor me - um
f
Ped.
In a - man - do Chris - tum De - um ut si -
In a - man - do Chris - tum De - um ut si -
In a - man - do Chris - tum De - um ut si -
In a - man - do Chris - tum De - um ut si -

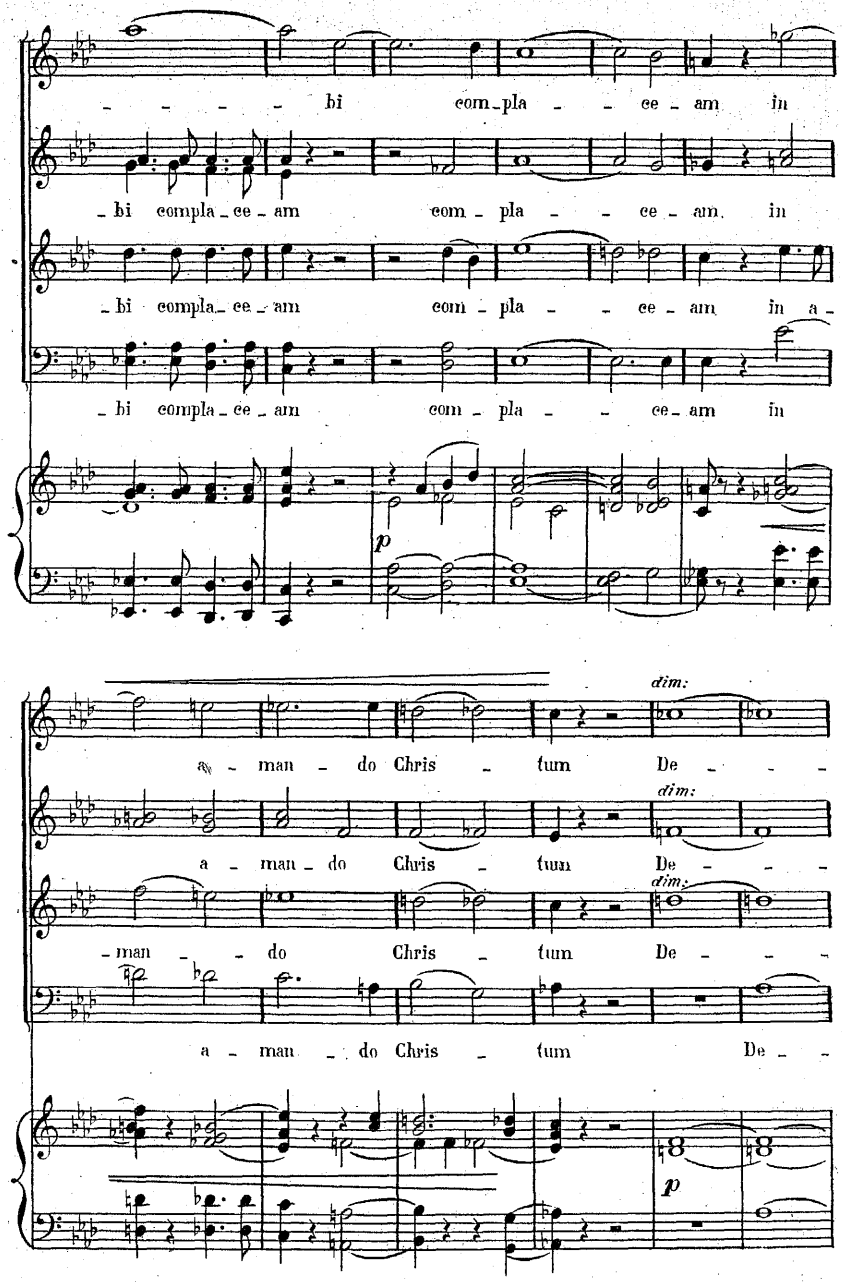
- - - - bi com_pla - - ce - am in
_bi compla_ce_am com_pla - - ce_am in
_bi compla_ce_am com_pla - - ce_am in a_
_bi compla_ce_am com_pla - - ce_am in

a - man - do Chris - tum De - - -
a - man_do Chris - tum De - - -
_man - - do Chris - tum De - - -
a - man - do Chris - tum De - -

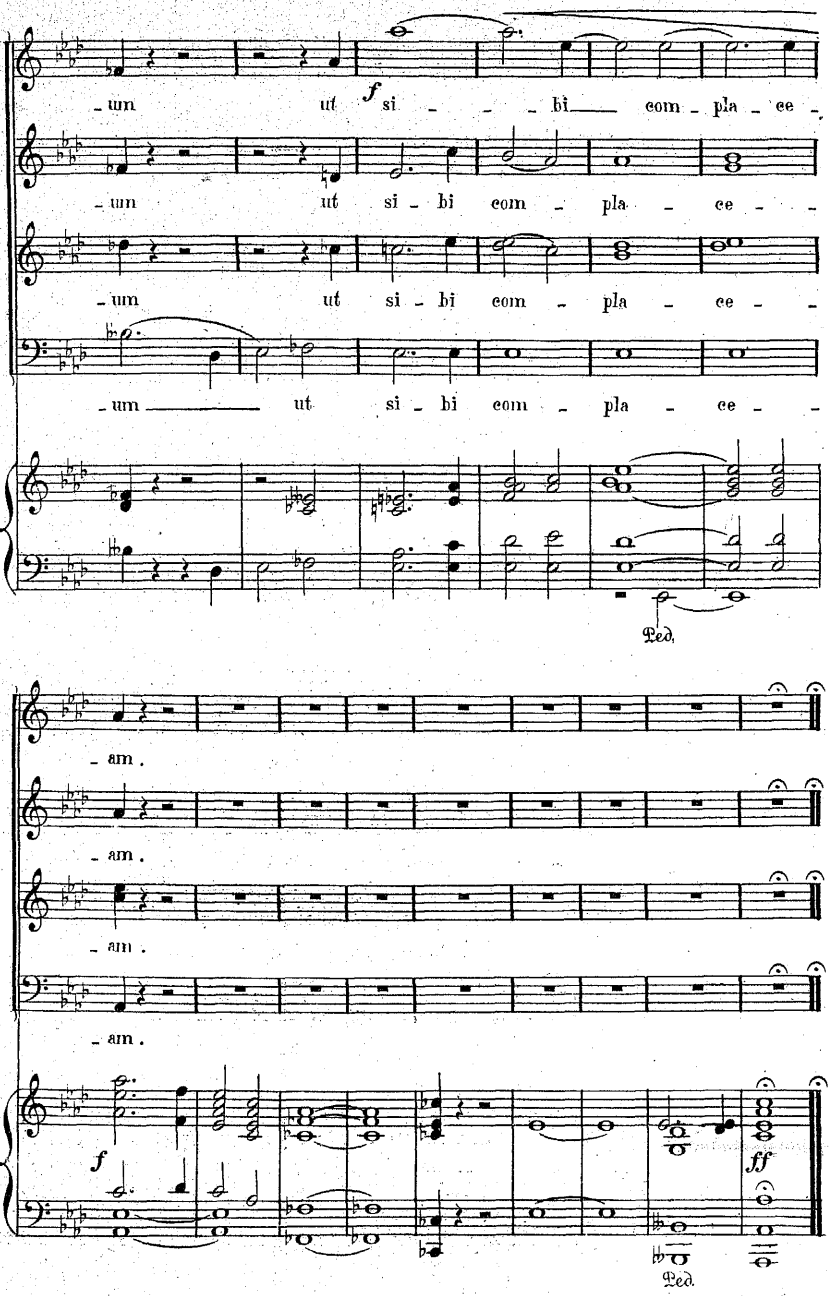
-um ut si - - - bi com - pla - ce -
-um ut si - bi com - pla - ce - -
-um ut si - bi com - pla - ce - -
-um ut si - bi com - pla - ce - -
Ped.
-am.
-am.
-am.
-am.
Ped.

N° 5

AIR

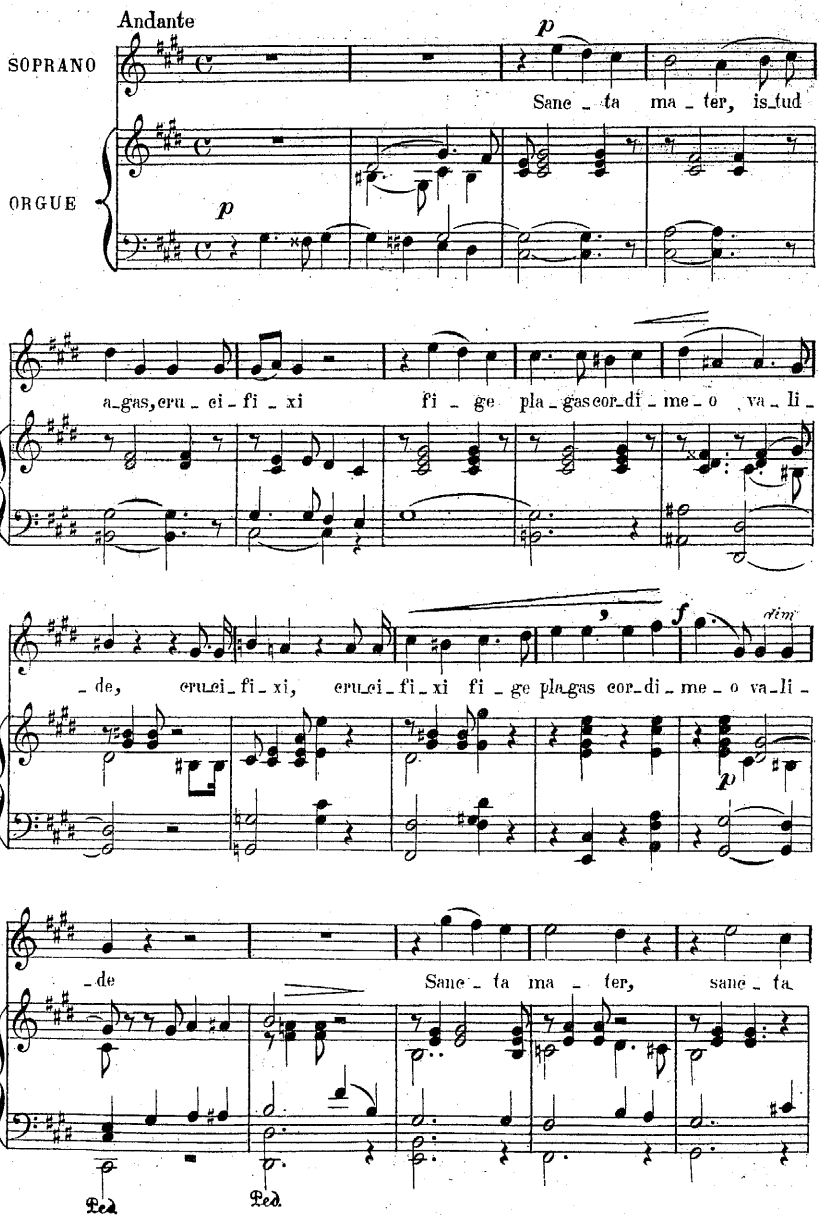
Andante
SOPRANO
ORGUE
p
Sane - ta ma - ter, is_tud
a_gas, eru - ci - fi - xi fi - ge pla_gas cor_di - me - o va - li -
- de, eru_ci_fi_xi, eru_ci_fi_xi fi - ge pla_gas cor_di - me - o va_li -
f
rim
- de Sane - ta ma - ter, sane - ta
Ped
Ped

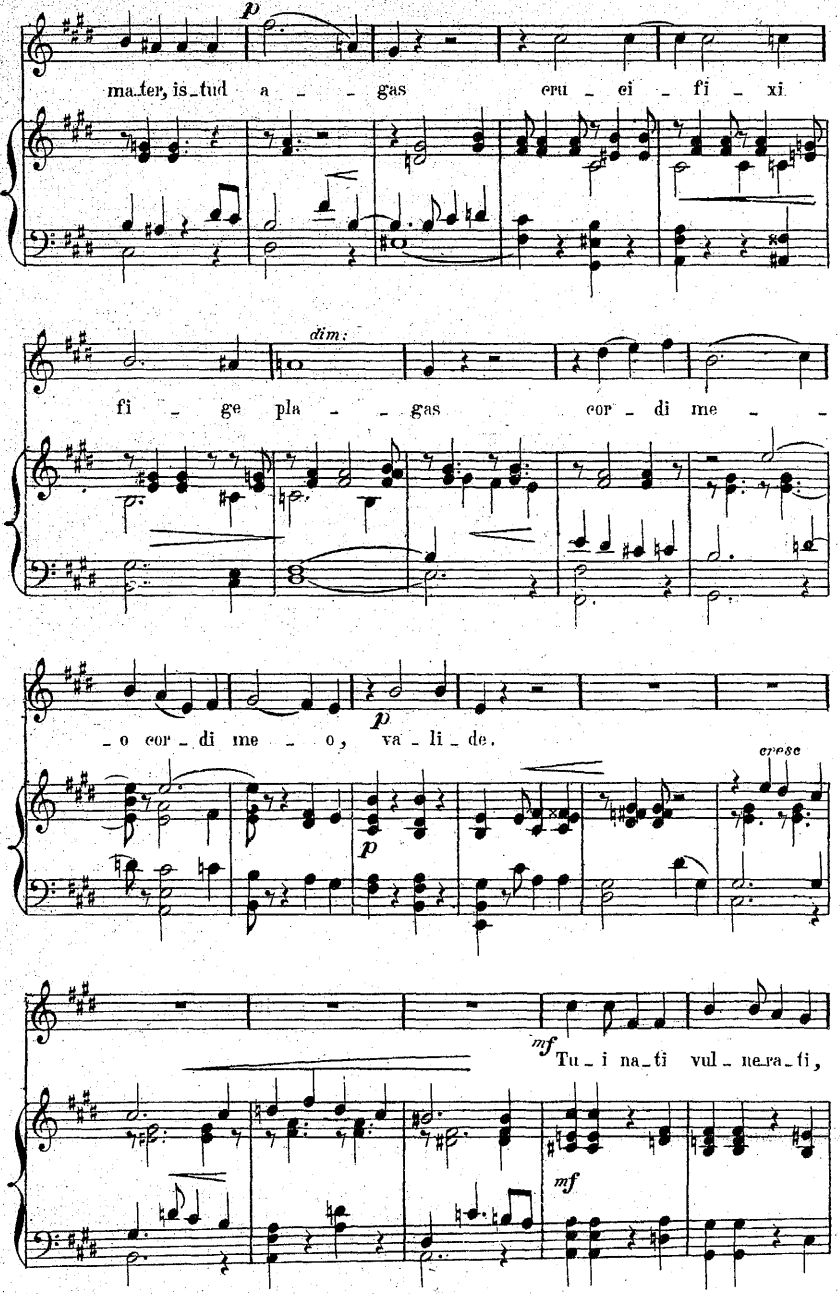
p
ma_ter, is_tud a _ _ gas eru _ ei _ fi _ xi
dim:
fi _ ge pla _ _ gas cor _ di me _ _
_o cor _ di me _ o, va _ li _ de.
p
cresc
mf
Tu _ i na _ ti vul _ ne_ra _ ti,
mf

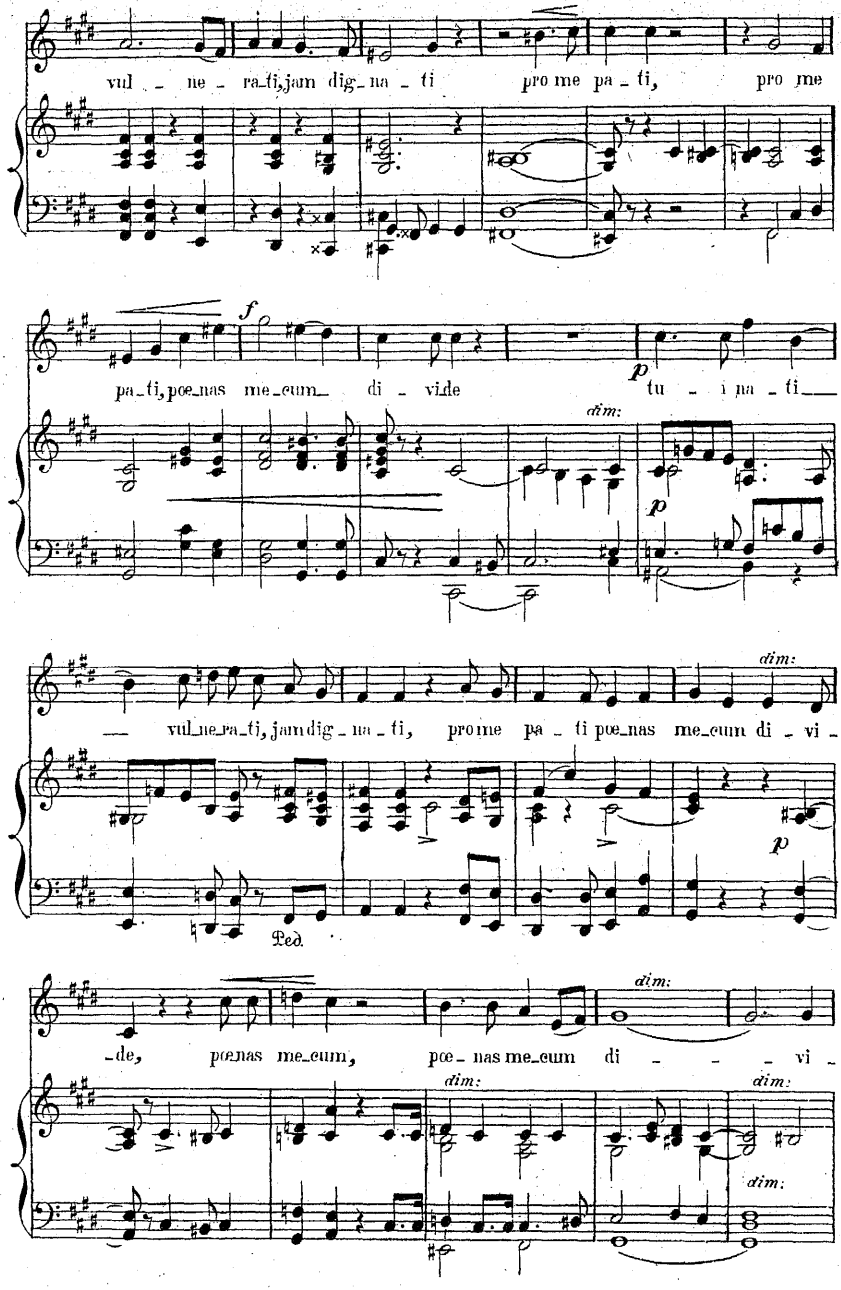
vul - ne - ra_ti, jam dig_na - ti pro me pa - ti, pro me
f
pa_ti, poe_nas me_eum di - vide
p
tu - i na - ti
dim:
p
dim:
vul_ne_ra_ti, jam dig_na - ti, pro me pa - ti poe_nas me_eum di - vi -
p
Ped.
dim:
-de, poenas me_eum, poe - nas me_eum di - - - vi -
dim:
dim:
dim:

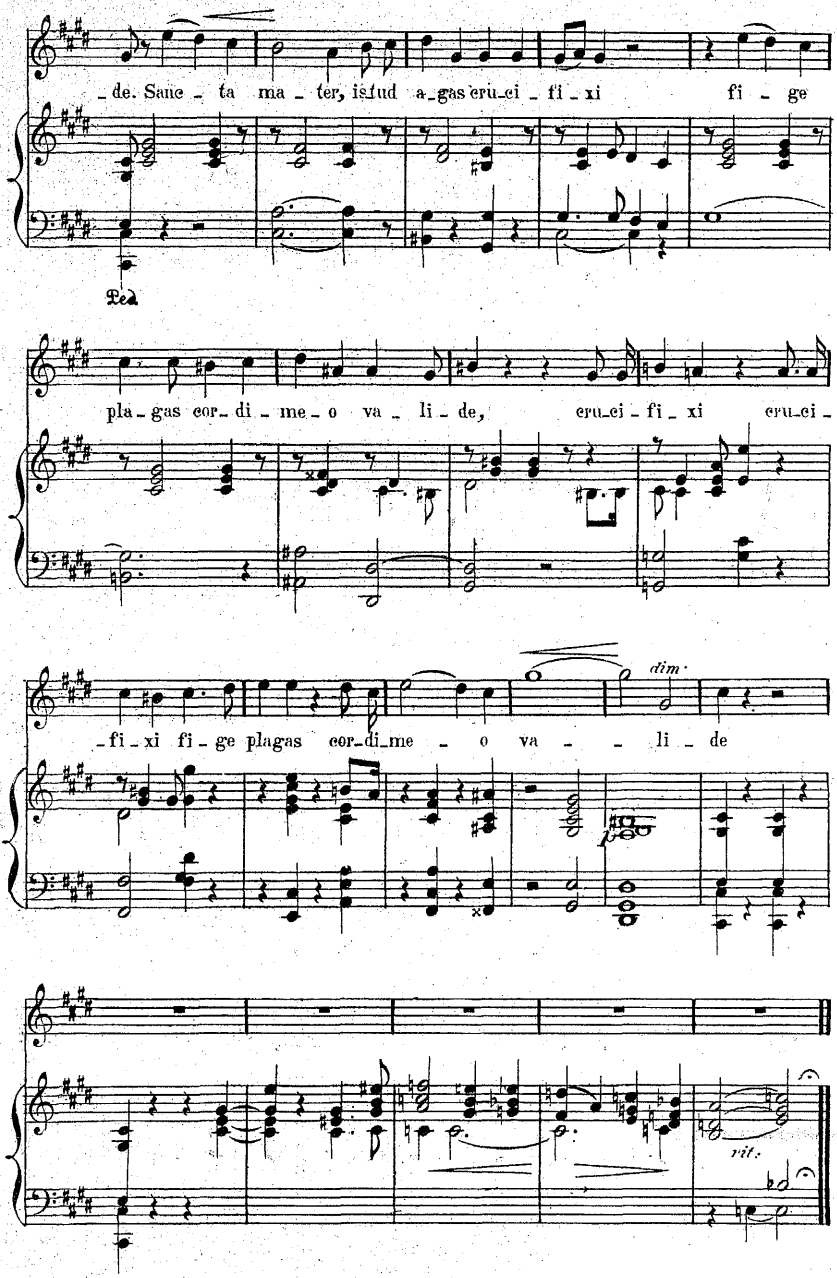
de. Sanc ta ma ter, istud a gas cru ci fi xi fi ge
Ped.
pla gas cor di me o va li de, cru ci fi xi cru ci
fi xi fi ge plagas cor di me o va li de
dim.
rit.

N° 6

QUATUOR A CAPELLA

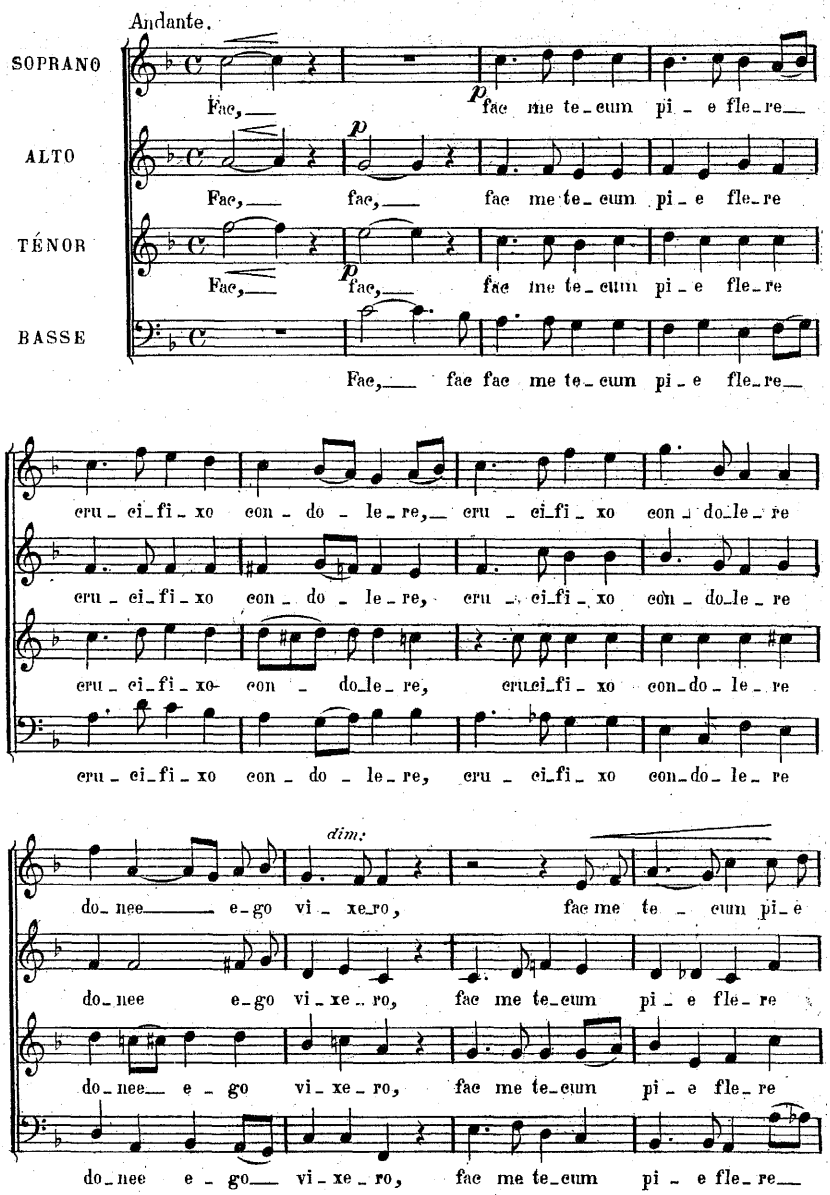

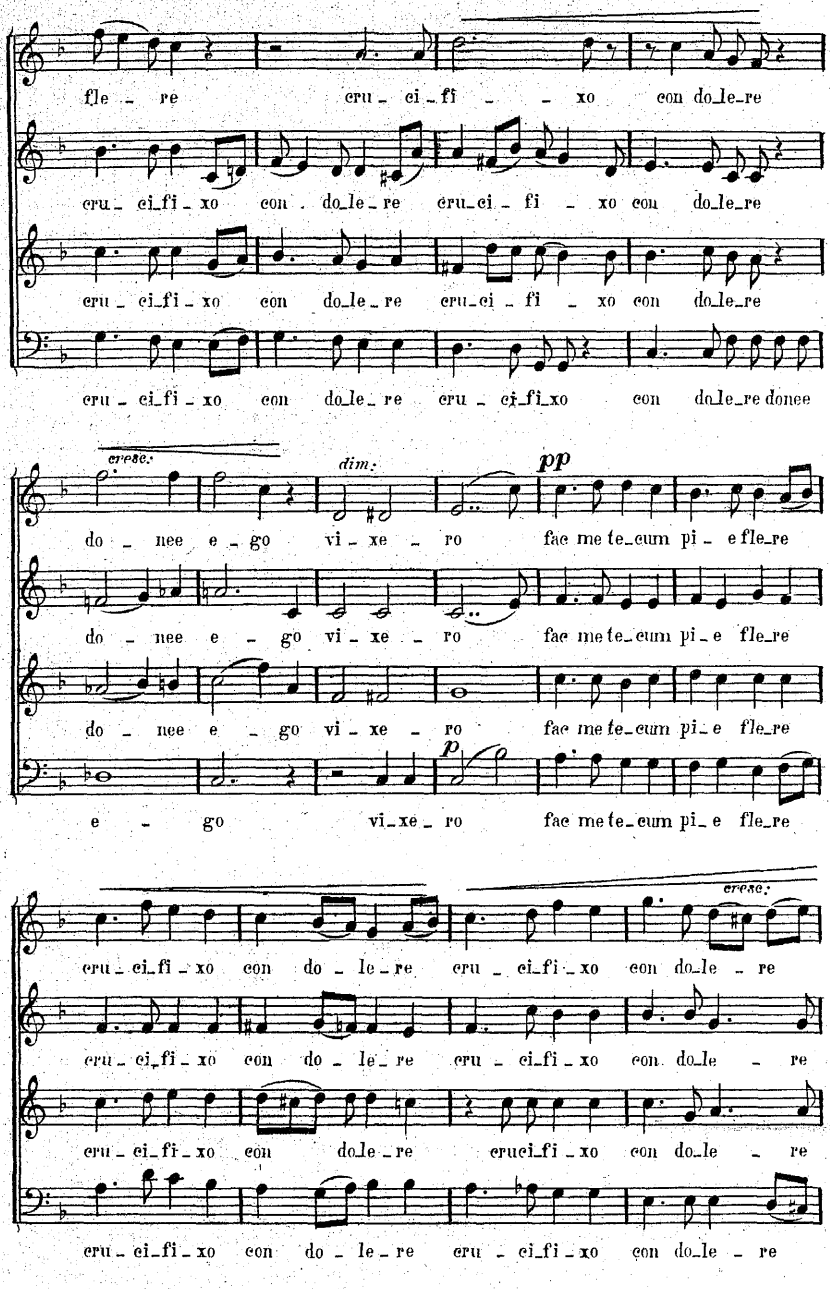
fle re cru ci fi xo con do le re
cru ci fi xo con do le re cru ci fi xo con do le re
cru ci fi xo con do le re cru ci fi xo con do le re
cru ci fi xo con do le re cru ci fi xo con do le re donee
cresc.
dim.
pp
do nee e go vi xe ro fac me te eum pi e fle re
do nee e go vi xe ro fac me te eum pi e fle re
do nee e go vi xe ro fac me te eum pi e fle re
p
e go vi xe ro fac me te eum pi e fle re
cresc.
cru ci fi xo con do le re cru ci fi xo con do le re
cru ci fi xo con do le re cru ci fi xo con do le re
cru ci fi xo con do le re cruci fi xo con do le re
cru ci fi xo con do le re cru ci fi xo con do le re

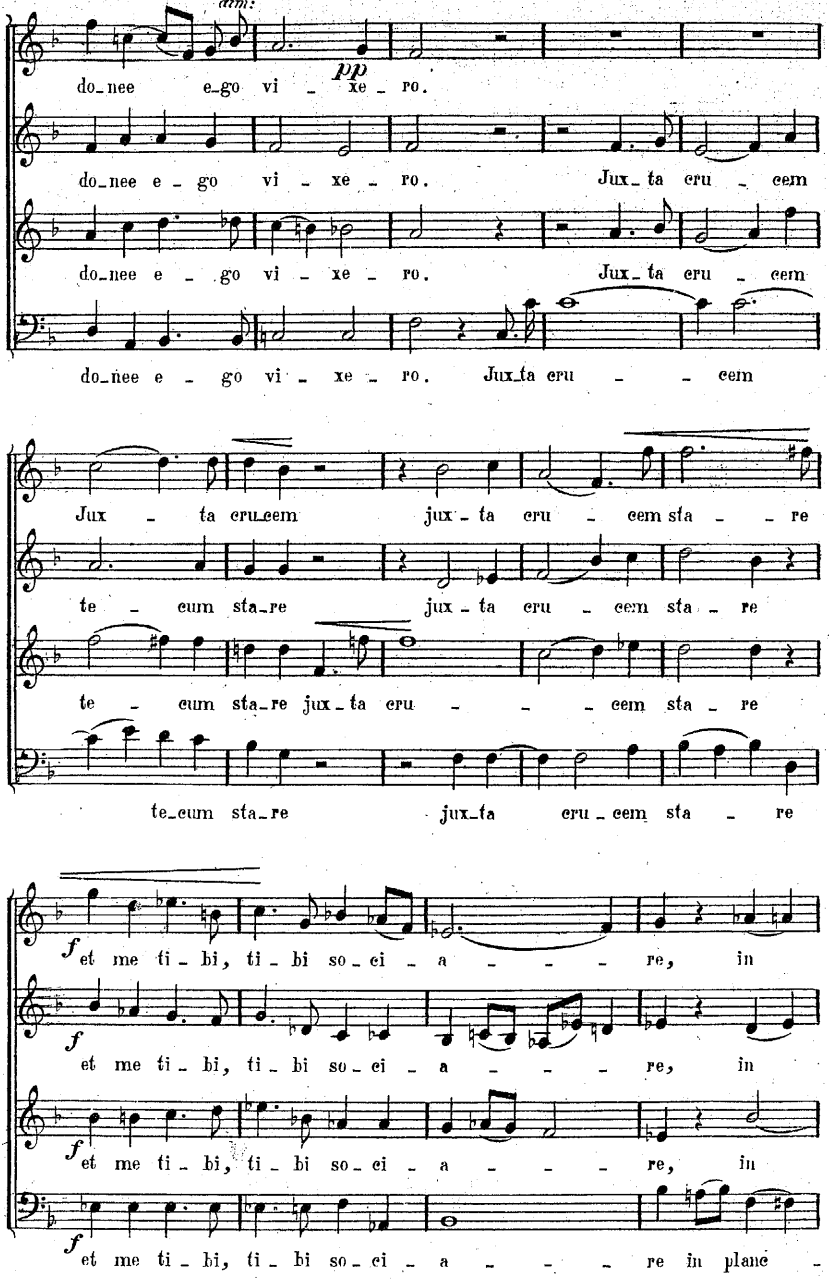
dim:
pp
do_nee e_go vi _ xe _ ro.
do_nee e _ go vi _ xe _ ro. Jux_ta eru _ eem
do_nee e _ go vi _ xe _ ro. Jux_ta eru _ eem
do_nee e _ go vi _ xe _ ro. Jux_ta eru _ _ eem
Jux _ ta eru_eem jux _ ta eru _ eem sta _ _ re
te _ eum sta_re jux _ ta eru _ eem sta _ re
te _ eum sta_re jux _ ta eru _ _ _ eem sta _ re
te_eum sta_re jux_ta eru _ eem sta _ re
f et me ti _ bi, ti _ bi so _ ci _ a _ _ _ re, in
f et me ti _ bi, ti _ bi so _ ci _ a _ _ _ re, in
f et me ti _ bi, ti _ bi so _ ci _ a _ _ _ re, in
f et me ti _ bi, ti _ bi so _ ci _ a _ _ _ re in plane _

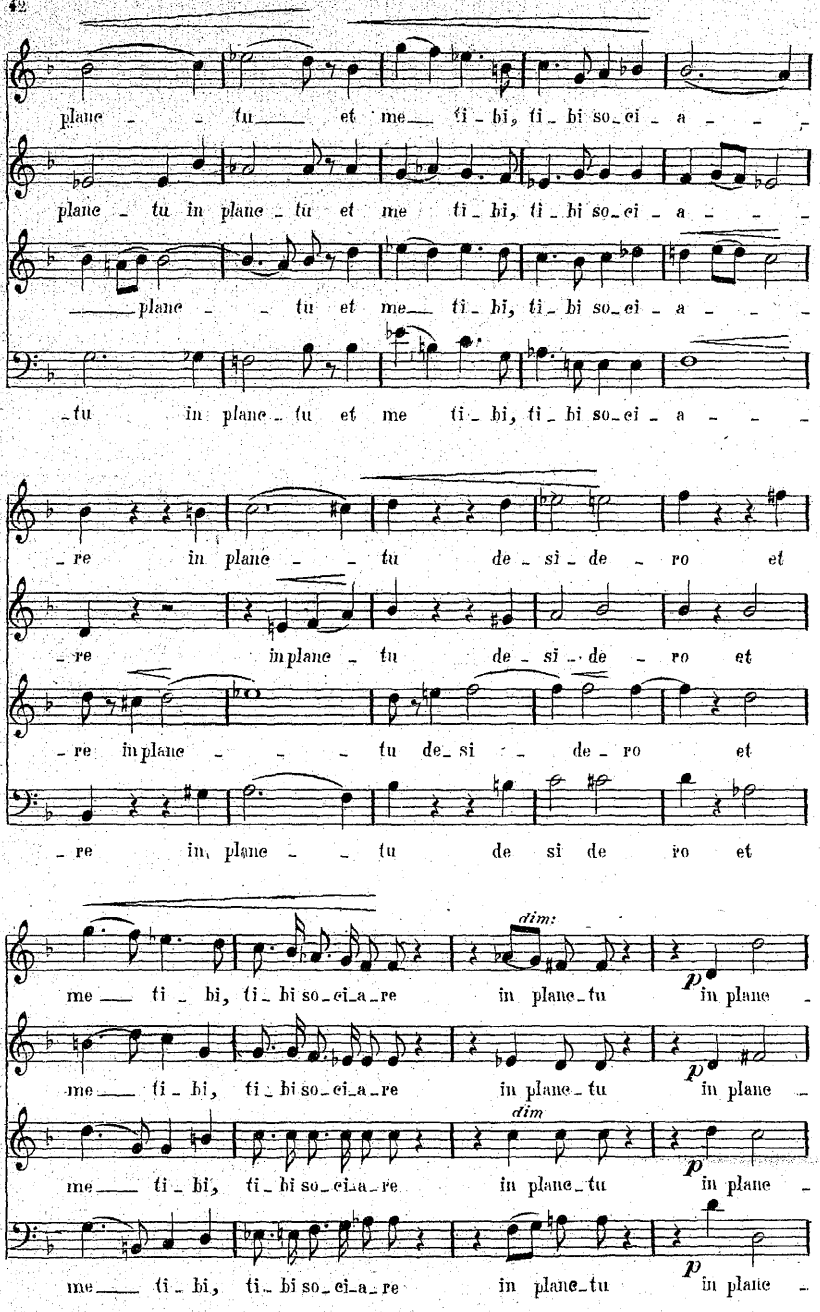
plane tu et me ti bi, ti bi so ci a
plane tu in plane tu et me ti bi, ti bi so ci a
plane tu et me ti bi, ti bi so ci a
tu in plane tu et me ti bi, ti bi so ci a
re in plane tu de si de ro et
re in plane tu de si de ro et
re in plane tu de si de ro et
re in plane tu de si de ro et
dim:
me ti bi, ti bi so ci a re in plane tu p in plane
me ti bi, ti bi so ci a re in plane tu p in plane
dim
me ti bi, ti bi so ci a re in plane tu p in plane
me ti bi, ti bi so ci a re in plane tu p in plane

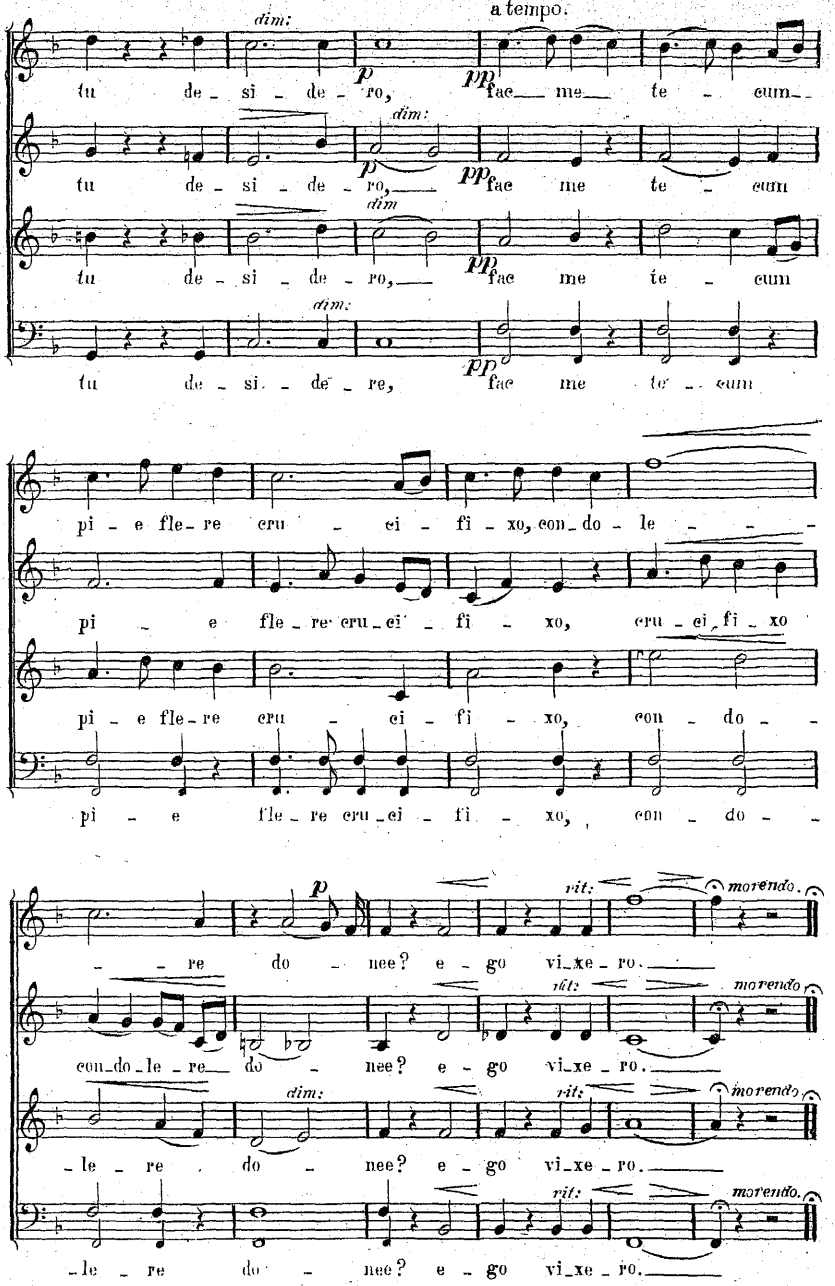
a tempo.
dim:
p
pp
tu de - si - de - ro, fac me te - eum
dim:
tu de - si - de - ro, fac me te - eum
dim
tu de - si - de - ro, fac me te - eum
dim:
tu de - si - de re, fac me te - eum
pi - e fle - re cru - ci - fi - xo, con - do - le - -
pi - e fle - re cru - ci - fi - xo, cru - ci - fi - xo
pi - e fle - re cru - ci - fi - xo, con - do - -
pi - e fle - re cru - ci - fi - xo, con - do - -
p
rit:
morendo.
re do - nec? e - go vi - xe - ro.
con - do - le - re do - nec? e - go vi - xe - ro.
le - re do - nec? e - go vi - xe - ro.
le - re do - nec? e - go vi - xe - ro.

N° 7

CHŒUR ET SOLO

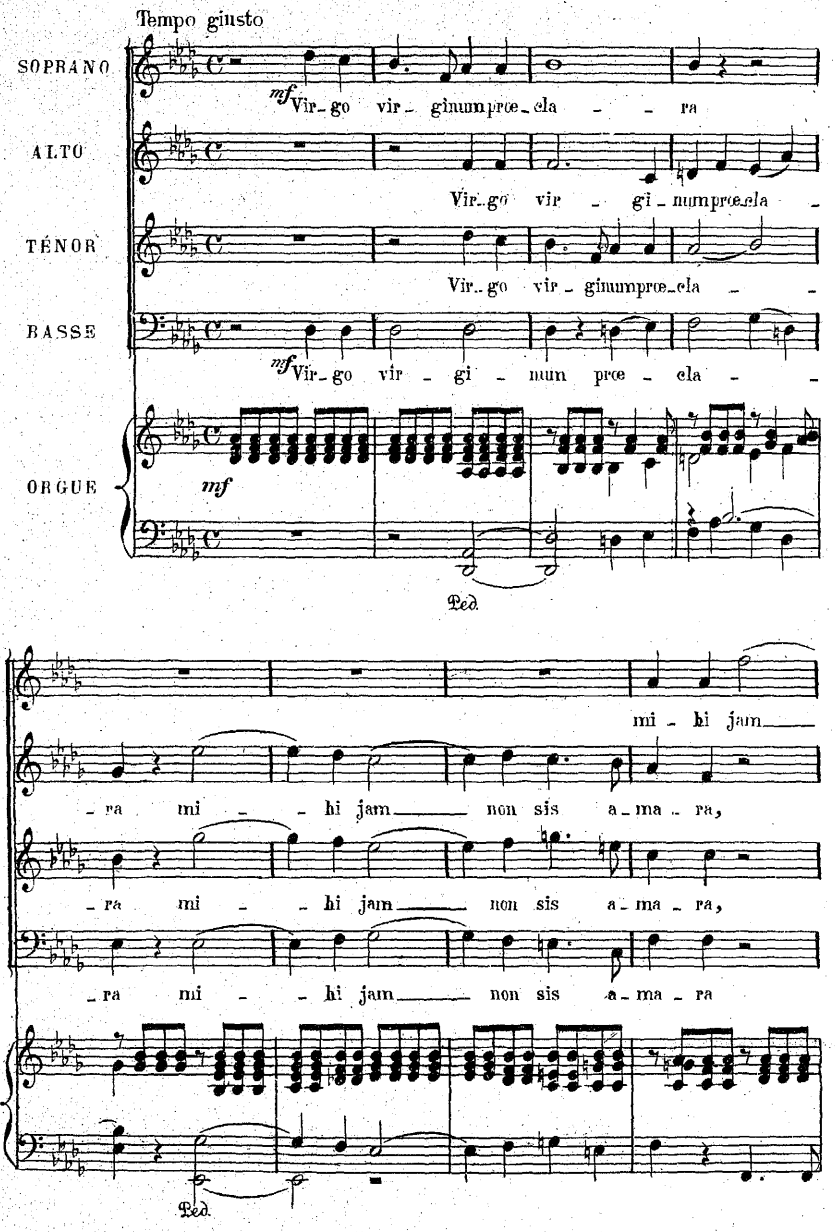

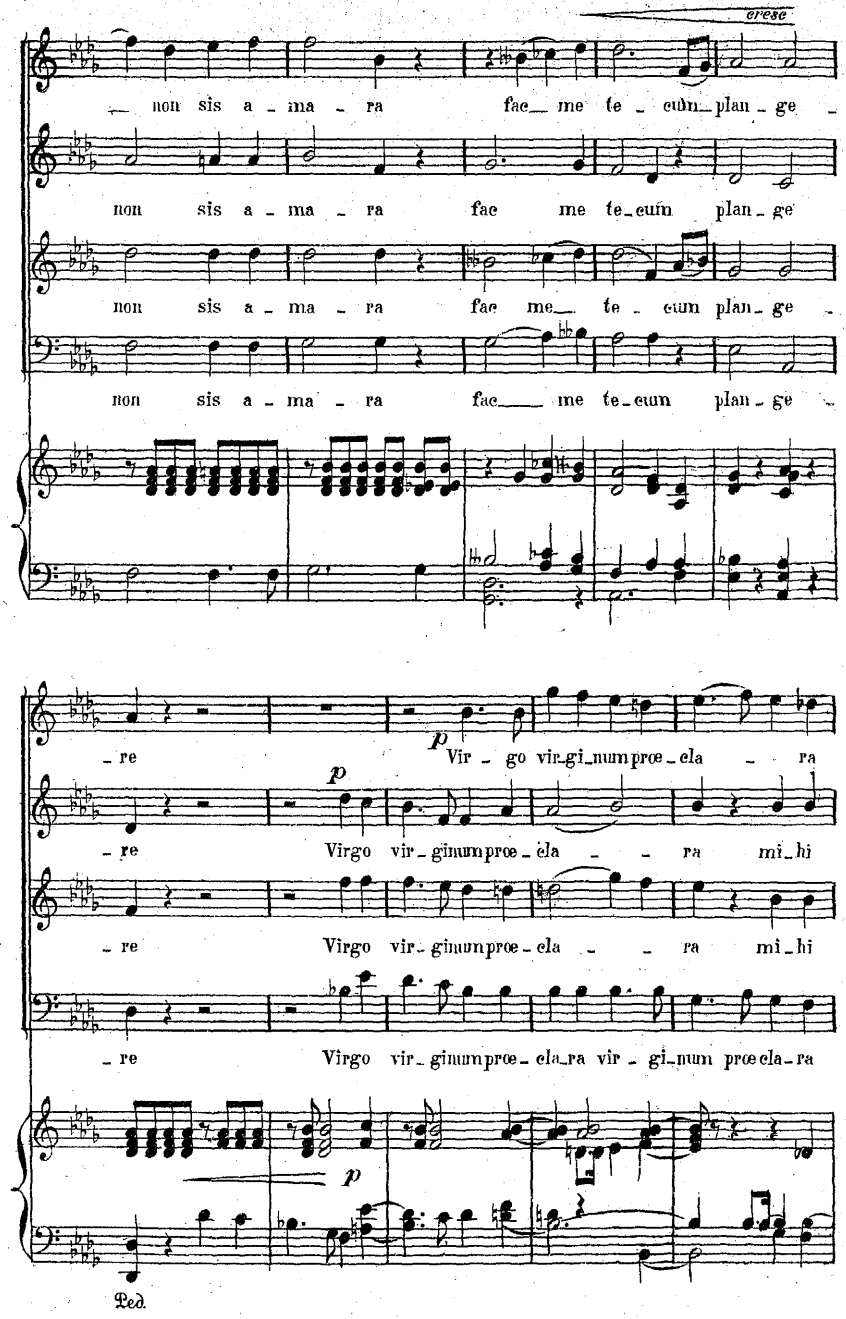
cresc
non sis a - ma - ra fac me te - cum plan - ge
non sis a - ma - ra fac me te - cum plan - ge
non sis a - ma - ra fac me te - cum plan - ge
non sis a - ma - ra fac me te - cum plan - ge
- re Vir - go vir - gi - num præ - cla - ra
p
- re Virgo vir - ginum præ - cla - ra mi - hi
- re Virgo vir - ginum præ - cla - ra mi - hi
- re Virgo vir - ginum præ - cla - ra vir - gi - num præ cla - ra
p
Ped.

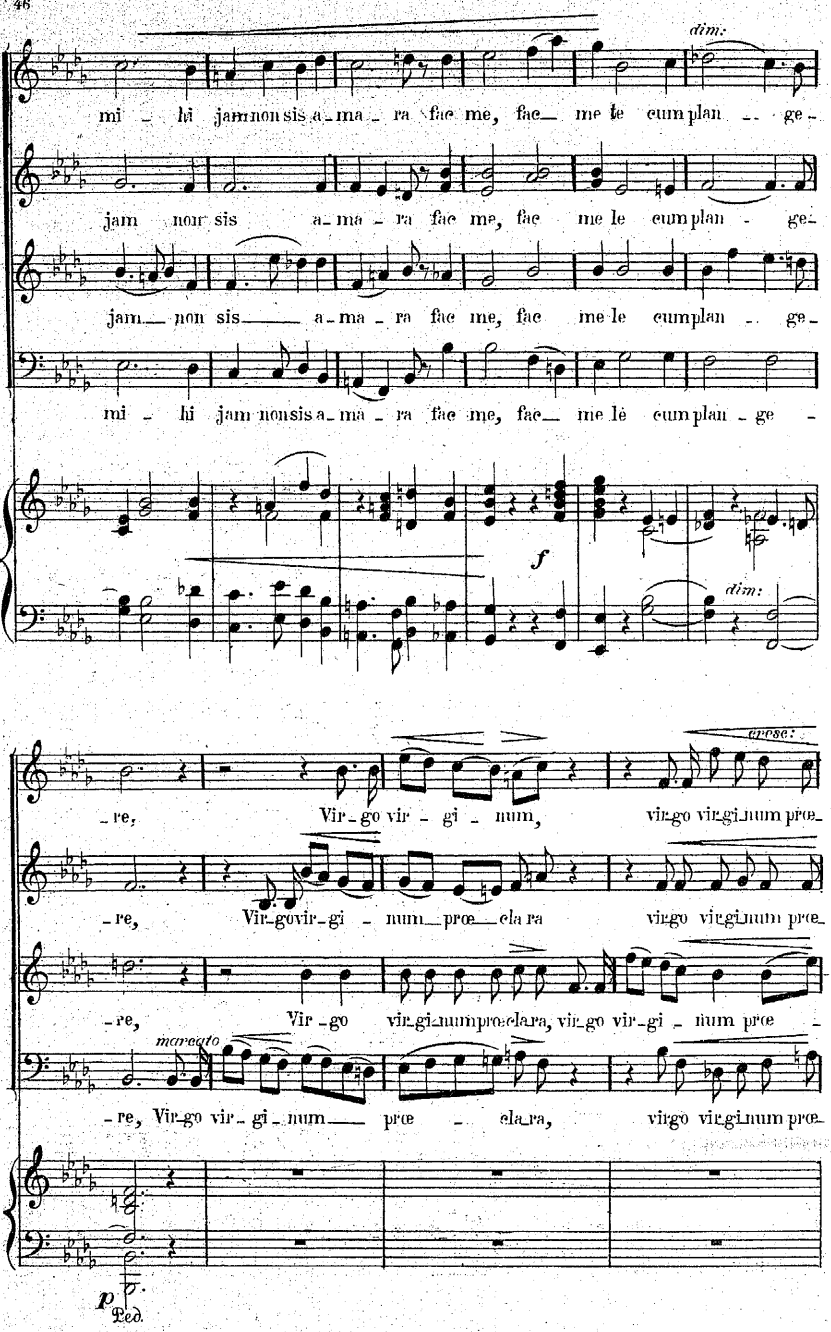
dim.
mi - hi jam non sis a - ma - ra fac me, fac me le cum plan - ge -
jam non sis a - ma - ra fac me, fac me le cum plan - ge -
jam non sis a - ma - ra fac me, fac me le cum plan - ge -
mi - hi jam non sis a - ma - ra fac me, fac me le cum plan - ge -
f
dim.
cresc.
- re, Vir - go vir - gi - num, virgo virginum præ -
- re, Vir - go vir - gi - num præ - clara virgo virginum præ -
- re, Vir - go virginum præclara, vir - go vir - gi - num præ -
marcato
- re, Virgo vir - gi - num præ - clara, virgo virginum præ -
p
Ped.

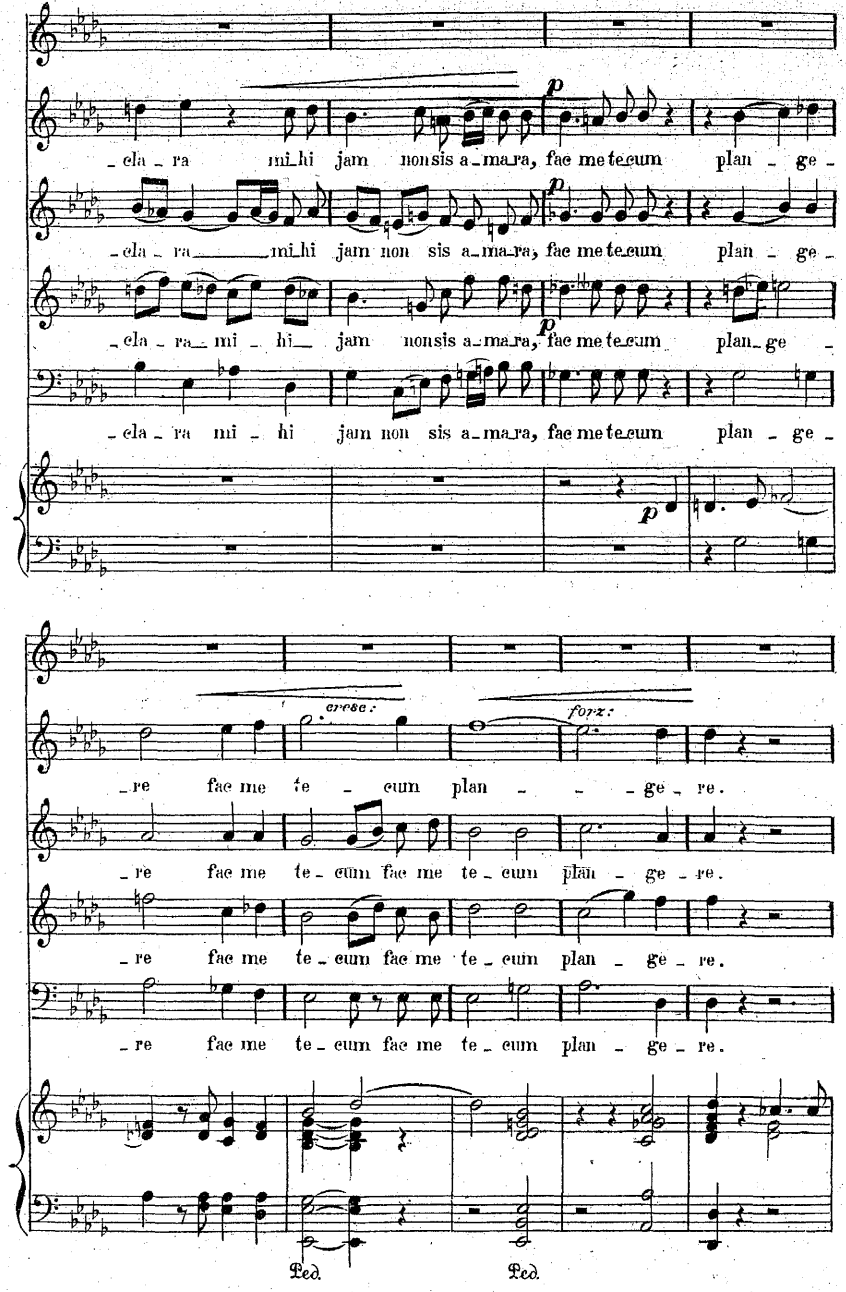
p
-cla-ra mi-hi jam non sis a-ma-ra, fac me te-cum plan-ge-
-cla-ra mi-hi jam non sis a-ma-ra, fac me te-cum plan-ge-
-cla-ra mi-hi jam non sis a-ma-ra, fac me te-cum plan-ge-
-cla-ra mi-hi jam non sis a-ma-ra, fac me te-cum plan-ge-
cresc:
forz:
-re fac me te-cum plan-ge-re.
-re fac me te-cum fac me te-cum plan-ge-re.
-re fac me te-cum fac me te-cum plan-ge-re.
-re fac me te-cum fac me te-cum plan-ge-re.
Ped
Ped

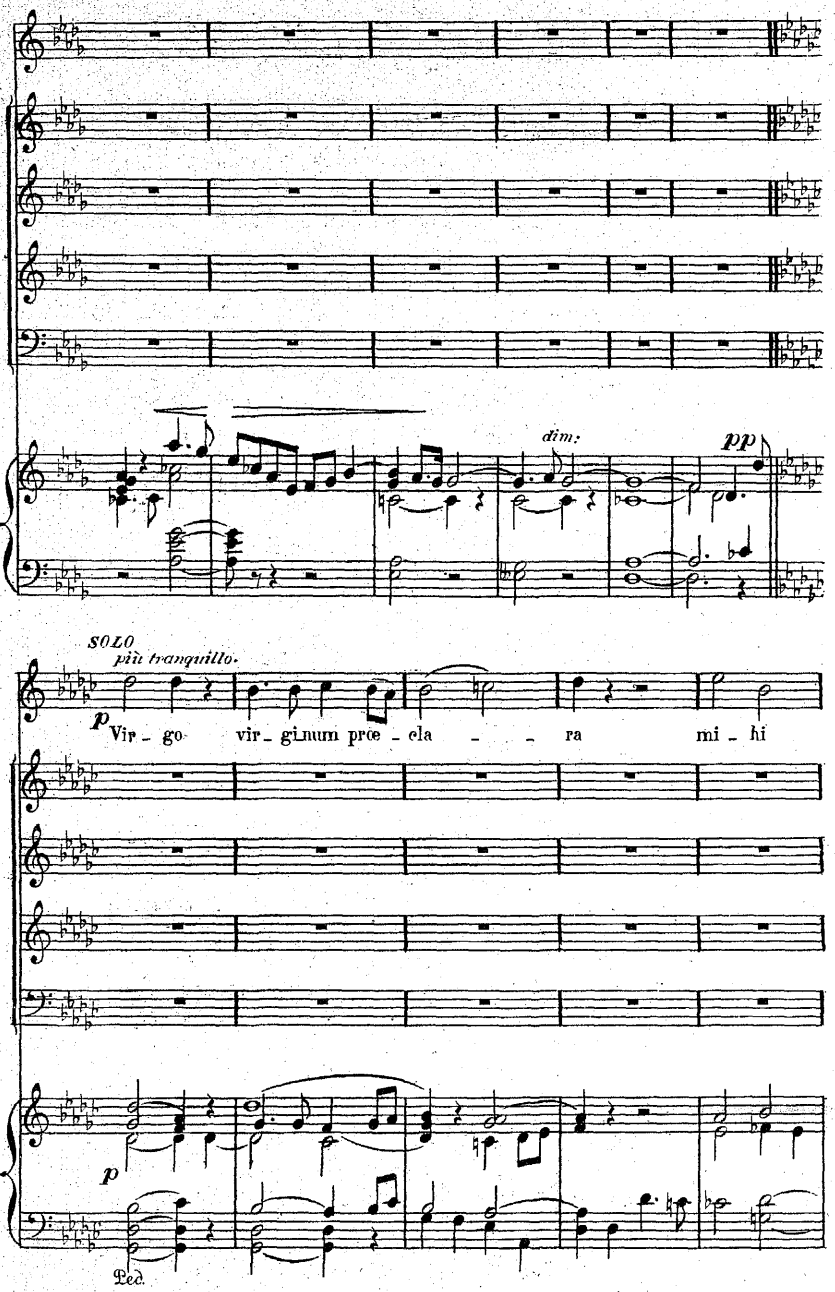
dim:
pp
SOLO
più tranquillo.
p
Vir - go vir - ginum præ - cla - - ra mi - hi
p
Ped.

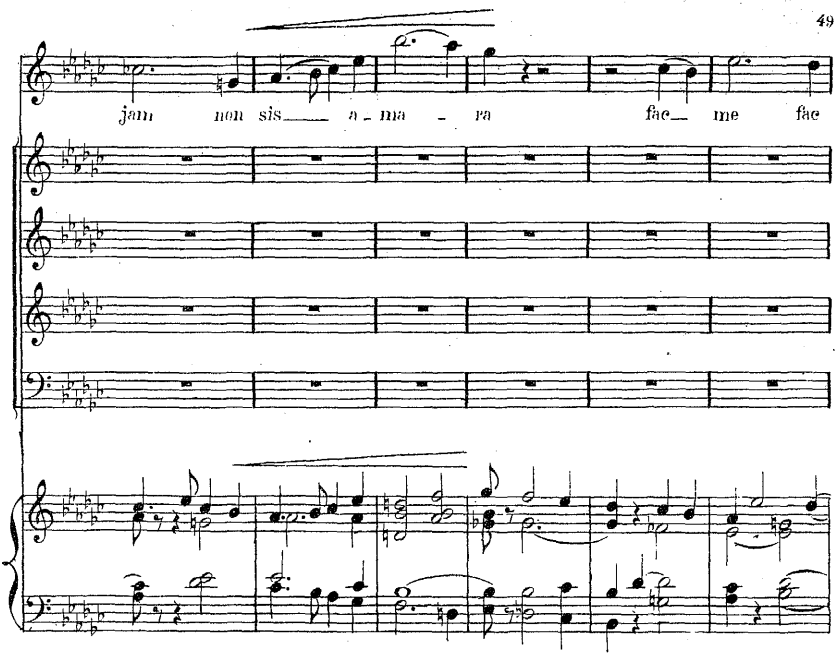
jam non sis a - ma - ra fac me fac

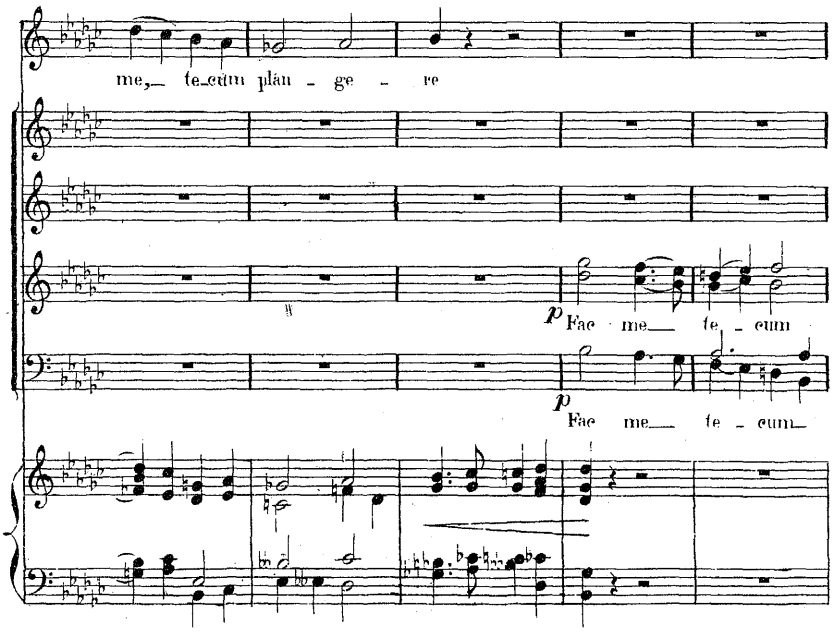
me, te cum plan - ge - re
p Fac me te - cum
p Fac me te - cum

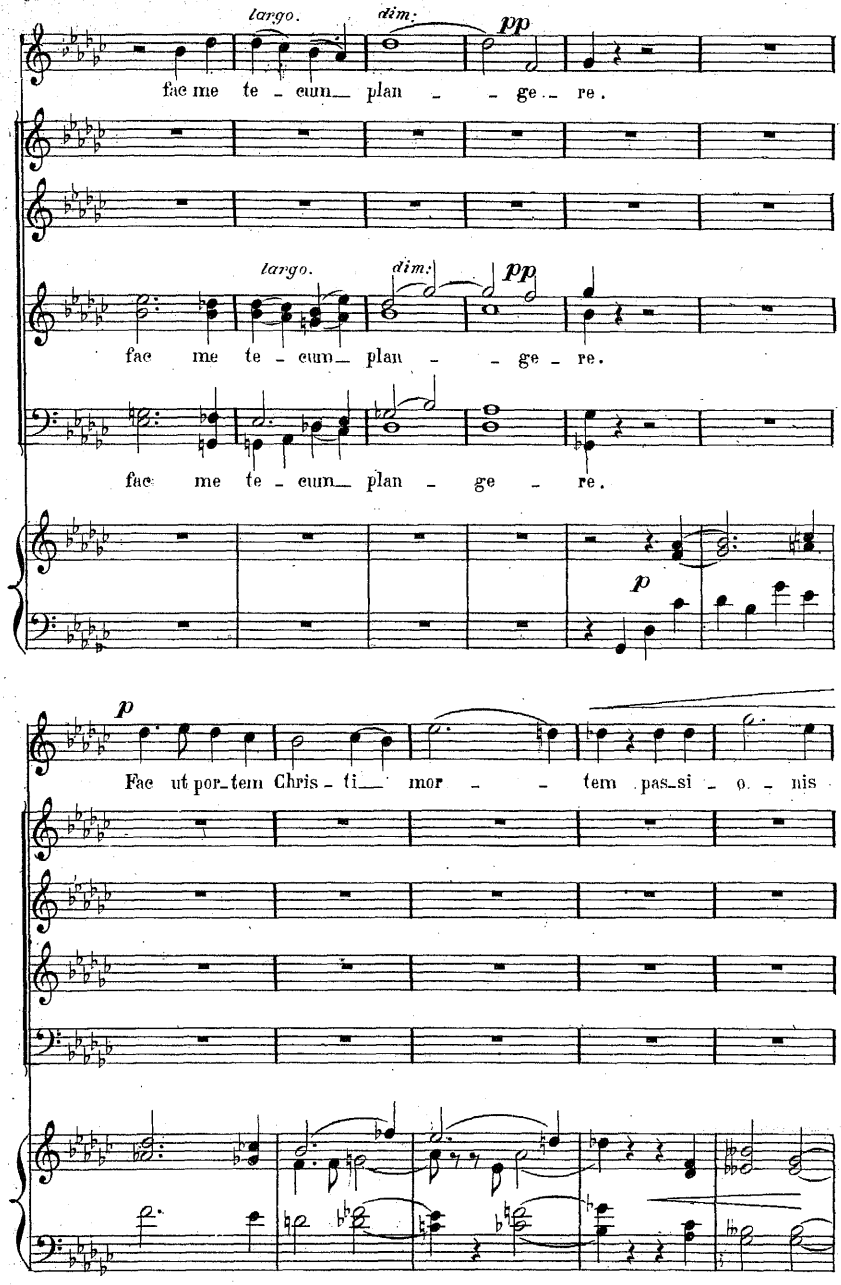
largo.
dim:
pp
fac me te - cum plan - ge - re.
largo.
dim:
pp
fac me te - cum plan - ge - re.
fac me te - cum plan - ge - re.
p
p
Fac ut por-tem Chris - ti mor - tem pas-si - o - nis

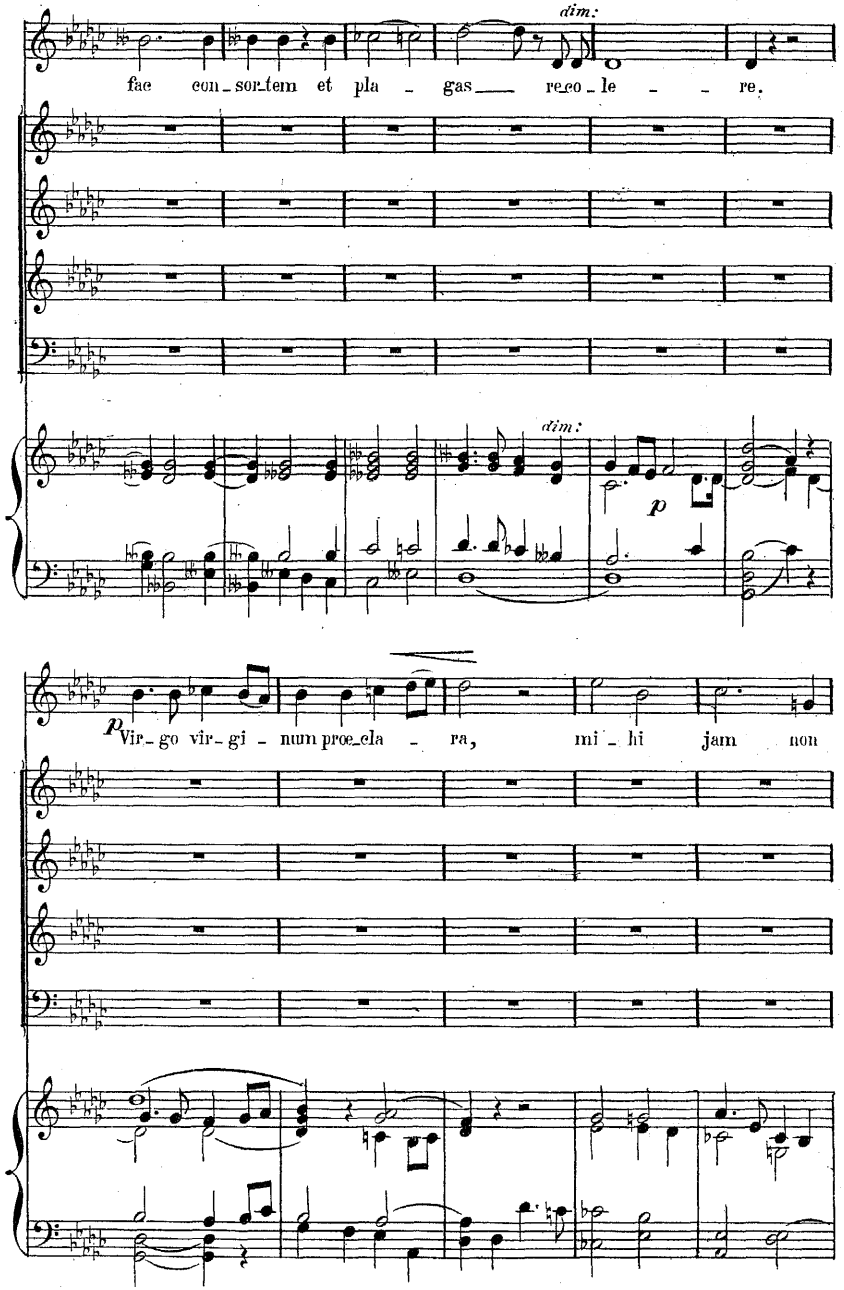
dim.
fac con_sor_tem et pla _ gas re_co_le _ _ re.
dim.
p
p
Vir_go vir_gi _ num præ_cla _ ra, mi _ hi jam non

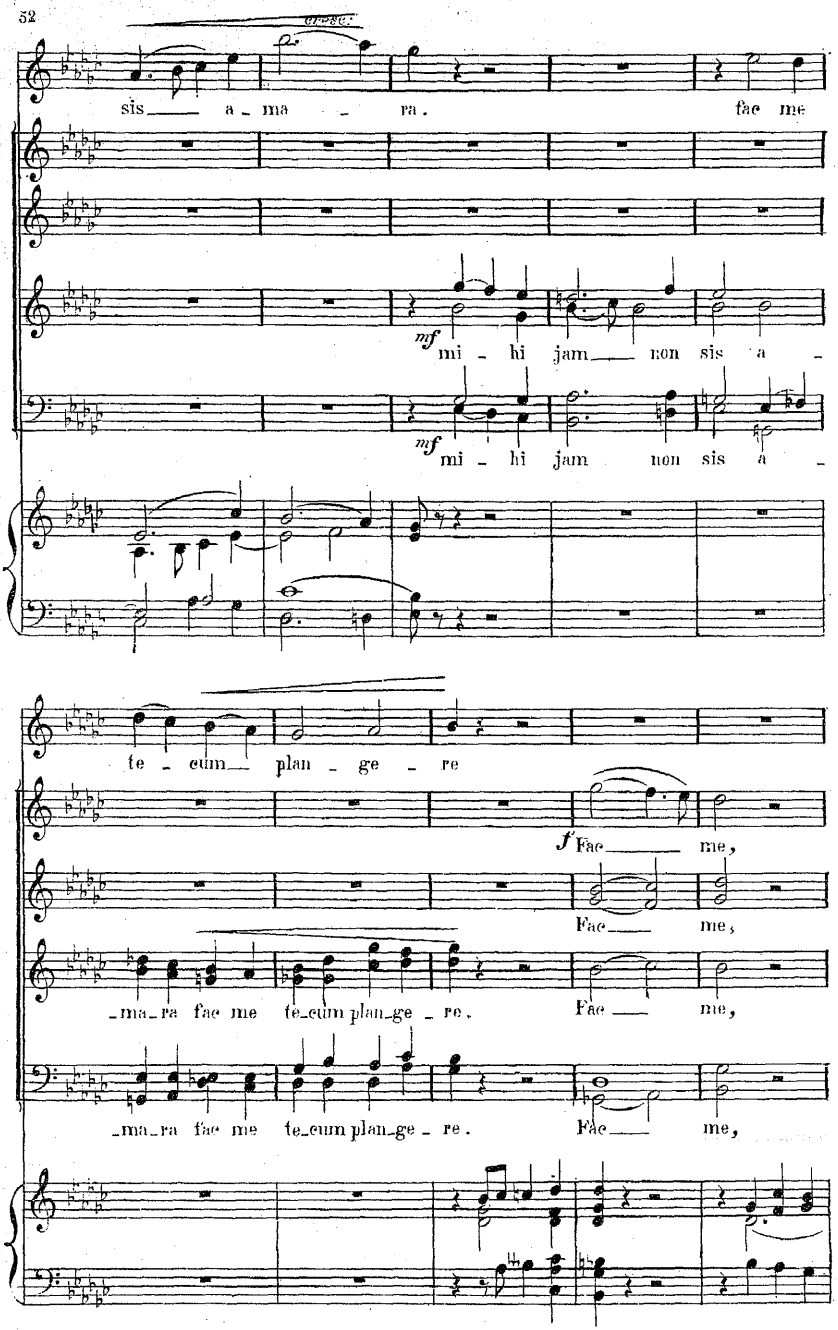
sis a ma ra. fac me
mf mi - hi jam non sis a -
mf mi - hi jam non sis a -
te - cum plan - ge - re
f Fac me,
Fac me,
-ma-ra fac me te-cum plan-ge - re. Fac me,
-ma-ra fac me te-cum plan-ge - re. Fac me,

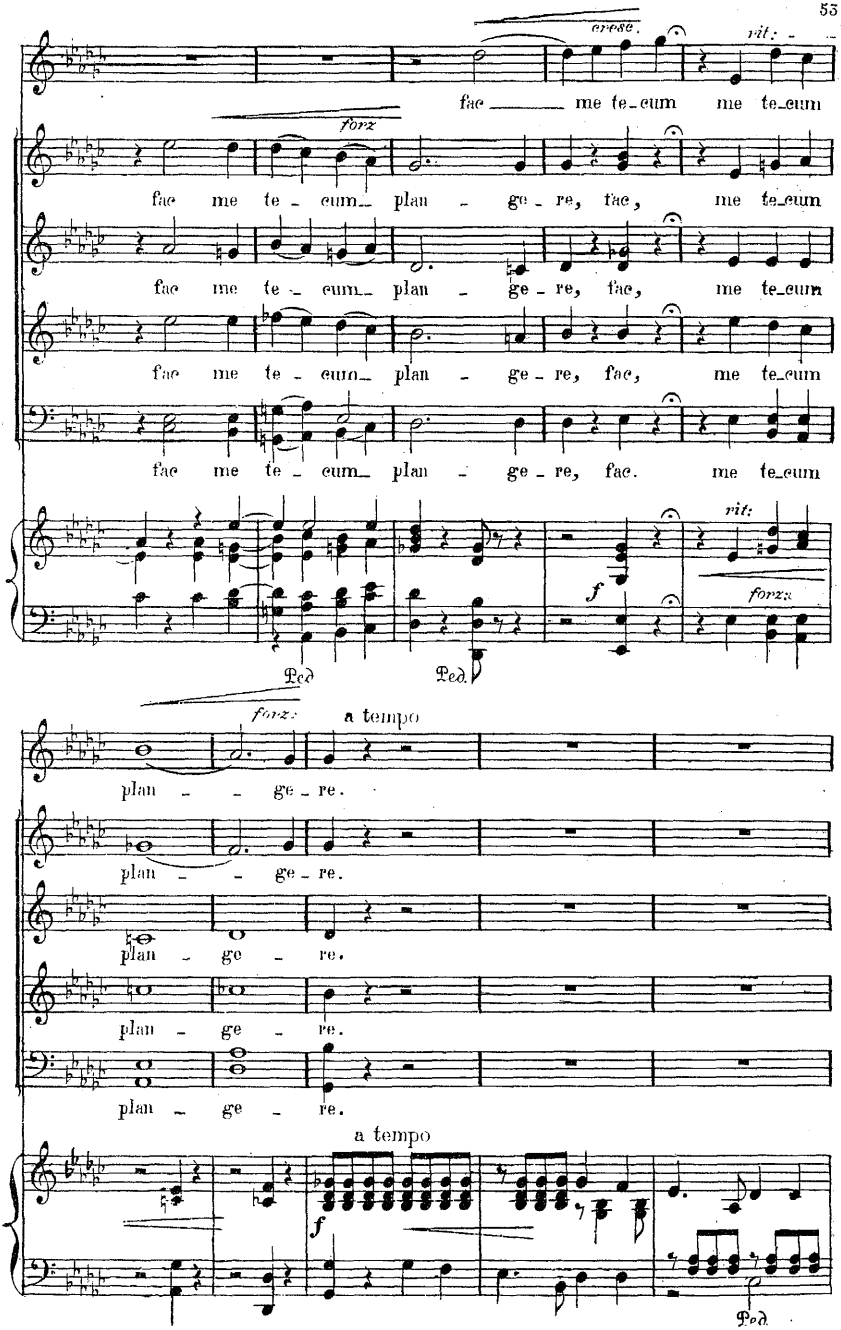
cresc.
vit.
fac me te-cum me te-cum
forz
fac me te - cum plan - ge - re, fac, me te-cum
fac me te - cum plan - ge - re, fac, me te-cum
fac me te - cum plan - ge - re, fac, me te-cum
fac me te - cum plan - ge - re, fac. me te-cum
vit.
f
forzz
Ped
Ped.
forz
a tempo
plan - - ge - re.
plan - - ge - re.
plan - ge - re.
plan - ge - re.
plan - ge - re.
a tempo
f
Ped.

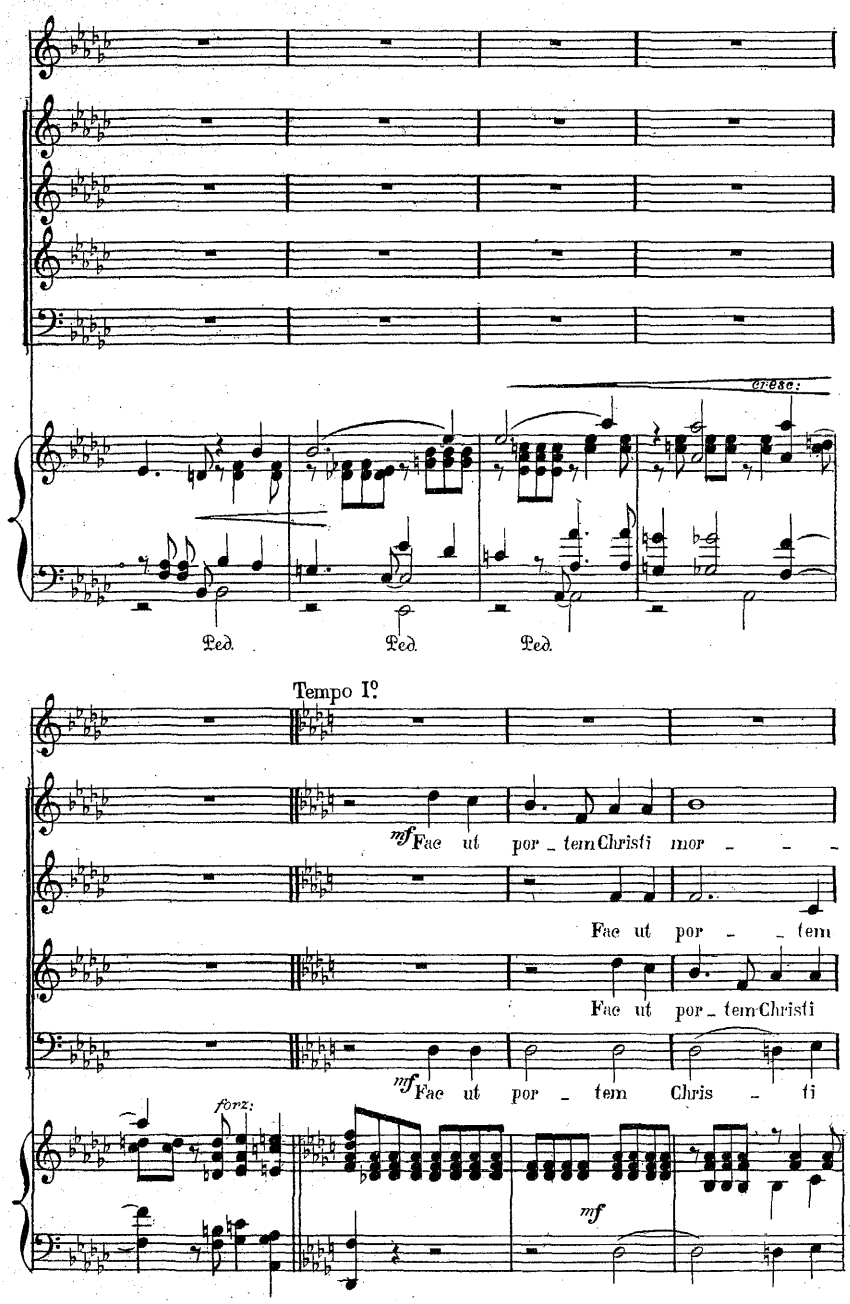
cresc.
Ped.
Ped.
Ped.
Tempo I°.
mf Fac ut por - tem Christi mor - - -
Fac ut por - - tem
Fac ut por - tem Christi
mf Fac ut por - tem Chris - ti
forz.
mf

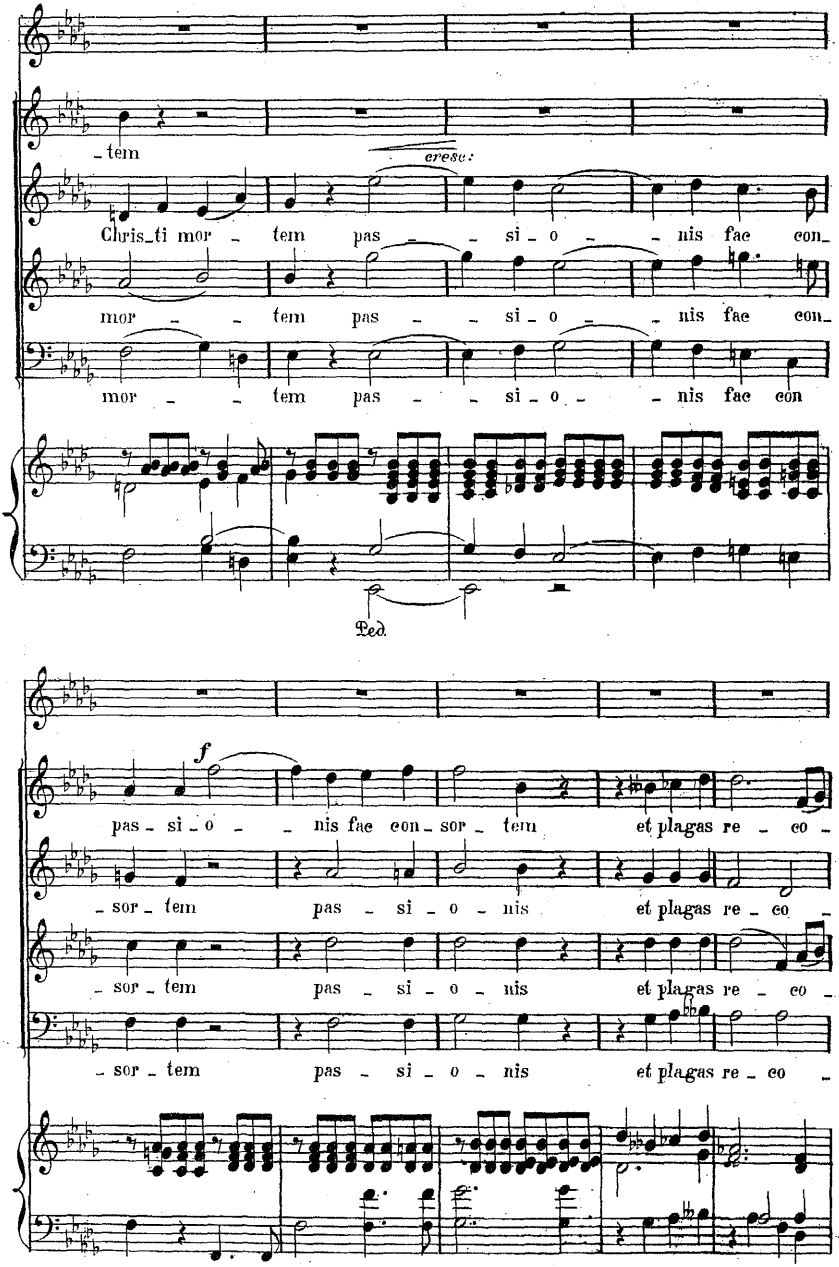
tem
cresc.
Chris_ti mor _ tem pas _ _ si _ o _ _ nis fac con_
mor _ _ tem pas _ _ si _ o _ _ nis fac con_
mor _ _ tem pas _ _ si _ o _ _ nis fac con
Ped.
f
pas _ si _ o _ _ nis fac con _ sor _ tem et plagas re _ co _
_ sor _ tem pas _ si _ o _ nis et plagas re _ co _
_ sor _ tem pas _ si _ o _ nis et plagas re _ co _

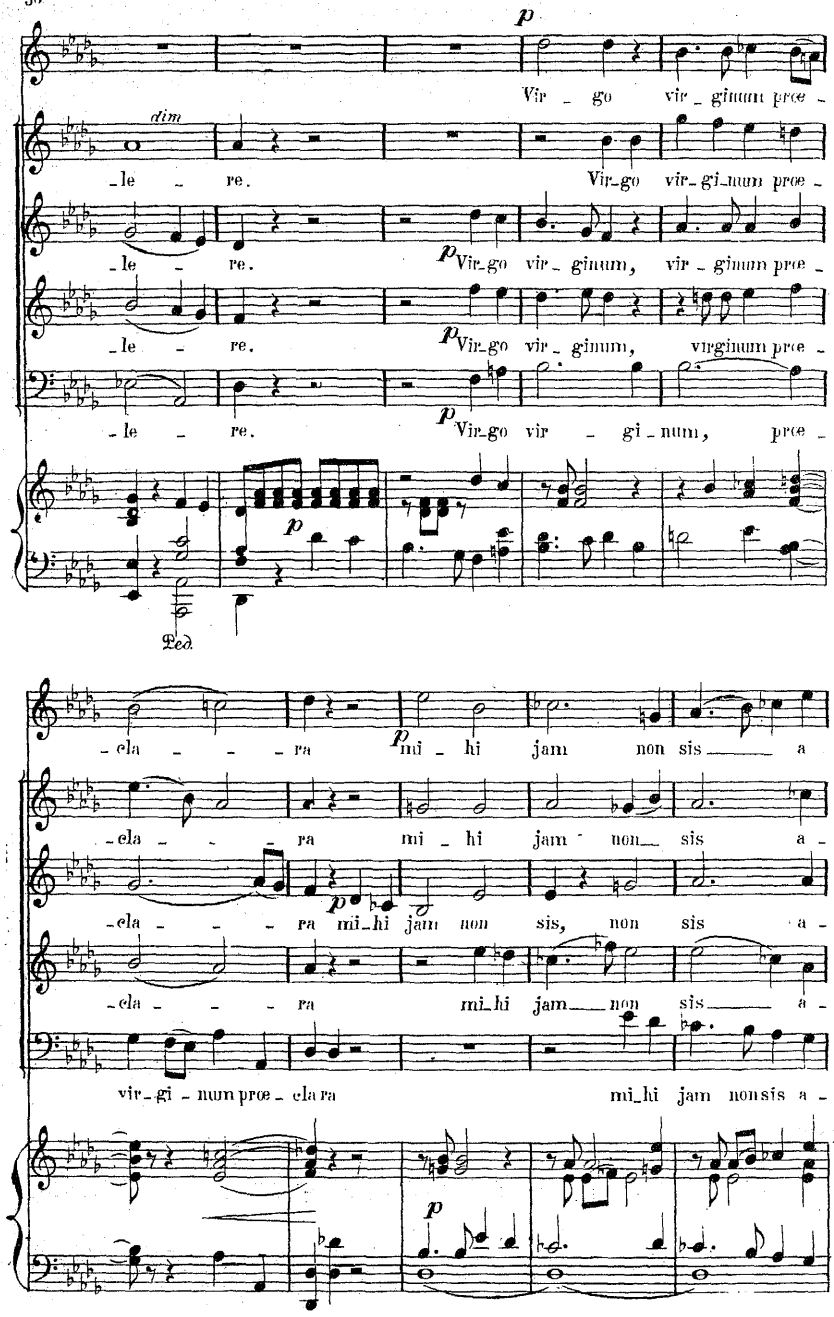
p
Vir - go vir - ginum præ -
dim
- le - re.
Vir-go vir-gi-num præ -
- le - re.
p Vir-go vir - ginum, vir - ginum præ -
- le - re.
p Vir-go vir - ginum, virginum præ -
- le - re.
p Vir-go vir - gi - num, præ -
Ped
- cla - - - ra
p mi - hi jam non sis a
- cla - - - ra
mi - hi jam non sis a -
- cla - - - ra
p mi-hi jam non sis, non sis a -
- cla - - - ra
mi-hi jam non sis a -
vir-gi - num præ - cla ra
mi-hi jam non sis a -
p

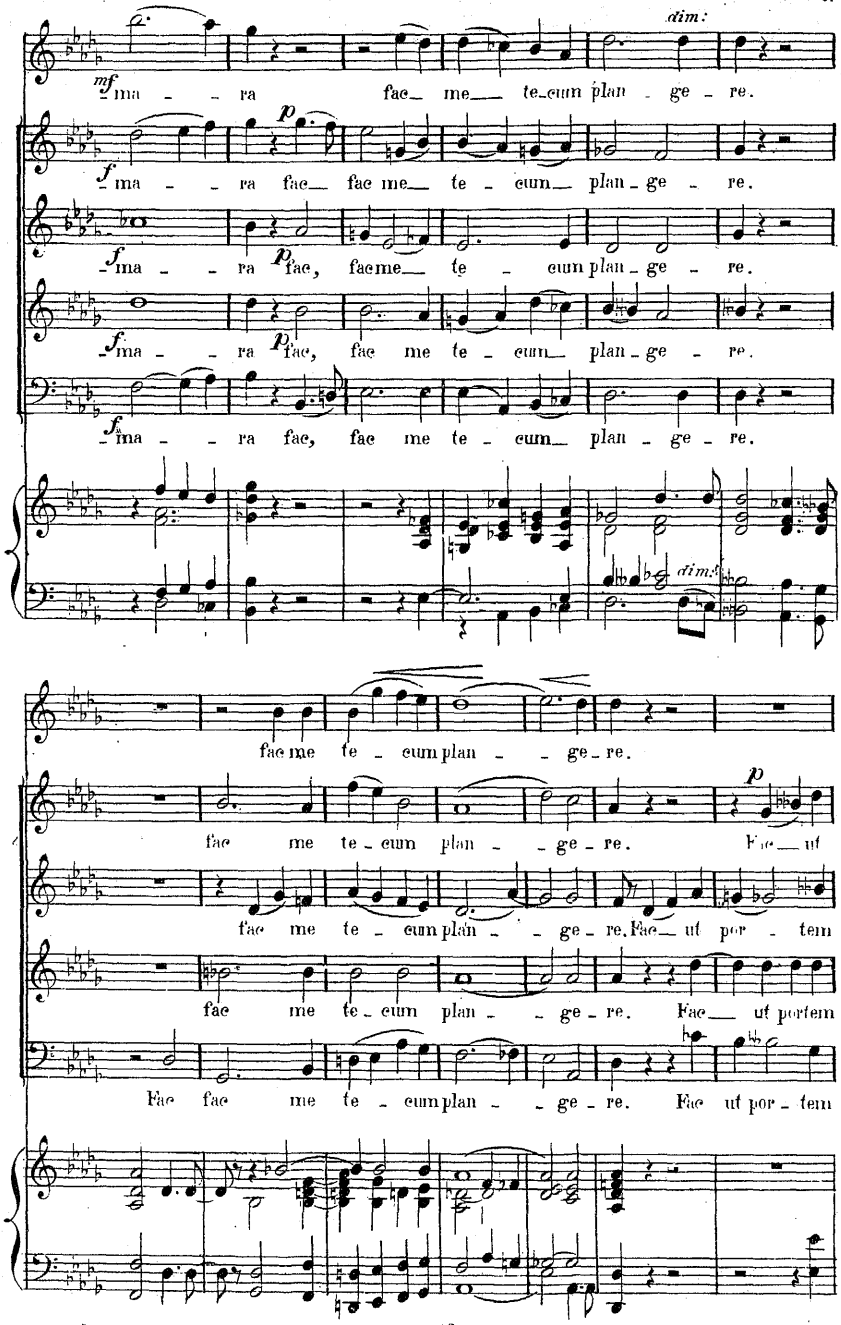
dim:
mf ma - - ra fac me te-eum plan - ge - re.
f ma - - ra fac fac me te - eum plan - ge - re.
f ma - - ra p fac, fac me te - eum plan - ge - re.
f ma - - ra p fac, fac me te - eum plan - ge - re.
f ma - - ra fac, fac me te - eum plan - ge - re.
dim:
fac me te - eum plan - - ge - re.
fac me te - eum plan - - ge - re. Fac uf
fac me te - eum plan - - ge - re. Fac uf por - tem
fac me te - eum plan - - ge - re. Fac uf portem
Fac fac me te - eum plan - - ge - re. Fac uf por - tem

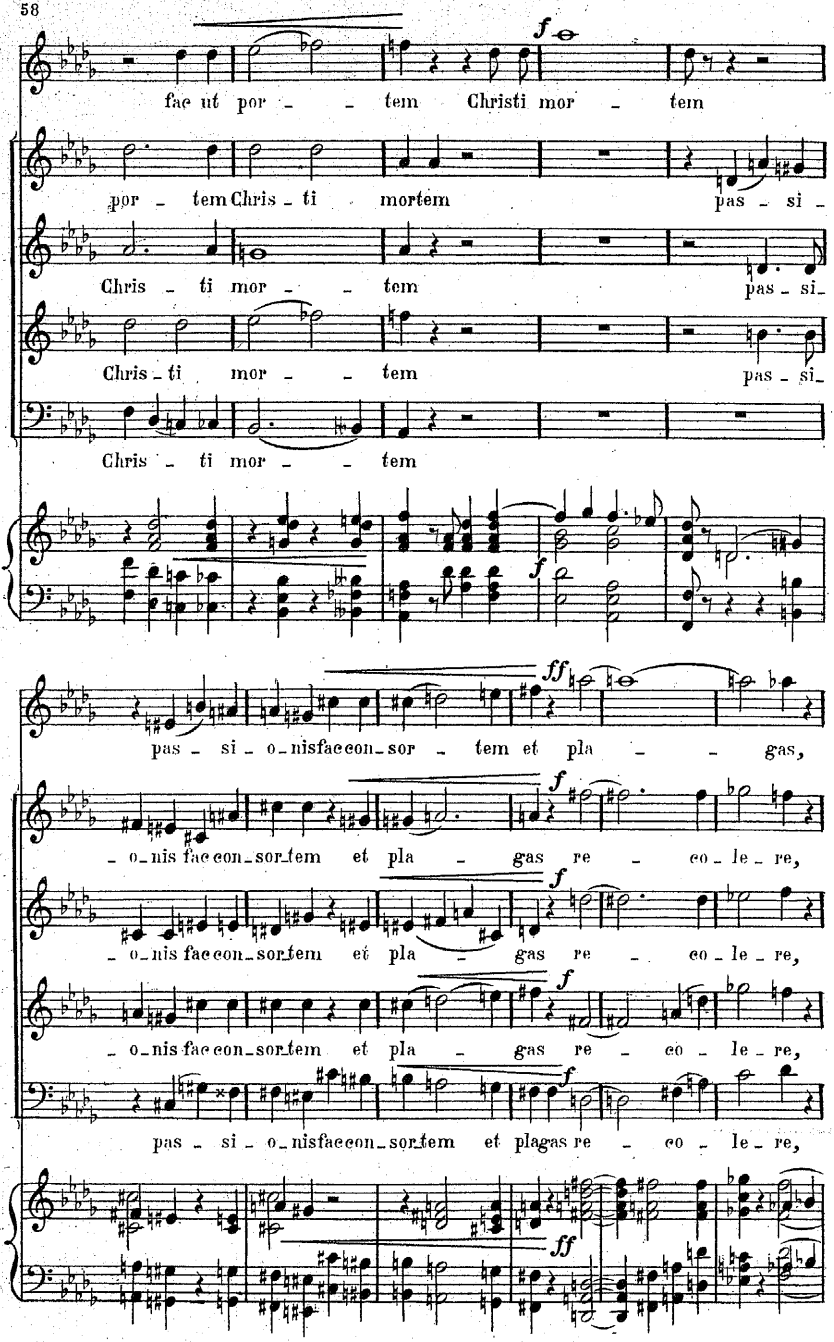
f
fac ut por - - tem Christi mor - tem
por - tem Chris - ti mortem pas - si -
Chris - ti mor - - tem pas - si -
Chris - ti mor - - tem pas - si -
Chris - ti mor - - tem
f
ff
pas - si - o - nis fac eon - sor - tem et pla - - gas,
f
- o - nis fac eon - sor tem et pla - gas re - co - le - re,
f
- o - nis fac eon - sor tem et pla - gas re - co - le - re,
f
pas - si - o - nis fac eon - sor tem et plagas re - co - le - re,
ff

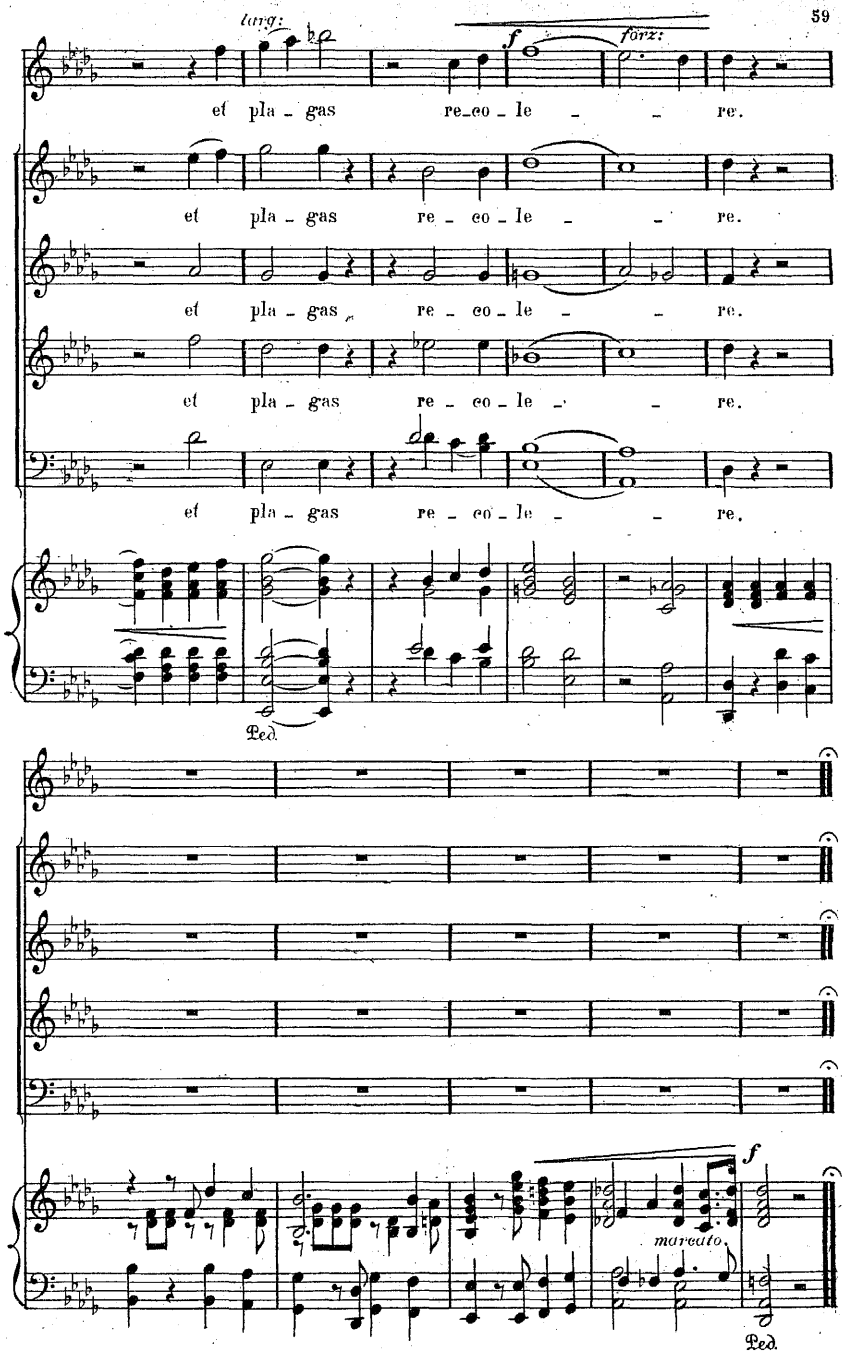
larg:
f
forz:
et pla - gas re - co - le - re.
et pla - gas re - co - le - re.
et pla - gas re - co - le - re.
et pla - gas re - co - le - re.
et pla - gas re - co - le - re.
Ped.
f
marcato.
Ped.

N° 8

AIR

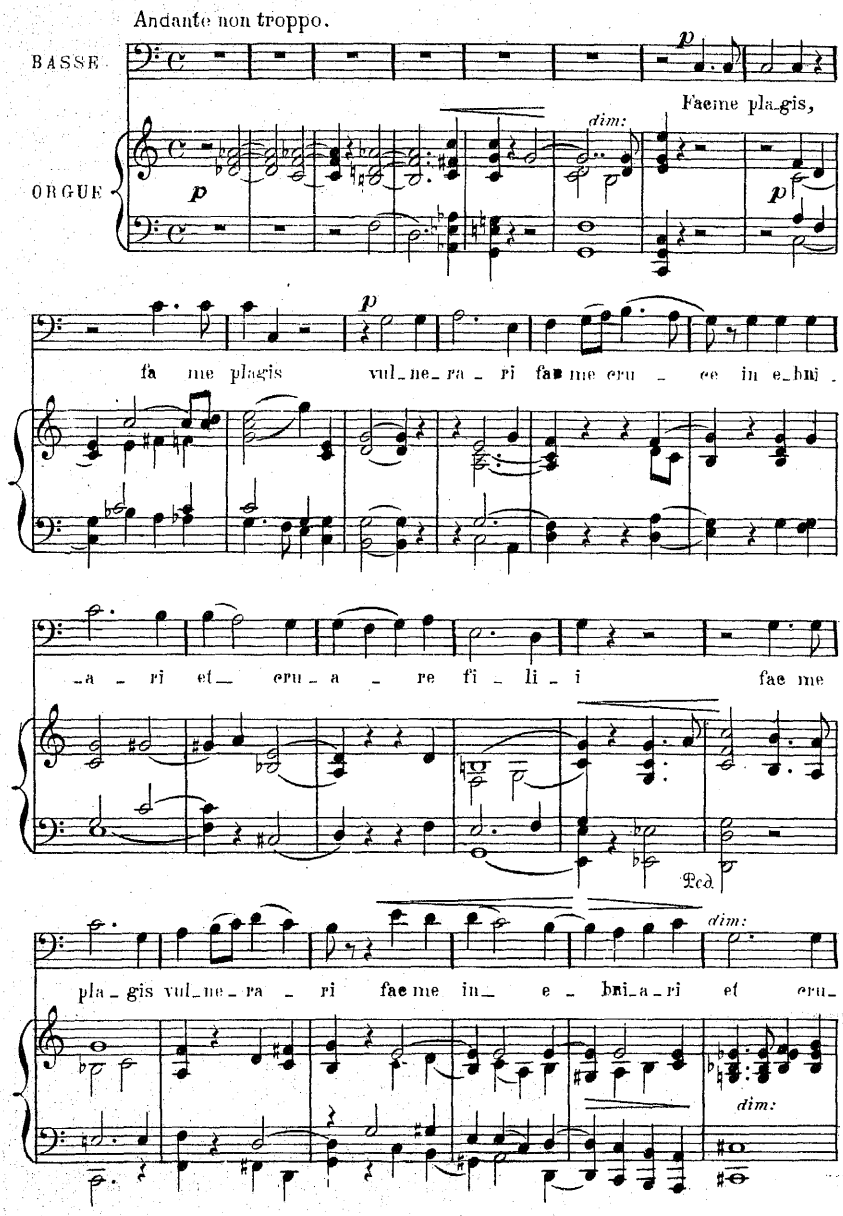
Andante non troppo.
BASSE
ORGUE
p
Faeme pla_gis,
dim:
fa me plagis vul_ne_ra _ ri fae me eru _ ce in e_bri _
_a _ ri et_ eru _ a _ re fi _ li _ i fae me
Ped.
pla _ gis vul_ne_ra _ ri fae me in_ e _ bri_a_ri et eru_

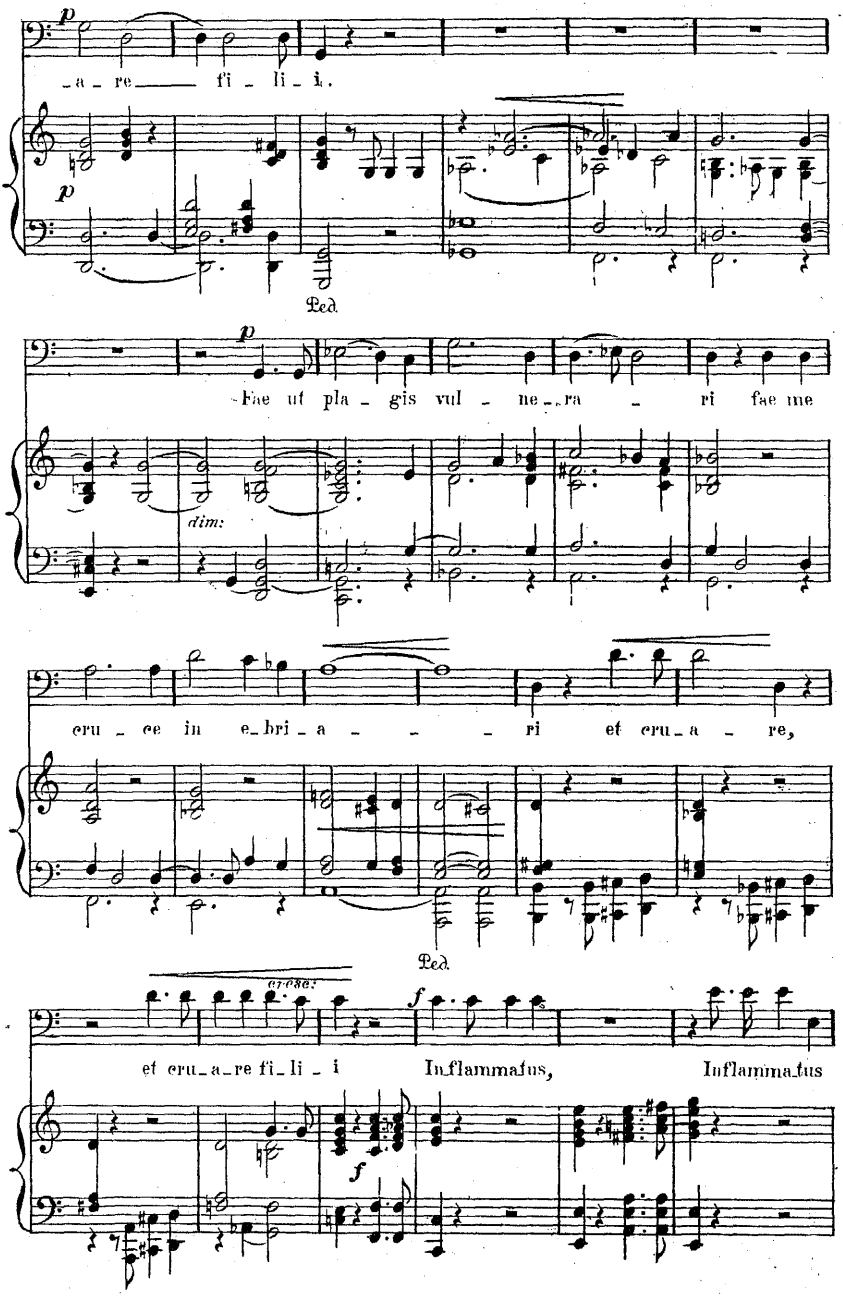
p
_a_re fi_li_i.
p
Ped.
p
Fae ut pla_gis vul_ne_ra_ri fae me
dim:
cru_ce in e_bri_a_ri et cru_a_re,
Ped.
cresc:
f
et cru_a_re fi_li_i Inflammatus, Inflammatus
f

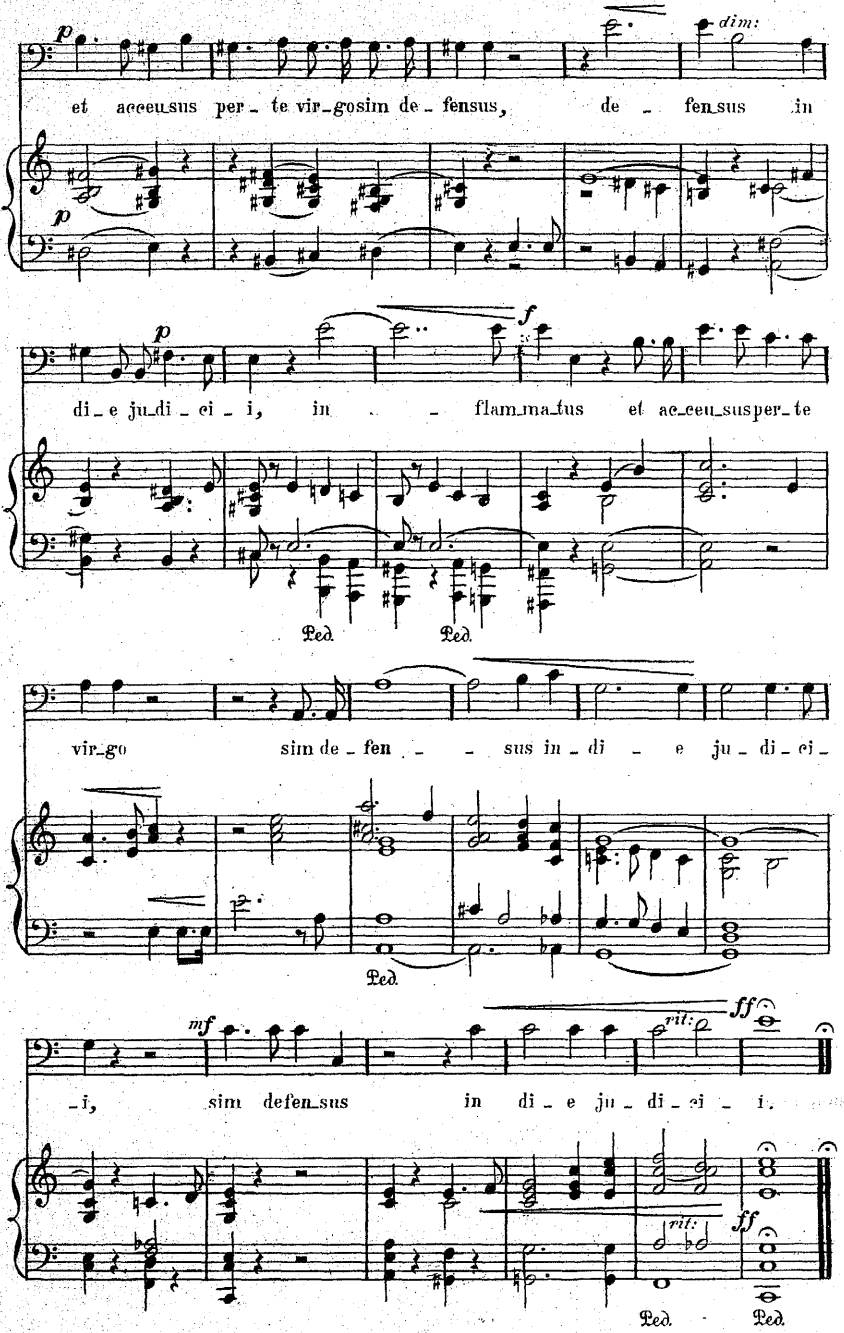
p
dim:
et acceu-sus per-te vir-gosim de-fensus, de-fen-sus in
p
p
f
di-e ju-di-ci-i, in - flam-ma-tus et ac-ceu-susper-te
Ped.
Ped.
vir-go sim de-fen - sus in-di-e ju-di-ci-
Ped.
mf
rit:
ff
-i, sim defen-sus in di-e ju-di-ci-i.
rit:
ff
Ped.
Ped.

N° 9

CHOEUR_FUGUE

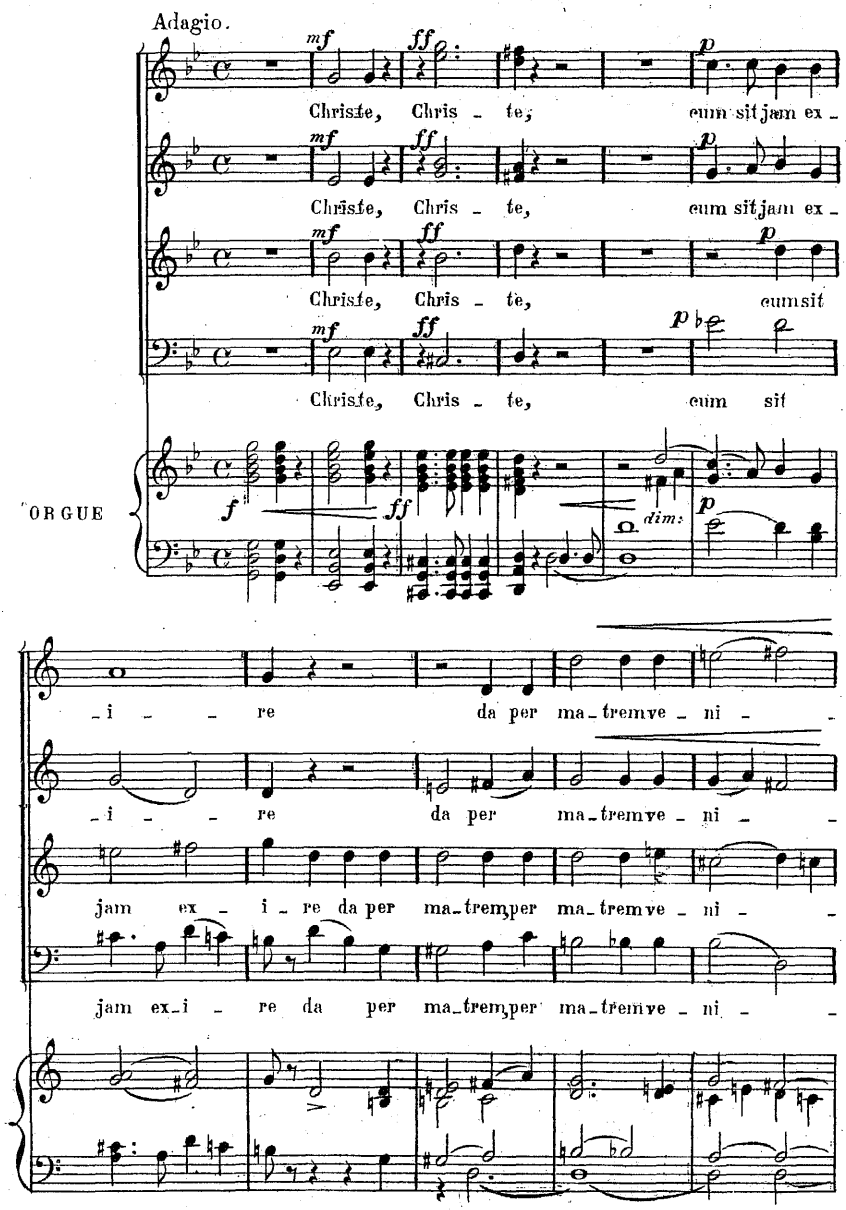

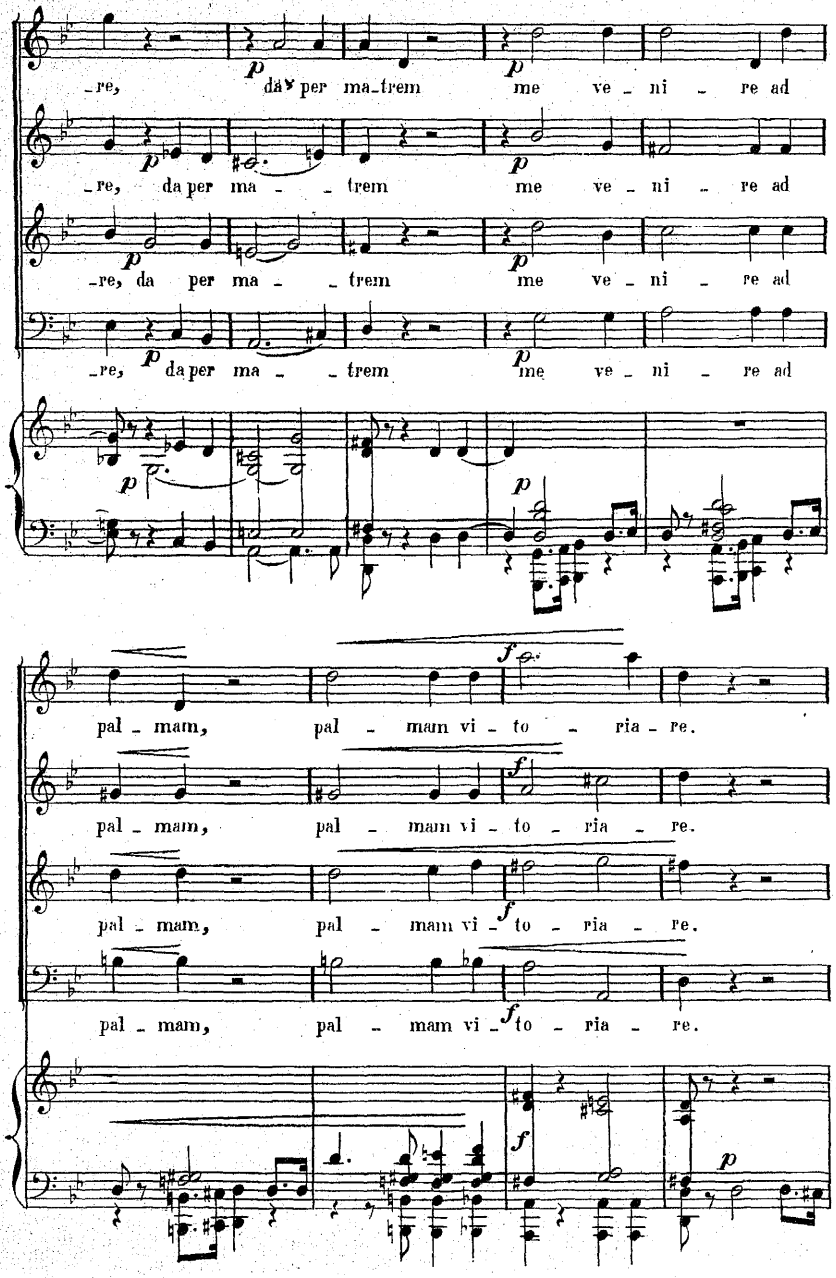
_re, da per ma_trem me ve _ ni _ re ad
_re, da per ma _ _ trem me ve _ ni _ re ad
_re, da per ma _ _ trem me ve _ ni _ re ad
_re, da per ma _ _ trem me ve _ ni _ re ad
pal _ mam, pal _ mam vi _ to _ ria _ re.
pal _ mam, pal _ mam vi _ to _ ria _ re.
pal _ mam, pal _ mam vi _ to _ ria _ re.
pal _ mam, pal _ mam vi _ to _ ria _ re.

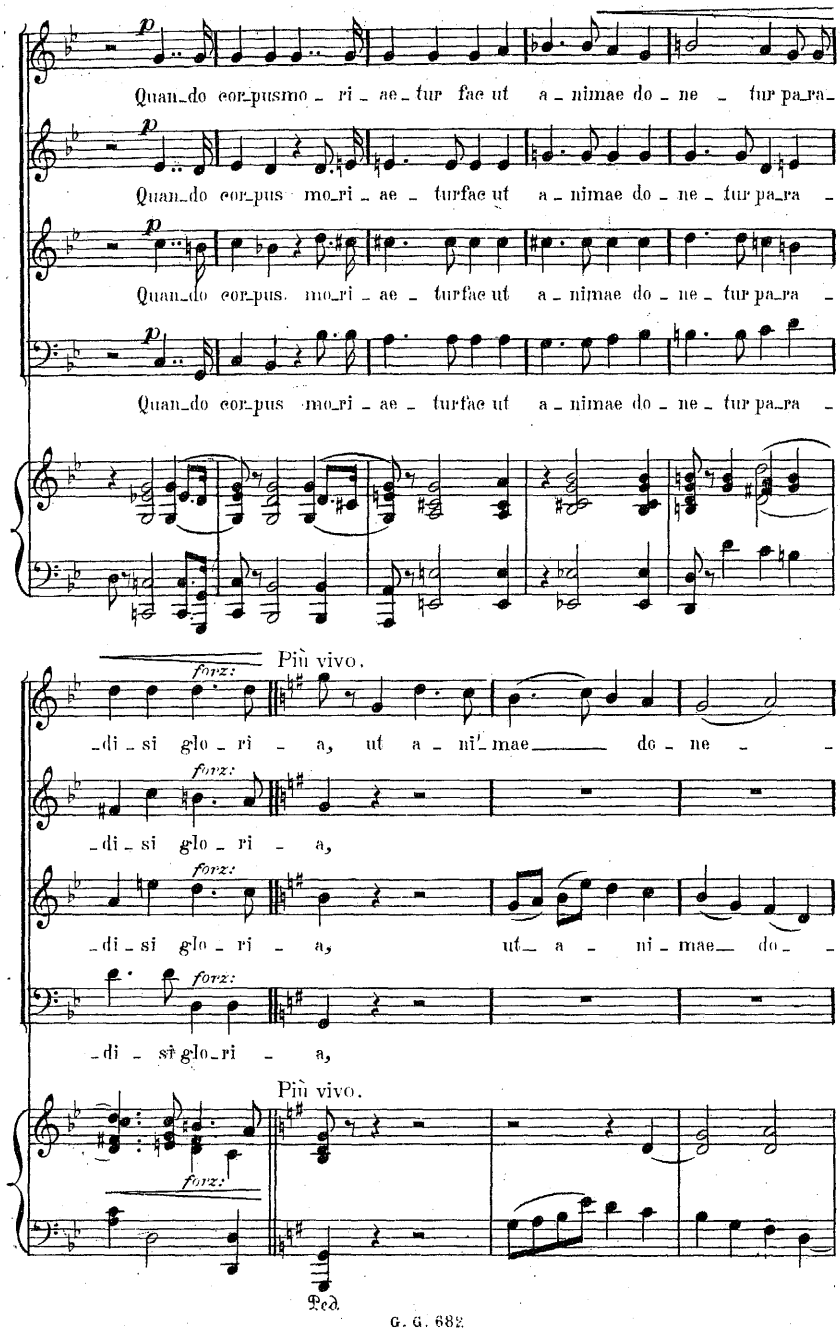
Quan_do cor_pus mo_ri_ae_tur fac ut a_nimae do_ne_tur pa_ra_
Quan_do cor_pus mo_ri_ae_turfac ut a_nimae do_ne_tur pa_ra_
Quan_do cor_pus mo_ri_ae_turfac ut a_nimae do_ne_tur pa_ra_
Quan_do cor_pus mo_ri_ae_turfac ut a_nimae do_ne_tur pa_ra_
Più vivo.
forz:
_di_si glo_ri_a, ut a_ni_mae de_ne_
_di_si glo_ri_a,
_di_si glo_ri_a, ut_ a_ni_mae_ do_
_di_si glo_ri_a,
Più vivo.
Ped.

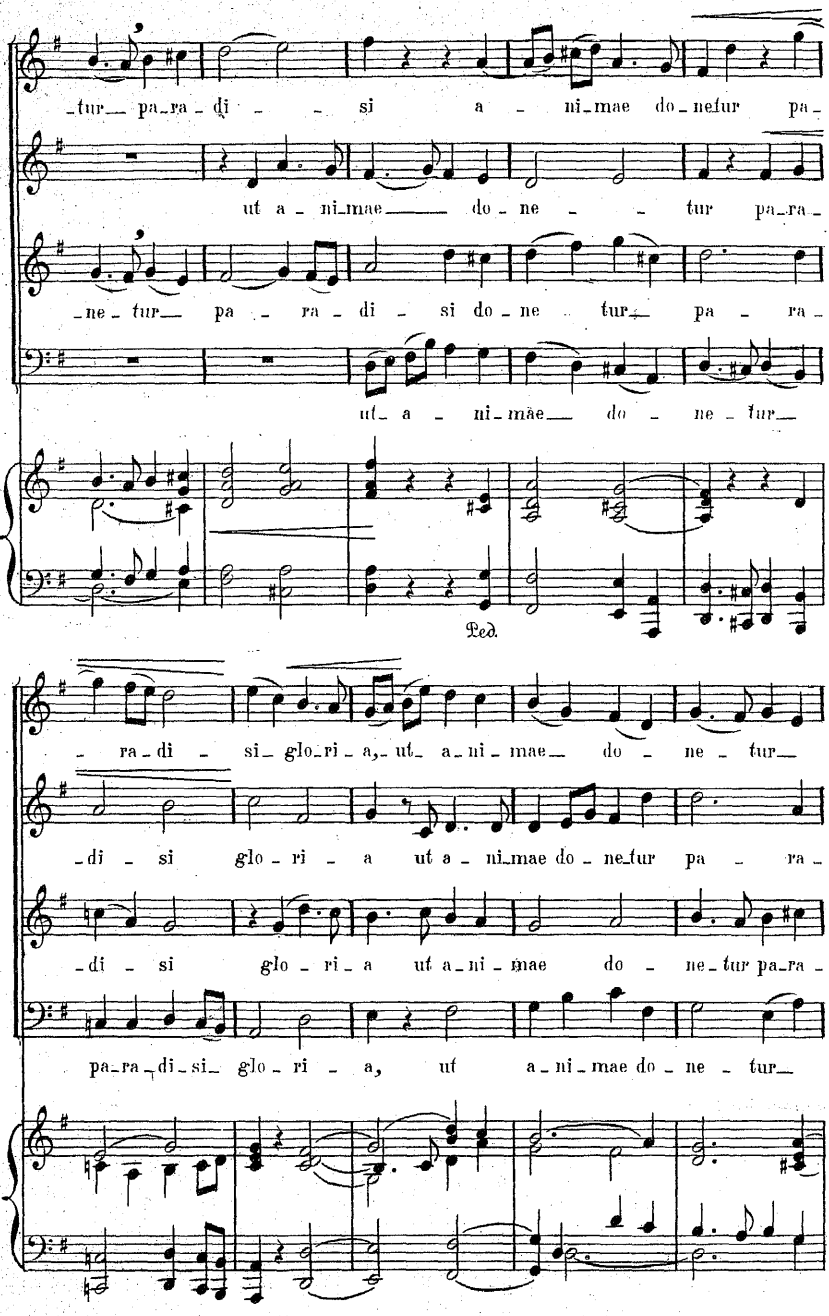
tur pa-ra-di si a-ni-mae do-ne-tur pa-
ut a-ni-mae do-ne tur pa-ra-
ne-tur pa-ra-di-si do-ne-tur pa-ra-
ut a-ni-mae do-ne-tur
Ped.
-ra-di-si glo-ri-a, ut a-ni-mae do-ne-tur
-di-si glo-ri-a ut a-ni-mae do-ne-tur pa-ra-
-di-si glo-ri-a ut a-ni-mae do-ne-tur pa-ra-
pa-ra-di-si glo-ri-a, ut a-ni-mae do-ne-tur

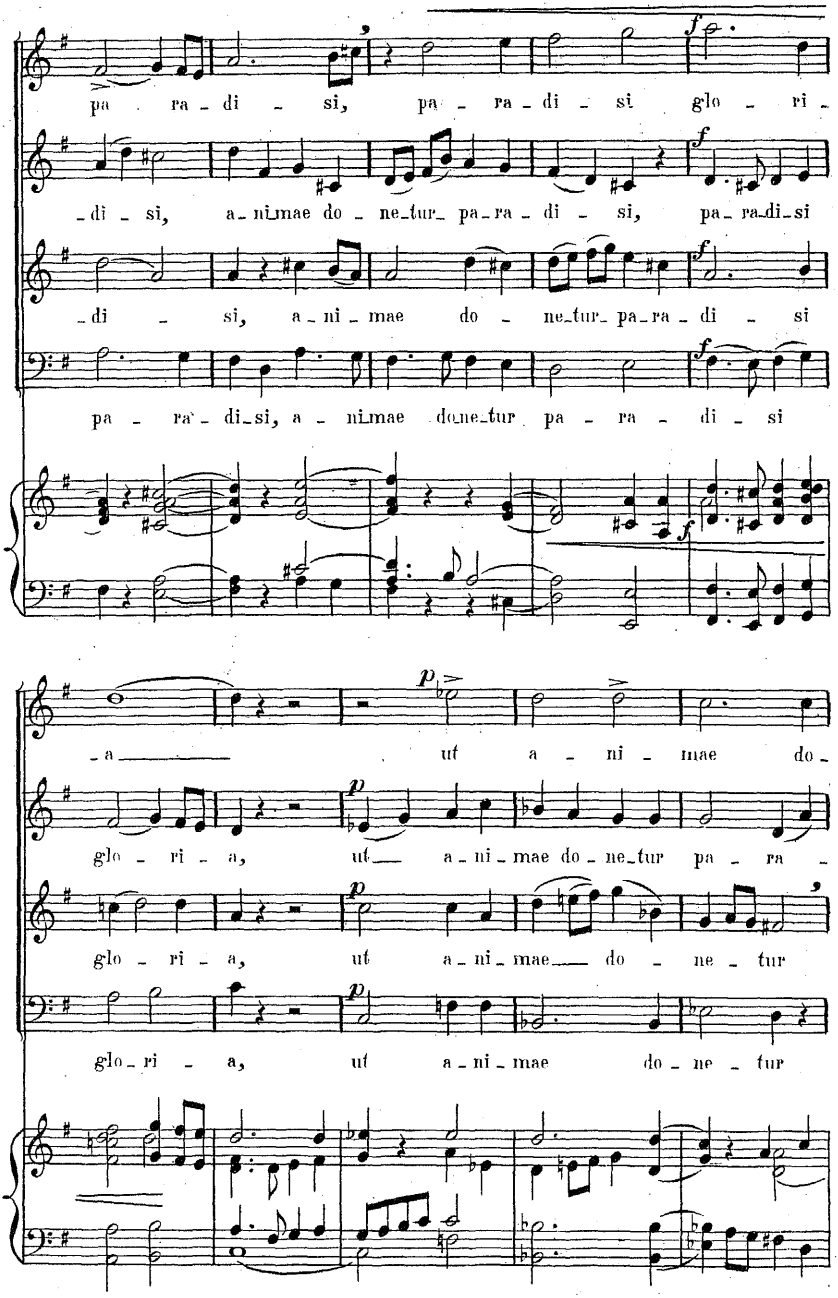
pa ra di si, pa ra di si glo ri
di si, a ni mae do ne tur pa ra di si, pa ra di si
di si, a ni mae do ne tur pa ra di si
pa ra di si, a ni mae do ne tur pa ra di si
a uf a ni mae do
glo ri a, uf a ni mae do ne tur pa ra
glo ri a, uf a ni mae do ne tur
glo ri a, uf a ni mae do ne tur

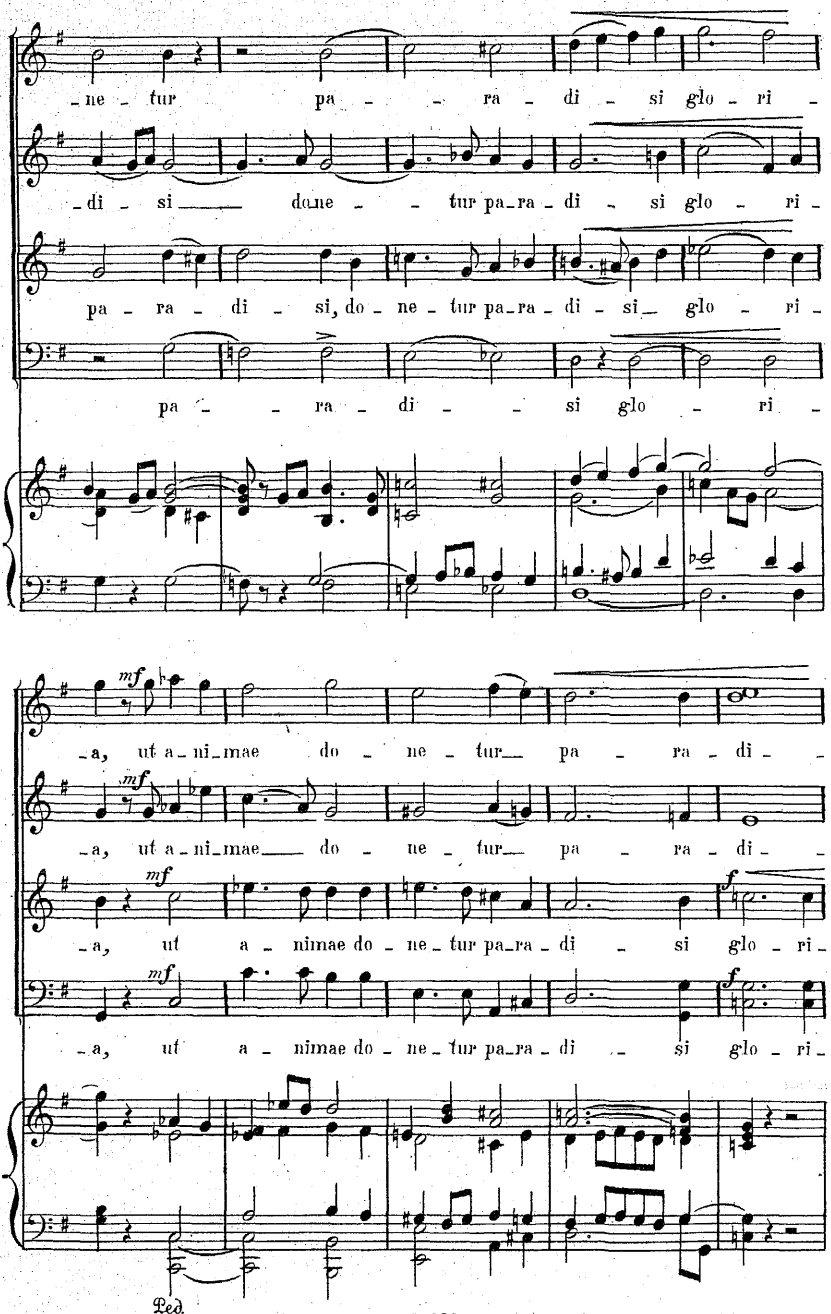
-ne - tur pa - - ra - di - si glo - ri -
-di - si ____ do-ne - - tur pa-ra - di - si glo - ri -
pa - ra - di - si, do - ne - tur pa-ra - di - si glo - ri -
pa - - ra - di - - si glo - ri -
mf
-a, ut a-ni-mae do - ne - tur pa - ra - di -
mf
-a, ut a-ni-mae do - ne - tur pa - ra - di -
mf
-a, ut a - nimae do - ne - tur pa-ra - di - si glo - ri -
f
mf
-a, ut a - nimae do - ne - tur pa-ra - di - si glo - ri -
f
Ped.

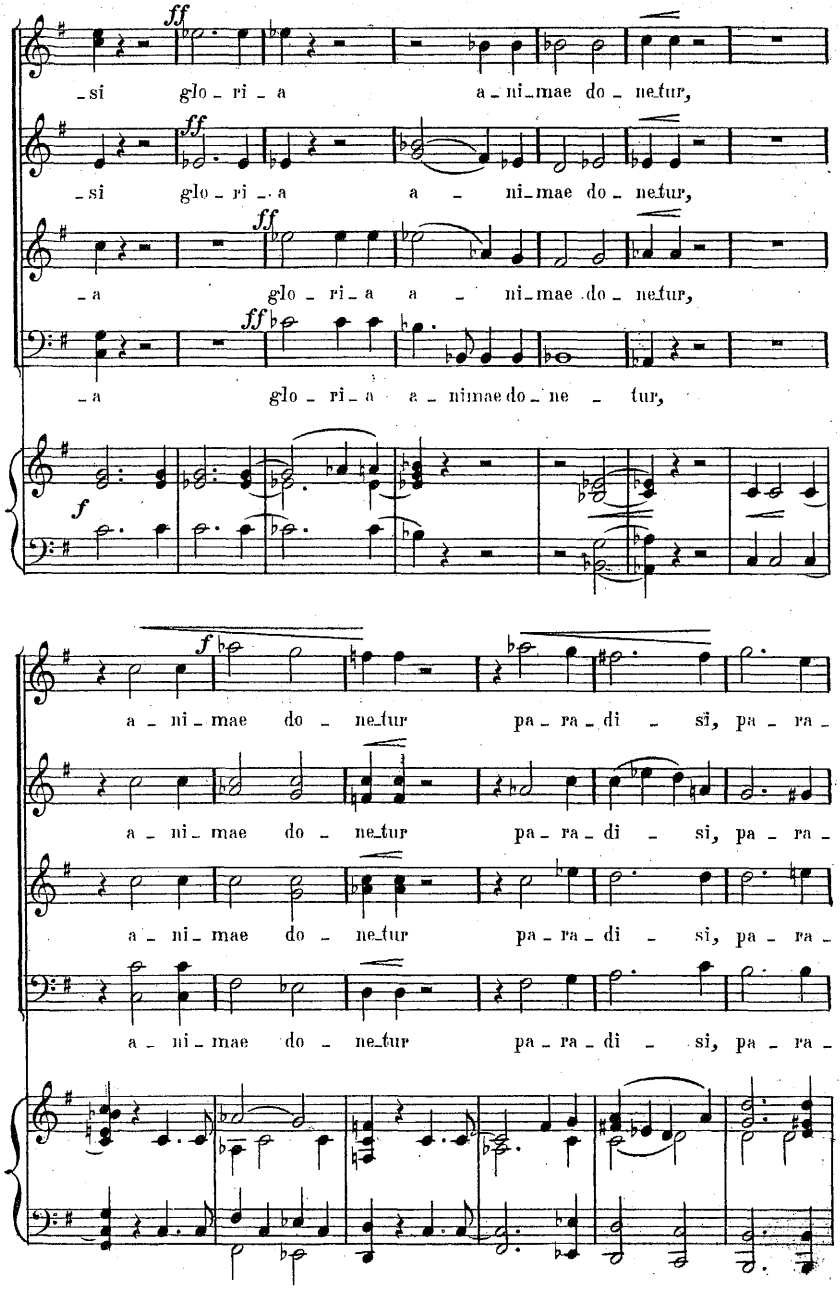
ff
-si glo - ri - a a - ni - mae do - ne - tur,
-si glo - ri - a a - ni - mae do - ne - tur,
-a glo - ri - a a - ni - mae do - ne - tur,
-a glo - ri - a a - nimae do - ne - tur,
f
a - ni - mae do - ne - tur pa - ra - di - si, pa - ra -
a - ni - mae do - ne - tur pa - ra - di - si, pa - ra -
a - ni - mae do - ne - tur pa - ra - di - si, pa - ra -
a - ni - mae do - ne - tur pa - ra - di - si, pa - ra -

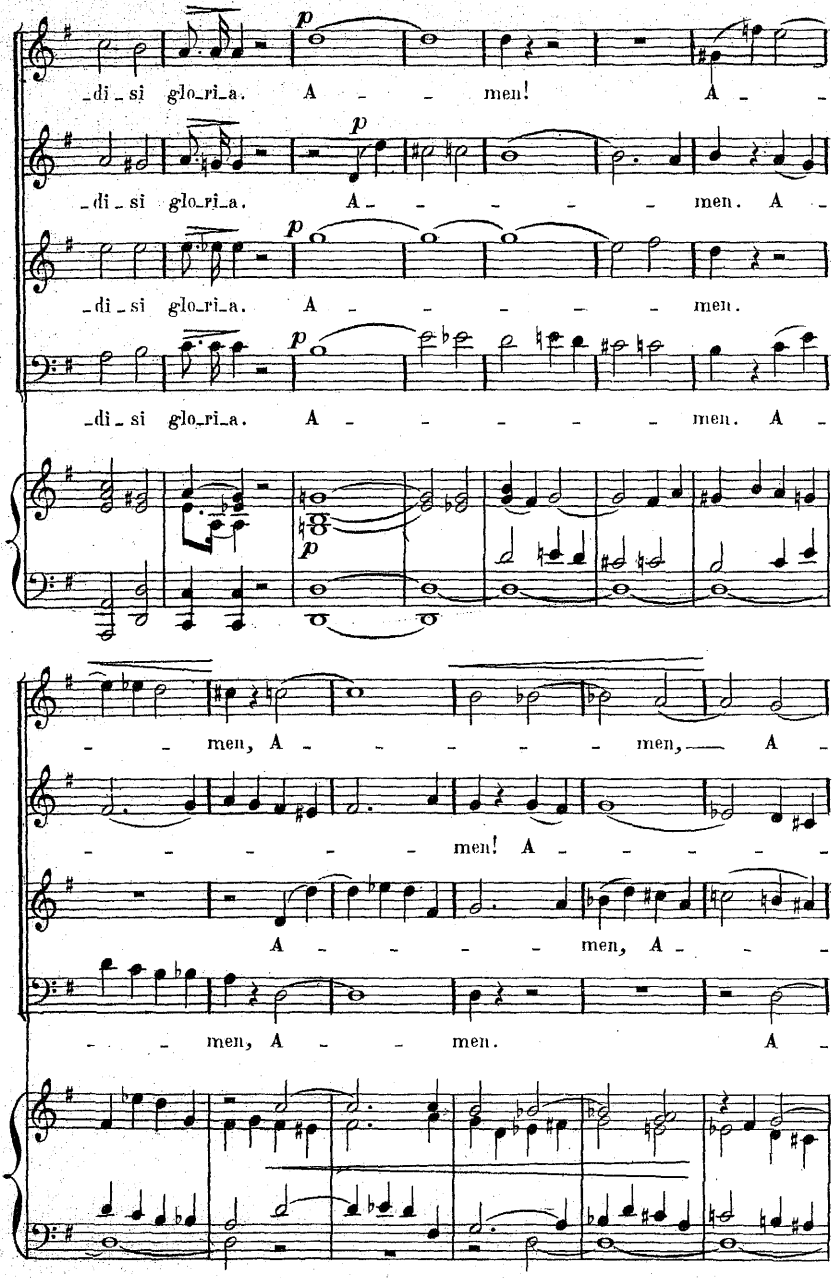
p
_di_si glo_ri_a. A _ _ men! A _ _
p
_di_si glo_ri_a. A _ _ _ _ _ men. A _
p
_di_si glo_ri_a. A _ _ _ _ _ men.
p
_di_si glo_ri_a. A _ _ _ _ _ men. A _
p
_ _ men, A _ _ _ _ _ men, A _
_ _ _ _ _ men! A _ _ _ _ _
A _ _ _ _ men, A _ _ _
_ _ men, A _ _ men. A _

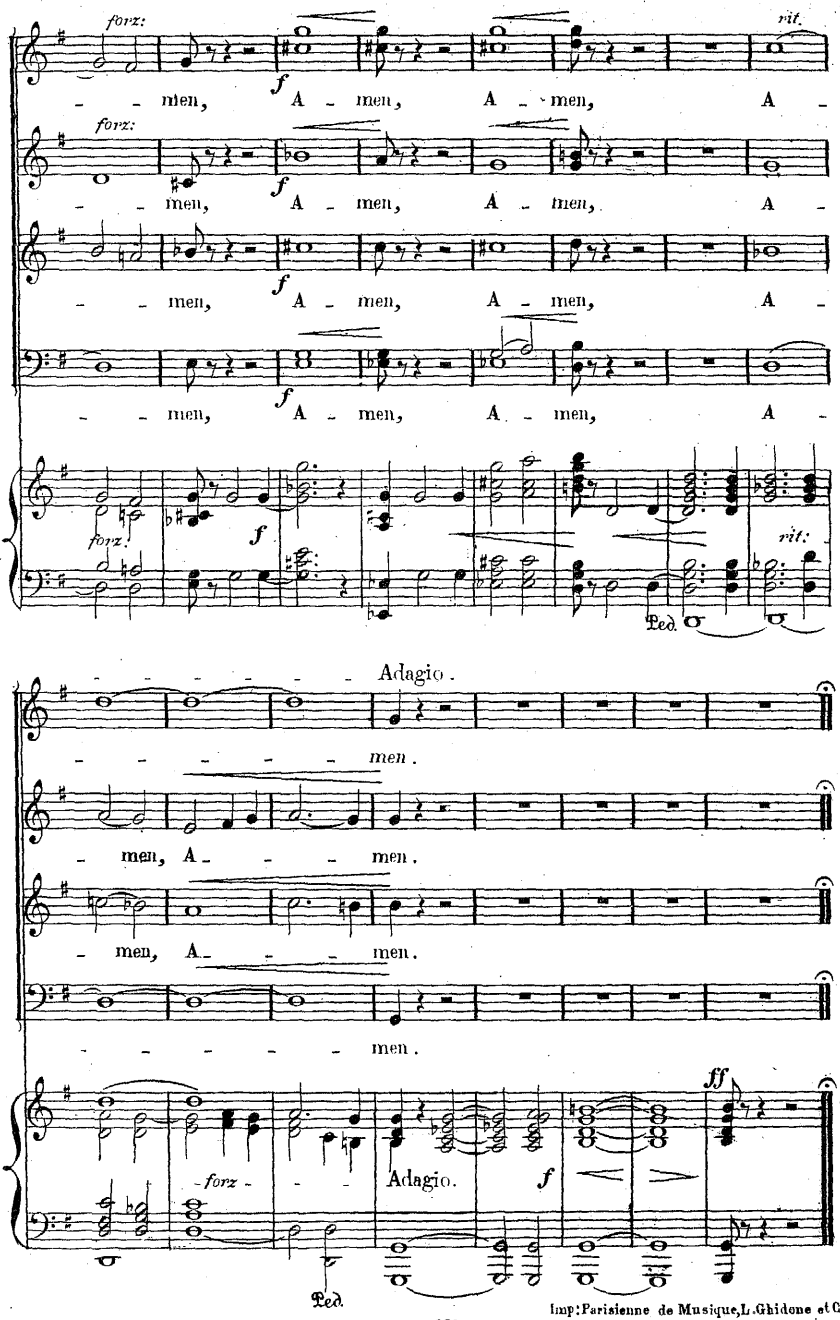

G.G.682

Imp: Parisienne de Musique, L. Ghidone et Cie
9, rue d'Aboukir, Paris.