

Noter nr 473

Fr. Saml.
Pp. 2/4.
Dansen

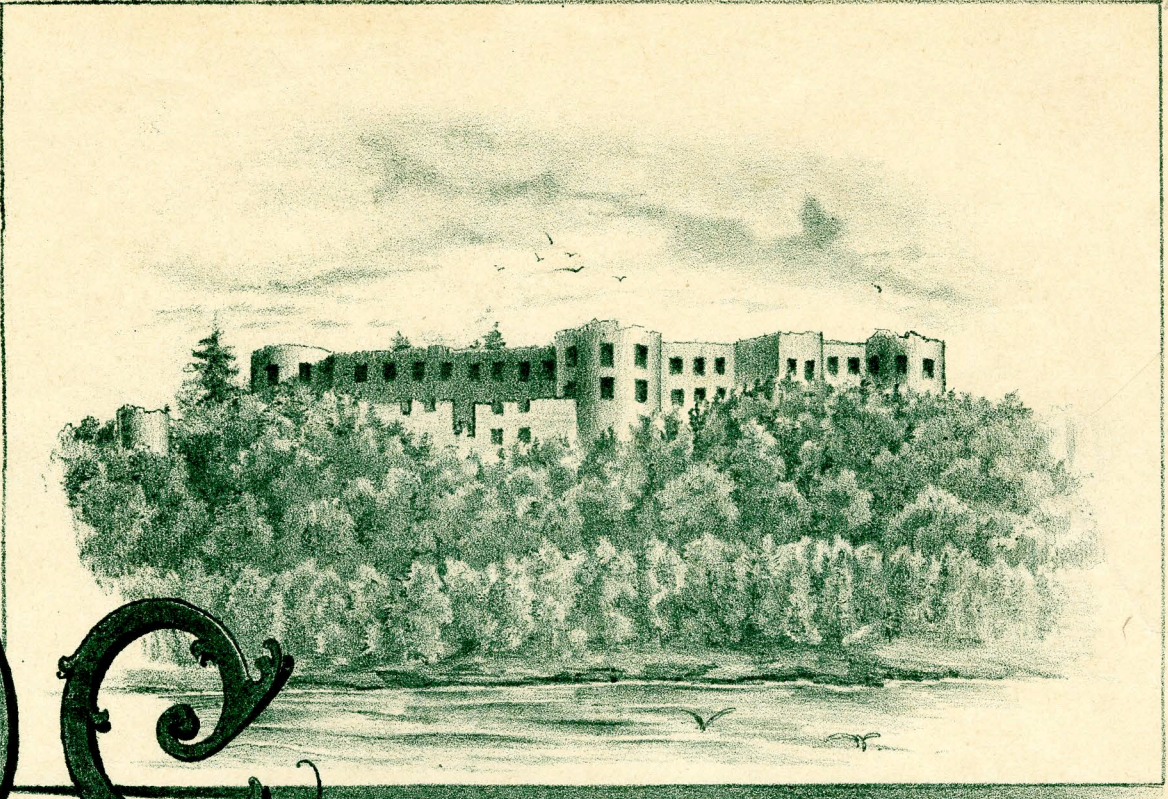

Slottsruinen

VALS
för Piano af

JKA.

* 1937
2638

Peyron

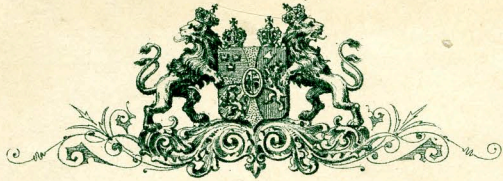

STOCKHOLM
ABR. LUNDQUISTS KONGL. HOF-MUSIKHANDEL

Malm Morgsgatan N:o 8.

CHRISTIANIA C. Warmuth. Brödrene Hals's Musikh.	GÖTEBORG Alb. Lindstrand. Wilh. Löfgren.	HELSINGFORS Axel Lindgren, firma: Beuermanns Musikh.
--	---	---

JÖNKÖPING Nordströmska Bokh.	KARLSTAD Hjalmar Petersson & C:ic.
--	--

Pr. 1 Kr.

Vid Slottsruinen.

Vals.

Introduction.

Andante cantabile.

Ika.

Piano.

The musical score is written for piano and consists of five systems of music. The first system is marked 'p' and 'Andante cantabile'. The second system includes 'cresc.' and 'dim.' markings. The third system includes 'f' and 'p' markings. The fourth system includes 'mf', 'p', and 'f' markings. The fifth system includes 'poco a poco rall.' and 'p' markings. The score is in 12/8 time and features a mix of treble and bass clefs.

Vals.

1. *p*

cre - scen - do

f

energico

p scher -

zando

1. 2. *D.C.*

2.

f *p*

f *ff*

p *cresc.*

f *Fine.*

p

f *dim.* *con espressione*

cre - scen - do

D. S. al Fine.

3. *f*

poco sostenuto

dolce

cresc.

p giocoso

staccato

mf m. s.

cresc.

f

ff

sf

con affetto

4.

f

p

Coda.

Andante.

sf *m.s.* *sf* *m.s. dim.* *rall.* *p* *poco a poco*

Tempo I.

accel.

This system marks the beginning of the main piece at *Tempo I*. The right hand has a flowing melodic line with slurs. The left hand continues with a steady accompaniment. The *accel.* (accelerando) marking indicates an increase in tempo.

cresc. *f*

This system continues the musical development with complex chordal textures in both hands, featuring various accidentals and slurs.

grazioso

This system is marked *grazioso* (graceful), featuring a more lyrical and expressive melodic line in the right hand.

cresc. *ritard.* *f* *Vivoff*
