

Orgel symphonie No 2

Efrida Anrice

2^{na} Trump

M.M. $\text{♩} = 88$.

Allegro moderato. 2^{na}

Manual

Pedal

Basso continuo

tranquillo

Diminuendo

ichlaue me 4

Finale.

Allegro Maestoso.

meno mosso

mp pi 2 med 4 tet

ack. 2 oktaven.

p

p

mf.

Starkere

pizz

Andantino

pp
dolce

Allegro maestoso

ff

Stringendo

ff

Allegro moderato.

Elfrida Andree.

Mammal. *gt.* *ch.* *gt.* *ch.*

Sw. *Solo* *ch.*

Ch. *f. Gt.* *Ch.*

Indication des jeux: Recit. Salcianal, Flûte harmonique, Bourdon de 8 Flûte de 4 P.
Grand orgue: Trompette 8. (préparées Grand orgue.) Positif, Fonds de 8 P.
 Ped. 16 et 8. (Les timbres des jeux d. G.O. et Positif doivent être d'égale force.)

Sw.

Sw.

gt.

Ch.

gt.

Shannon

Solo

B

8 Basses

Sw.

allegro

Ch. Cornett

Sw.

allegro Ch.

crescendo

Sw.

Ch.

mf

A set of three empty musical staves. The middle staff contains a large, loopy scribble that spans across the staff.

A set of three empty musical staves.

A set of three empty musical staves.

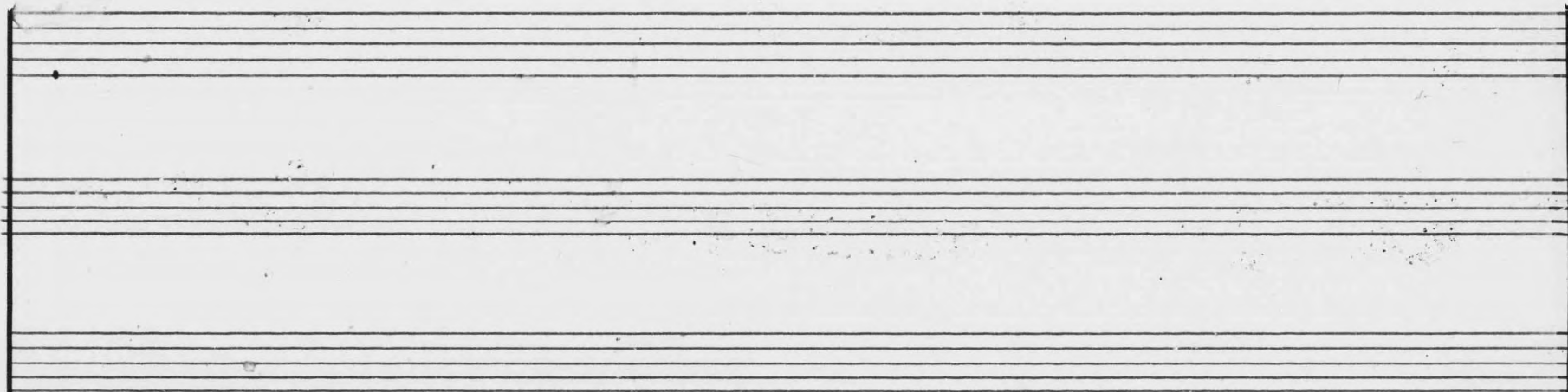
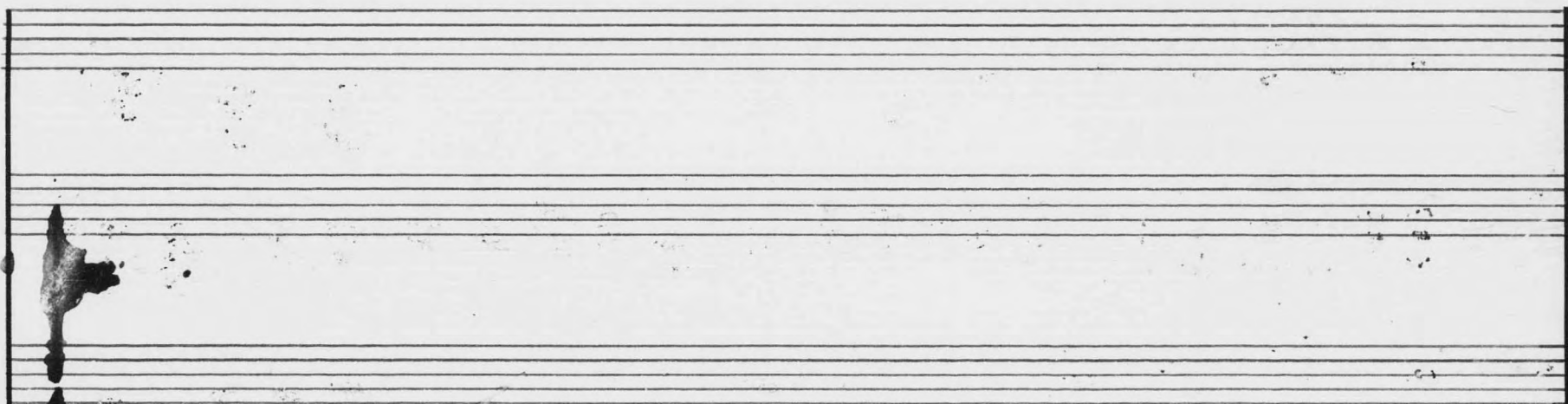
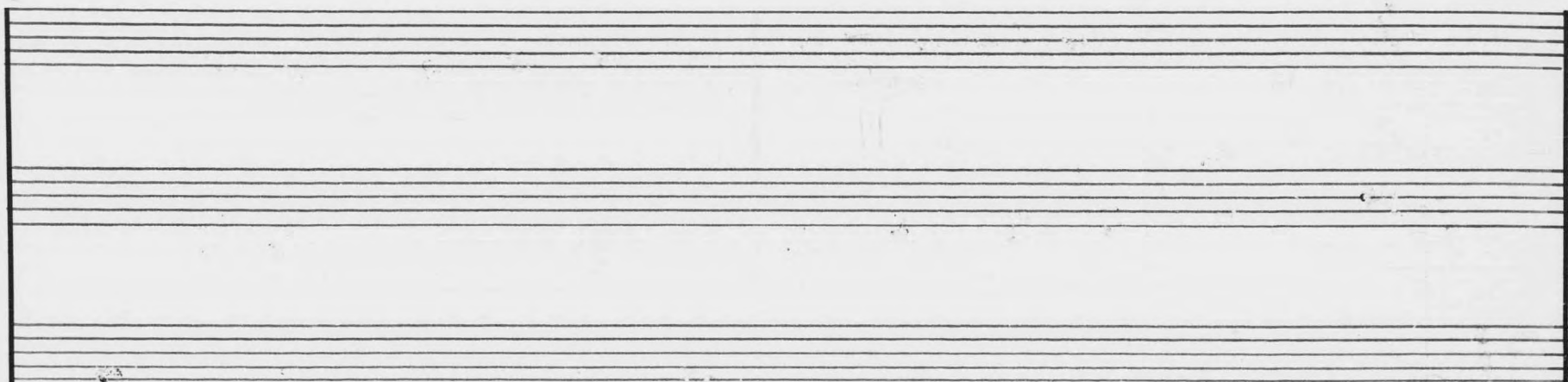

Prepare: { Sw. Salsiccioli 8, Violino 8, & 4. } { Gt. Viola di Gamba 8 Ft. 8. } { Ch. Bourdon 8, 16. }
 { (prepare oboe.) } { (prepare Flute solo.) } { (prepare Trompette 8.) }

Andantino cantabile.

Ch.

Sw.

Gt. (coupled to Sw.)

Violino

Gt.

Sw. (without 4)

Solo

8.16

mf

pp

add 4.

ch.

Frangillo.

cresc.

Plus vite
A
gt. (without couple)

allargando *a tempo*
Ch. in Trumpet

p *mf*

Sw. *Ch.*

mf

Sw. 8. *Sw.*

Fin. (Oboe and Flute)

crack into the trumpet

p.

Gt. *Gt.*

Orgel

mf

1) Flute solo and Swell should be of equal strength.

Blair Solo

Boyd's Solo

Ch. *mf* *Prime 8* *16*

Gt. *mf*

Ch. *mf* *Fl. 8. Bourdon 16*

Ch. add Trumpet 8 *mf* *vi Trumpet*

Sw. *(without complex) jazz* *Swell.*

Finale.

Megro maestoso.

gt. ff. I

Solo

Chorus

8

in Reeds

Ch.

Sw. 8. 4. 16

Opus *Pavimento*

III

Cantabile

Ch.

II - trumpet

Gt

capitulum

obs

Ch

Al Tempo

gt II

Solo

gt

Ch. mf

gt. II

Ch. I

gt I

Fullt
wosh

Sw.

mf

Sw.

Ch.

(Sw to Ch.)

Allegro Tempo

add Posanne.

Lw. *add. Hand 2.*

Ch. *Ch.*

gt. *L.h.*

Allegro *Andantino.*

Lw. pp *dolce.*

Allegro maistoso
ff. Fulk organ.

Gt to Ped.

Two sets of empty musical staves, each consisting of five lines.

Two sets of empty musical staves, each consisting of five lines.