STATENS MUSIKSAMLINGAR FILMNR: 150:13

ALSTRÖMER-SAMLINGEN

C o r e l l i Arcangelo
Sonata [E] da Corelli.
[Adagio - Allegro - Adagio - Allegro]
Ms.[2. Hälfte des 18. Jh.] H/N 147
Partitur: 1 vol., 2 f.
[Für vl & b]
Op. 5 Nr. 11 laut Rinaldi. Satz 4 fehlt.C o r e l l i Arcangelo

C o r e l l i Arcangelo
Sonata [e] da Corelli.
[Largo - Allegro - Largo - Allegro]
Ms.[2. Hälfte des 18. Jh.] H/N 147
Partitur: 1 vol., 2 f.
[Für vl & b]
Op. 5 Nr. 8 laut Rinaldi.

C o r e l l i Arcangelo
Sonata [F] da Corelli.
[Adagio - Allegro - Largo - Allegro - Allegro]
Ms.[2. Hälfte des 18. Jh.] H/N 147
Partitur: 1 vol., 2 f.
[Für vl & b]
Op. 5 Nr. 10 laut Rinaldi.

Sonata. [op. 5: 11] da Corelli.

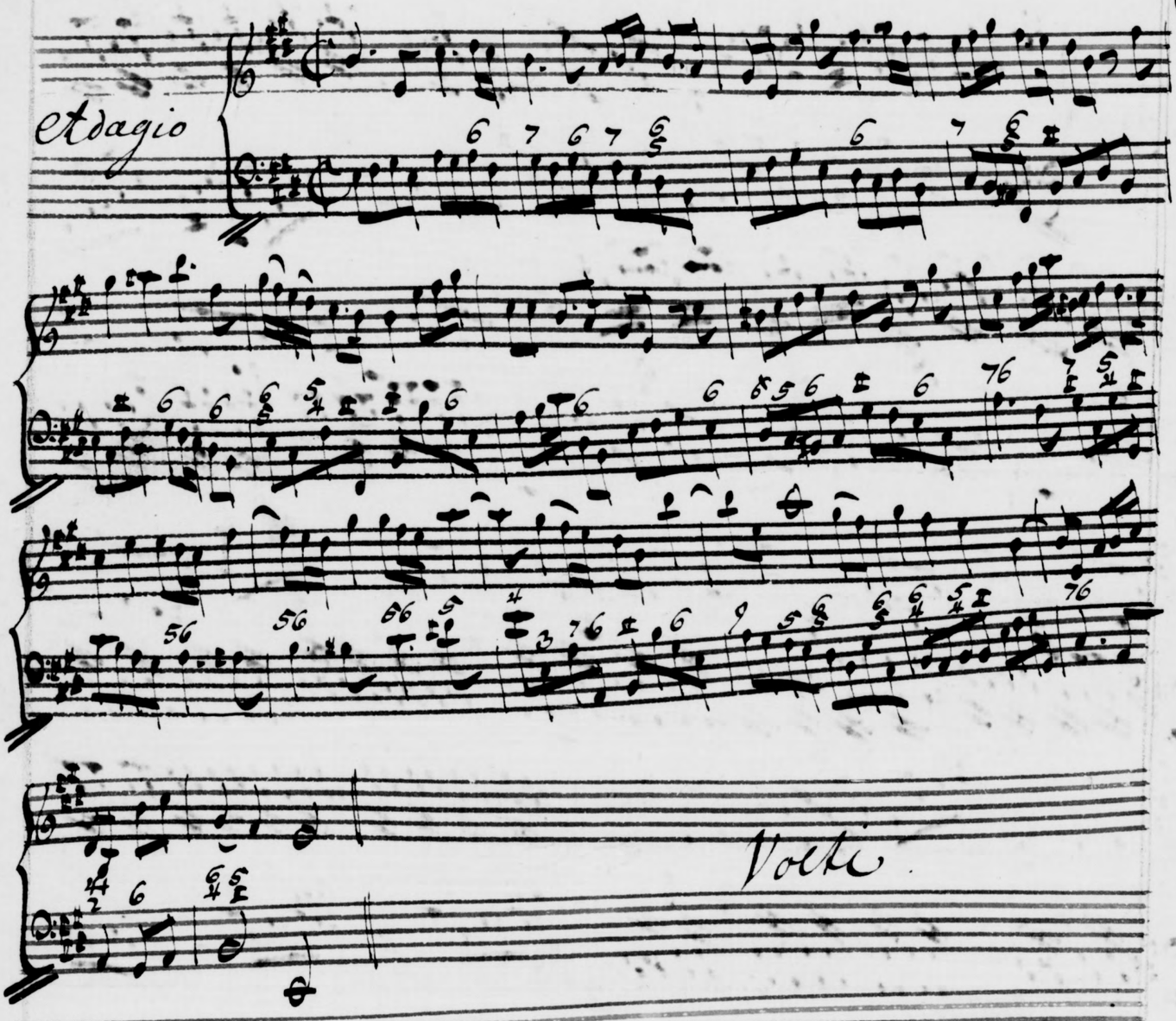

Allegro

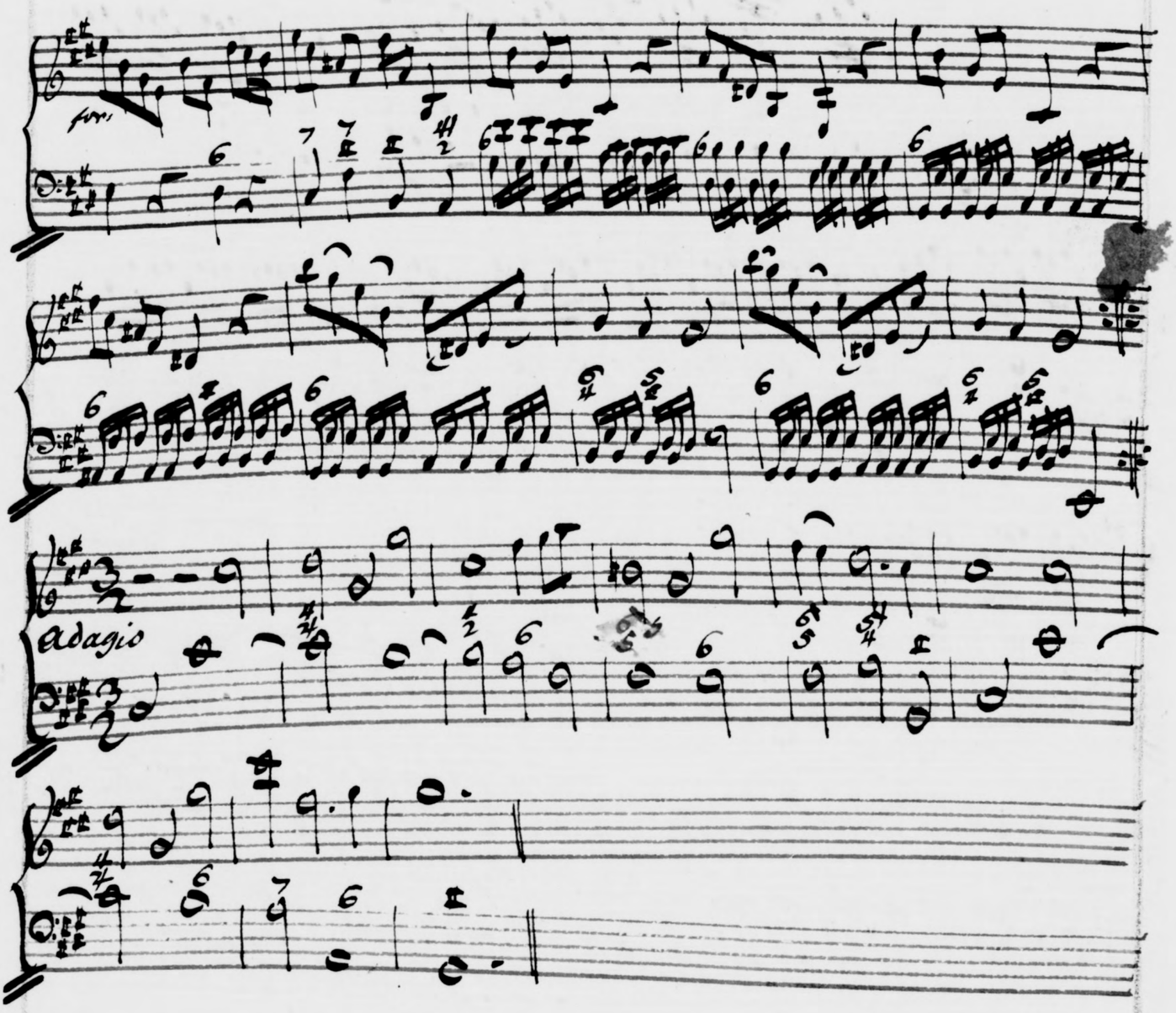
Adagio

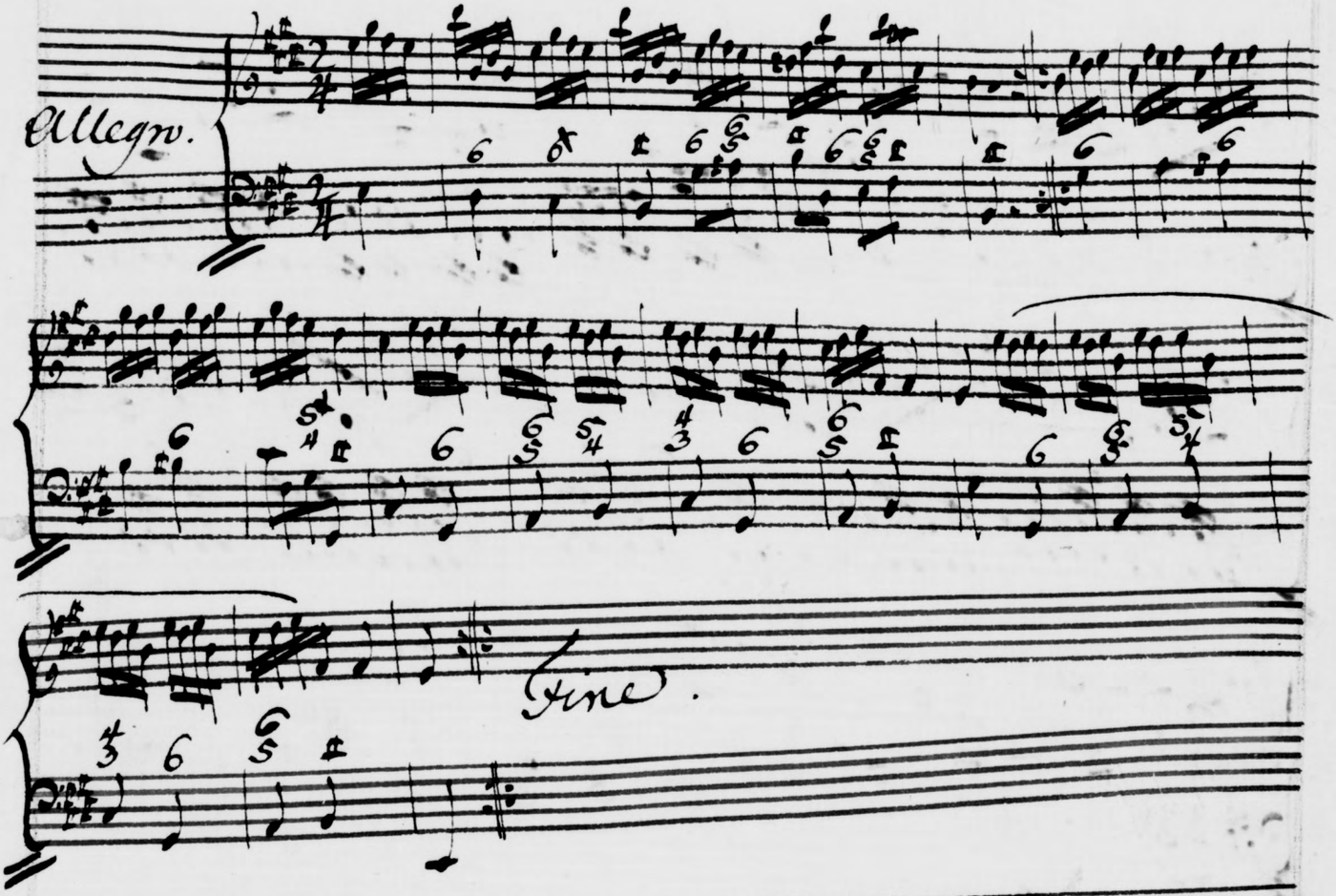
Allegro.
Fine.

[op. 5:8]

Sonata. da Corelli.

Largo.

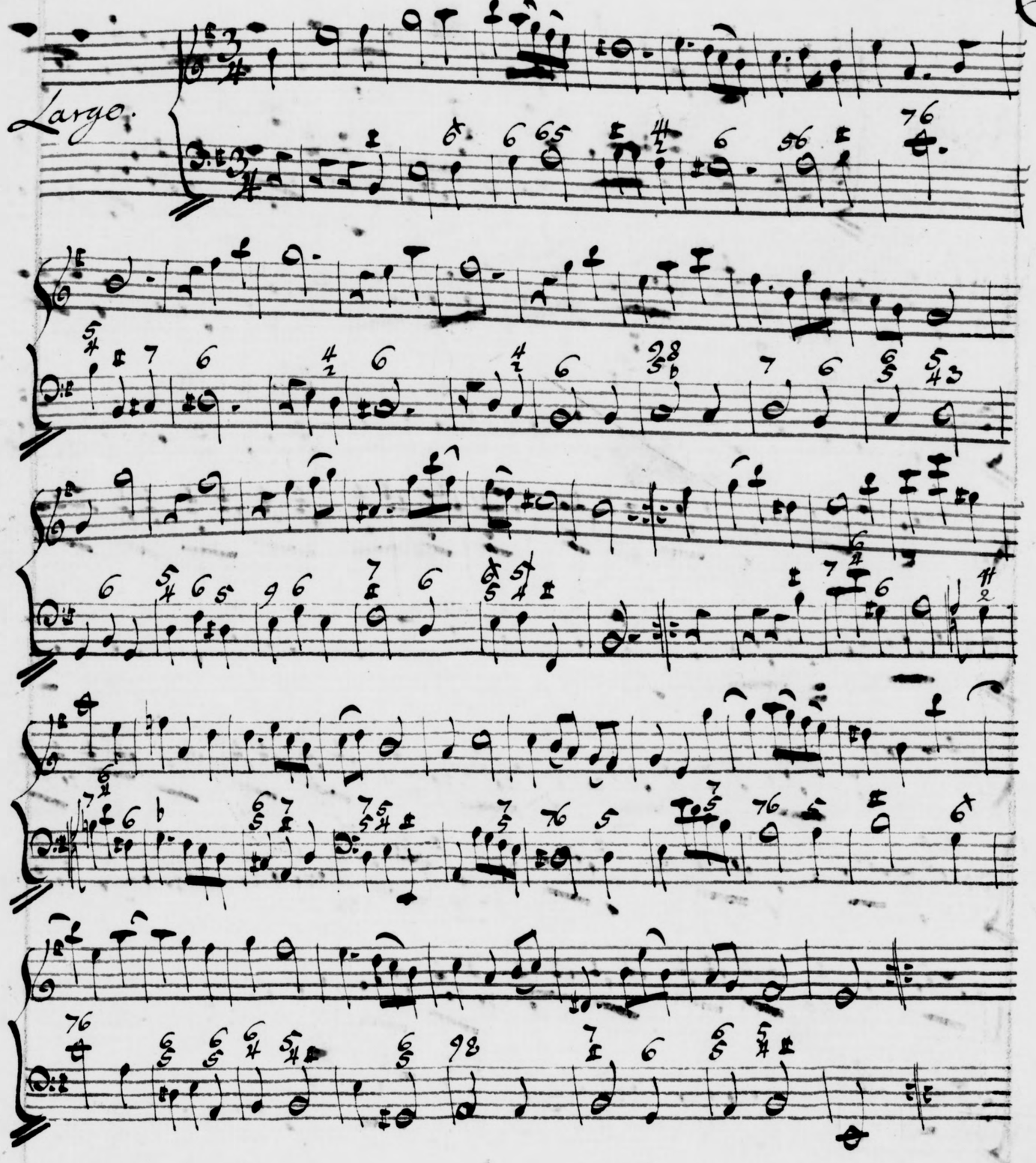

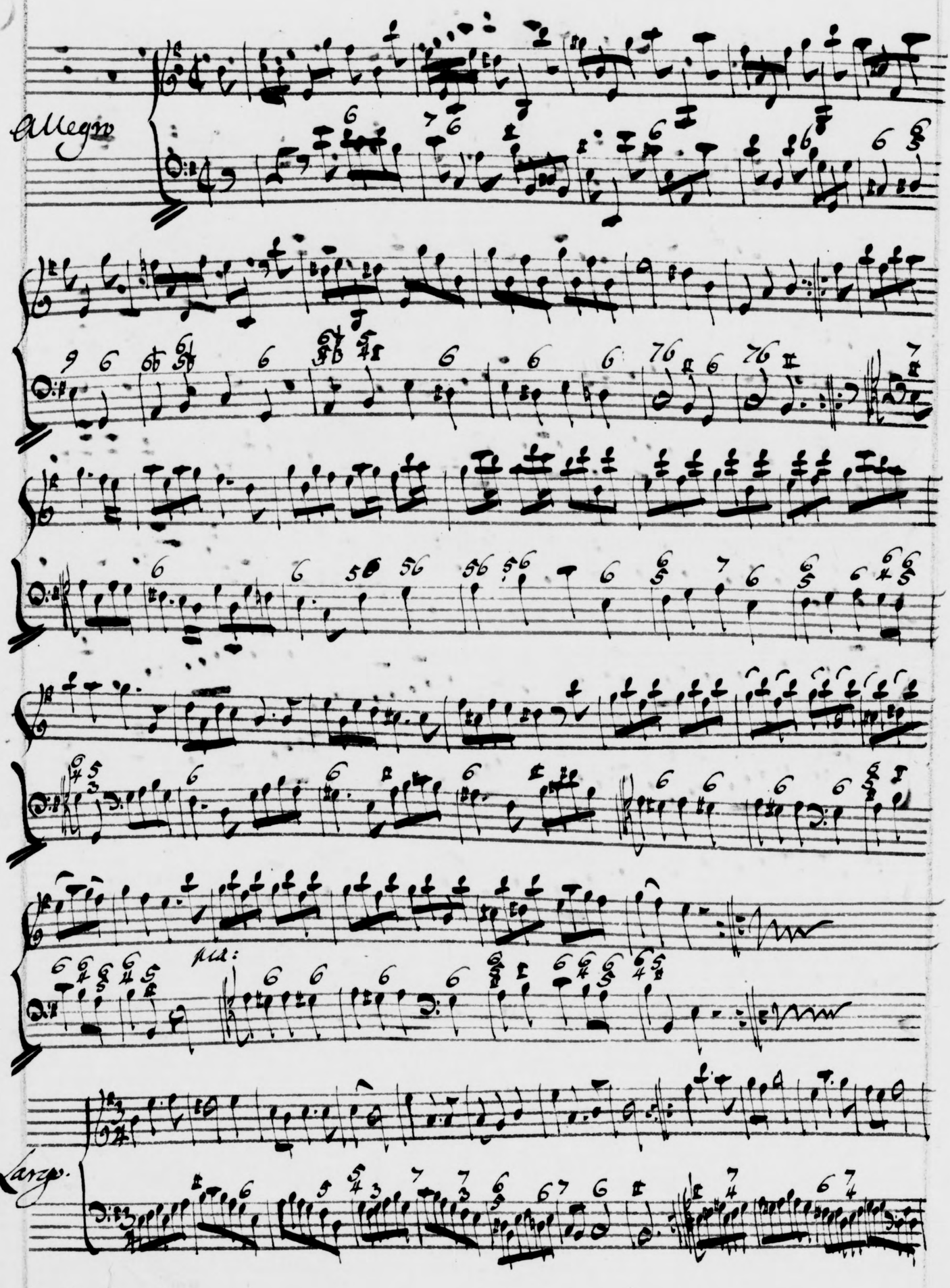
Allegro
Largo.

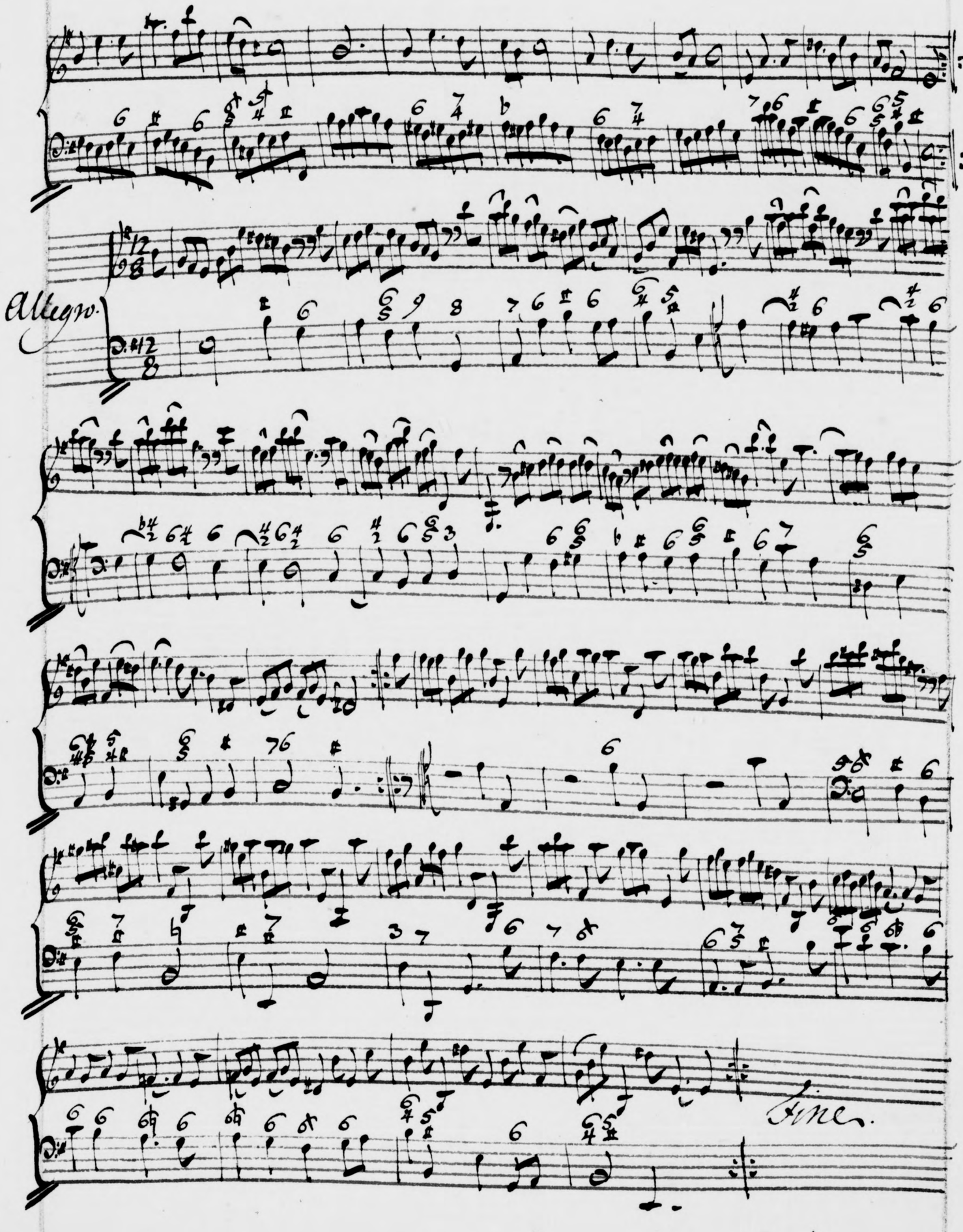
Allegro.
Fine.

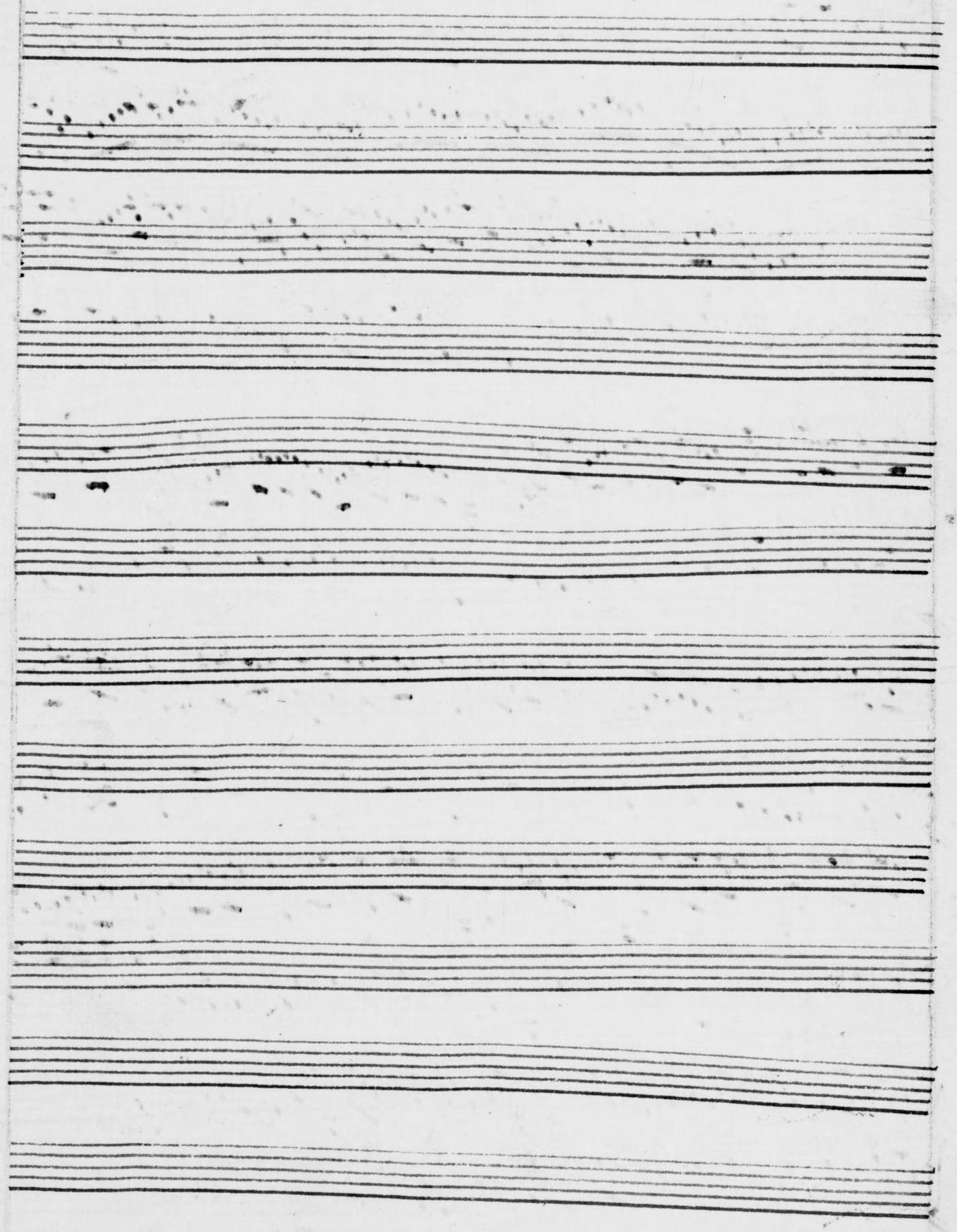

Sonata. [op. 5:10] da Corelli.

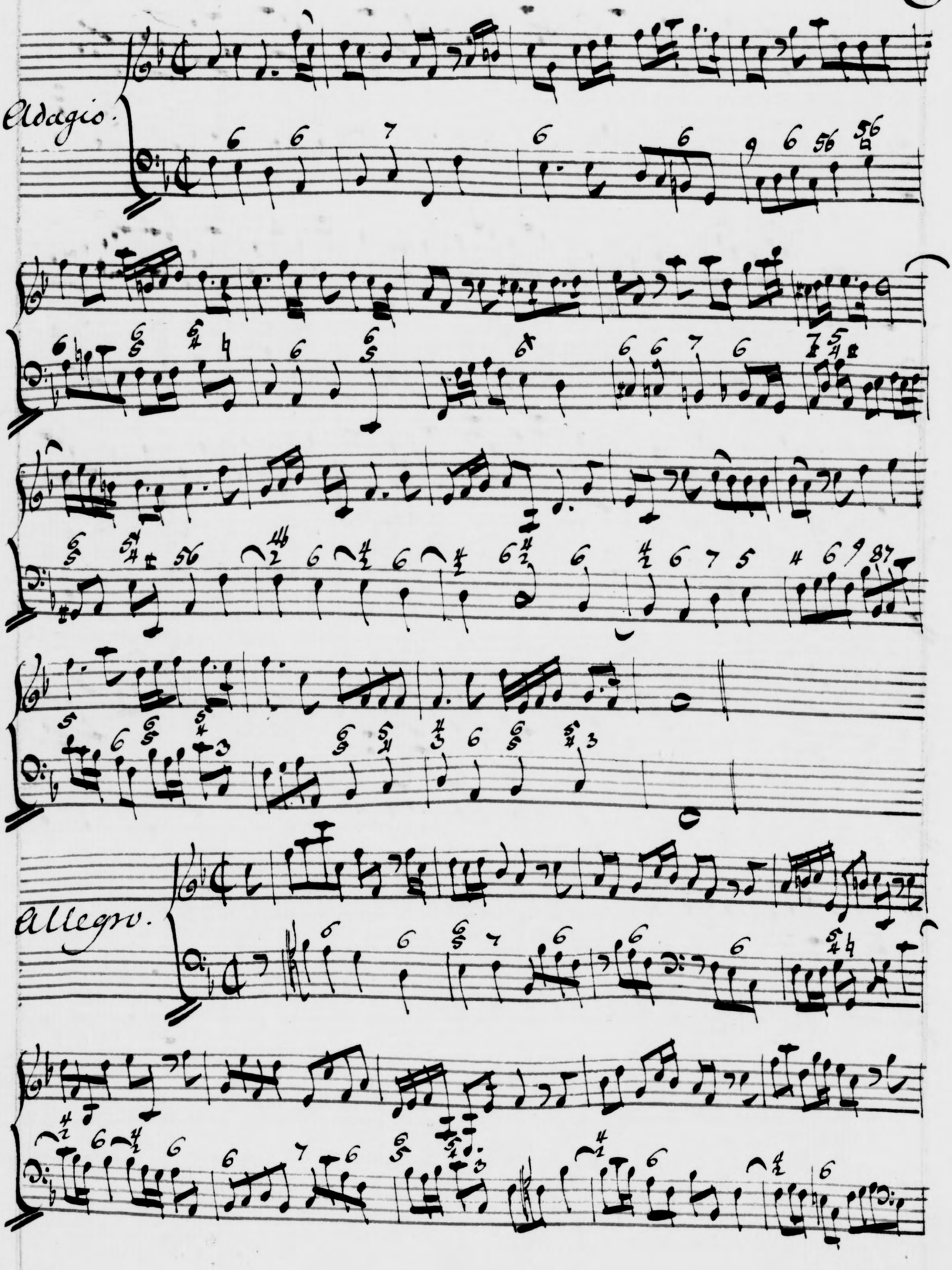

Largo

volti.

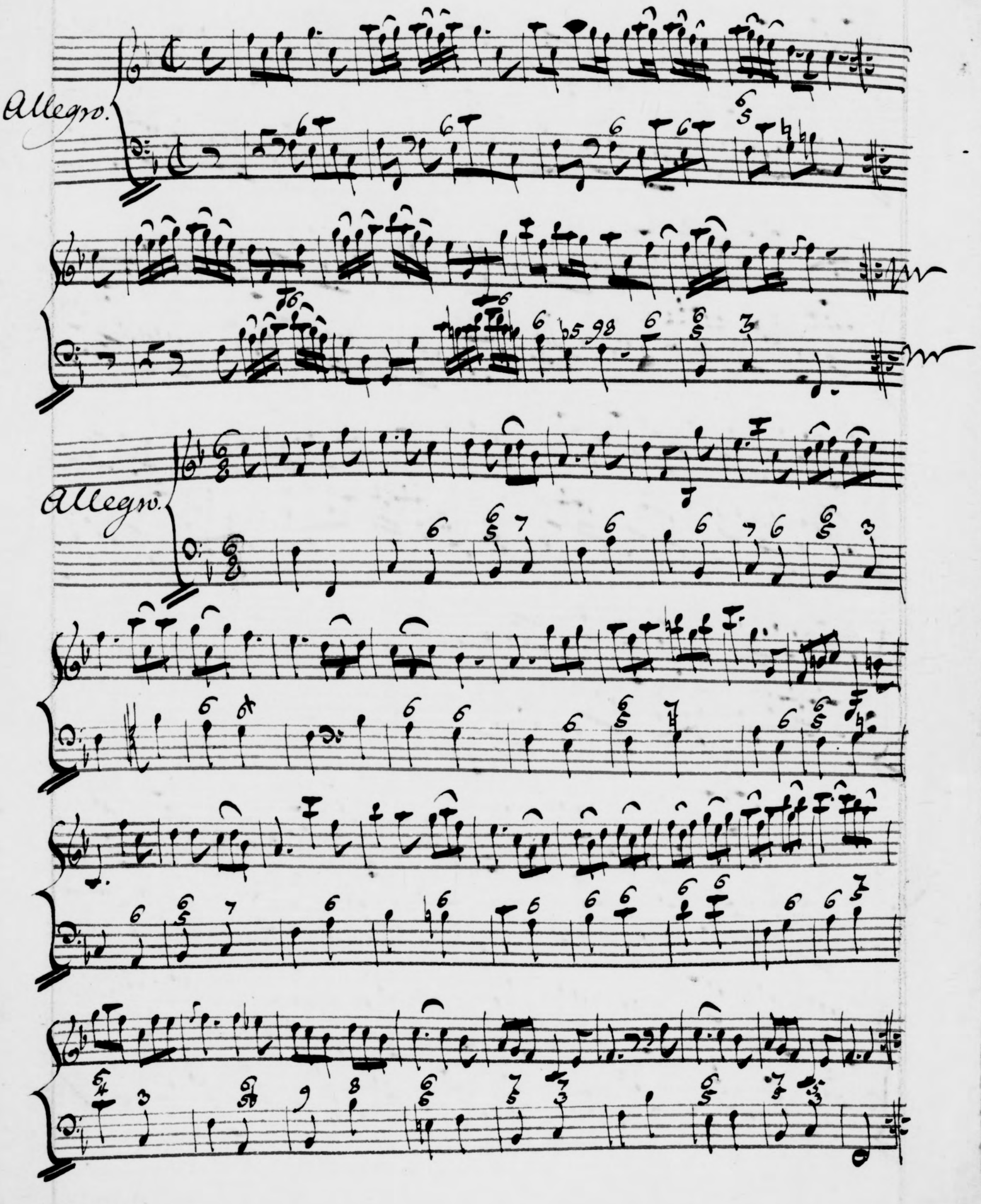
Allegro.
Allegro.

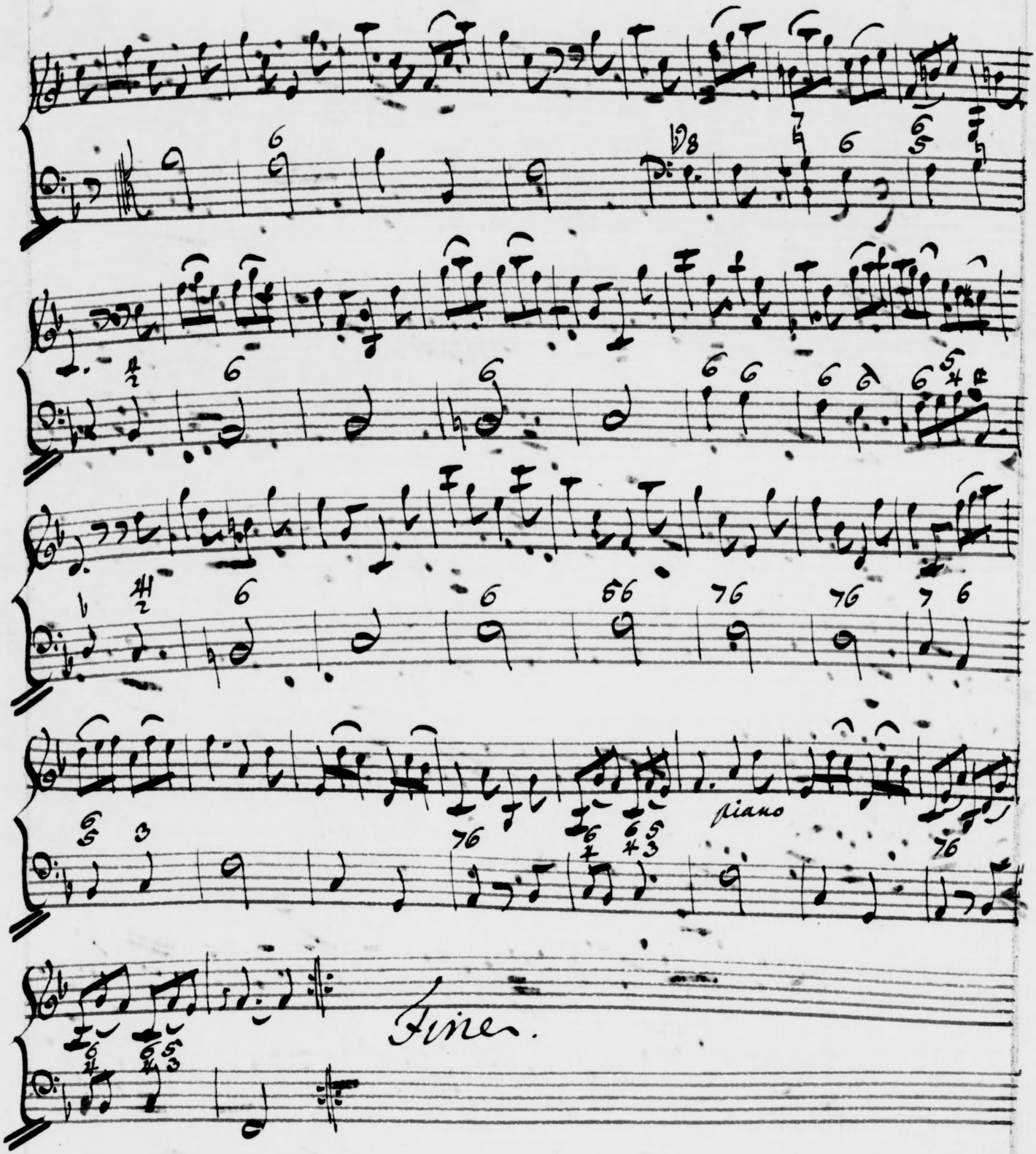
piano
Fine.