STATENS MUSIKSAMLINGAR FILMNR: 150:30

ALSTRÖMER-SAMLINGEN

[D i t t e r s von D i t t e r s d o r f Karl]
[Sinfonia in C.]
[Moderato - Andante - Menuetto - Pressto.]
Ms.[2. Hälfte des 18. Jh.] vl I & II, ex 2, vla, b, ex 2, ob I & II, cor I &II H/N 158 ; vl I, vl II, b, ex 1 H/N 112
8 fasc.: vl I, vl II, vla, b, ob I, ob II, cor I, cor II.

Ditters Sinfonia

Moderato

Violino Primo

H/N 112

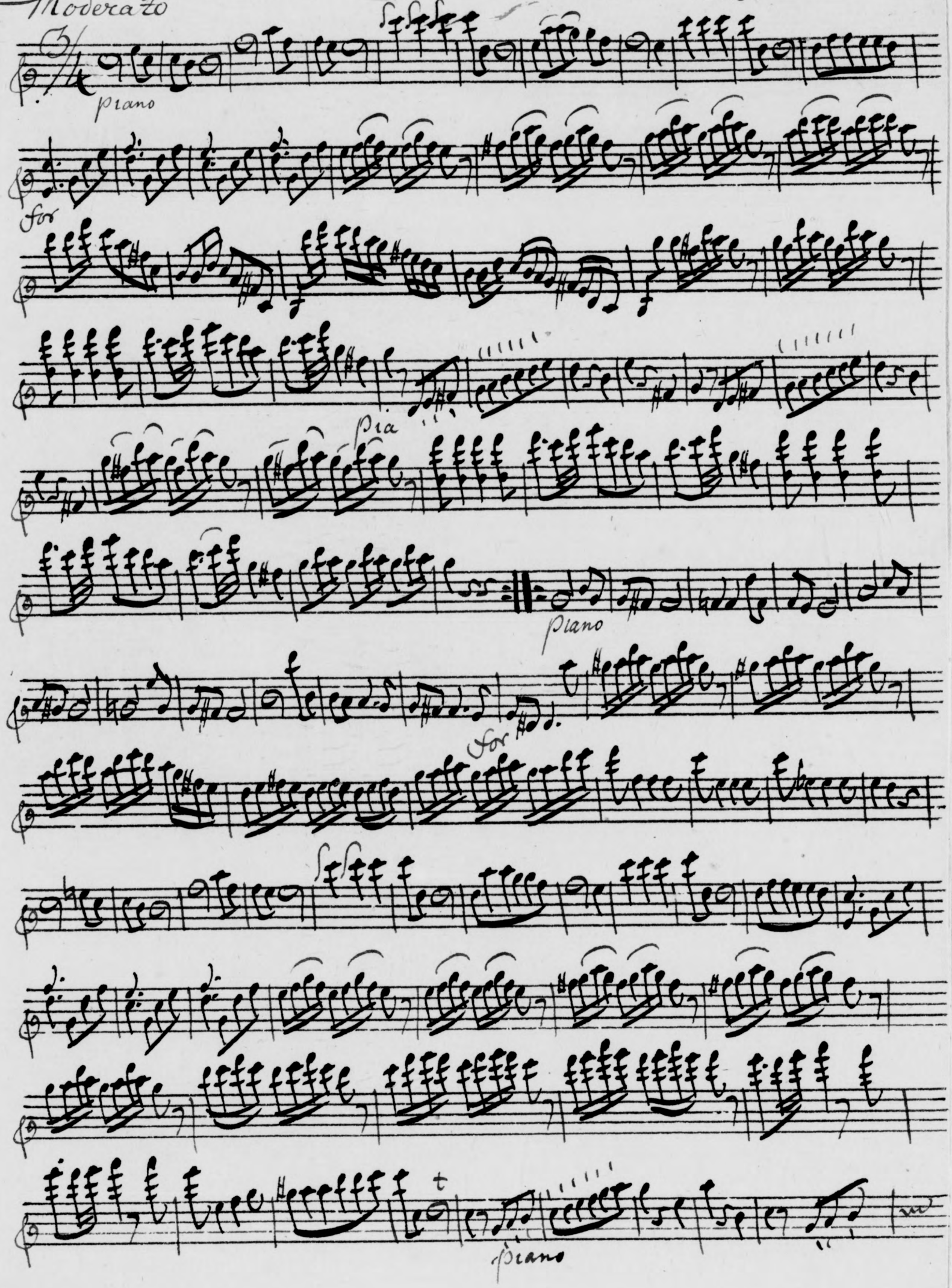

Andante
Piano
Minuetto
pia
pia

Trio

pia.

Dalapo Minuetto I

Presto

t

pia.

t

pia.

for

pia.

for

t

t

pia

Volty subito

for
pia.

Moderato. Violino Primo.

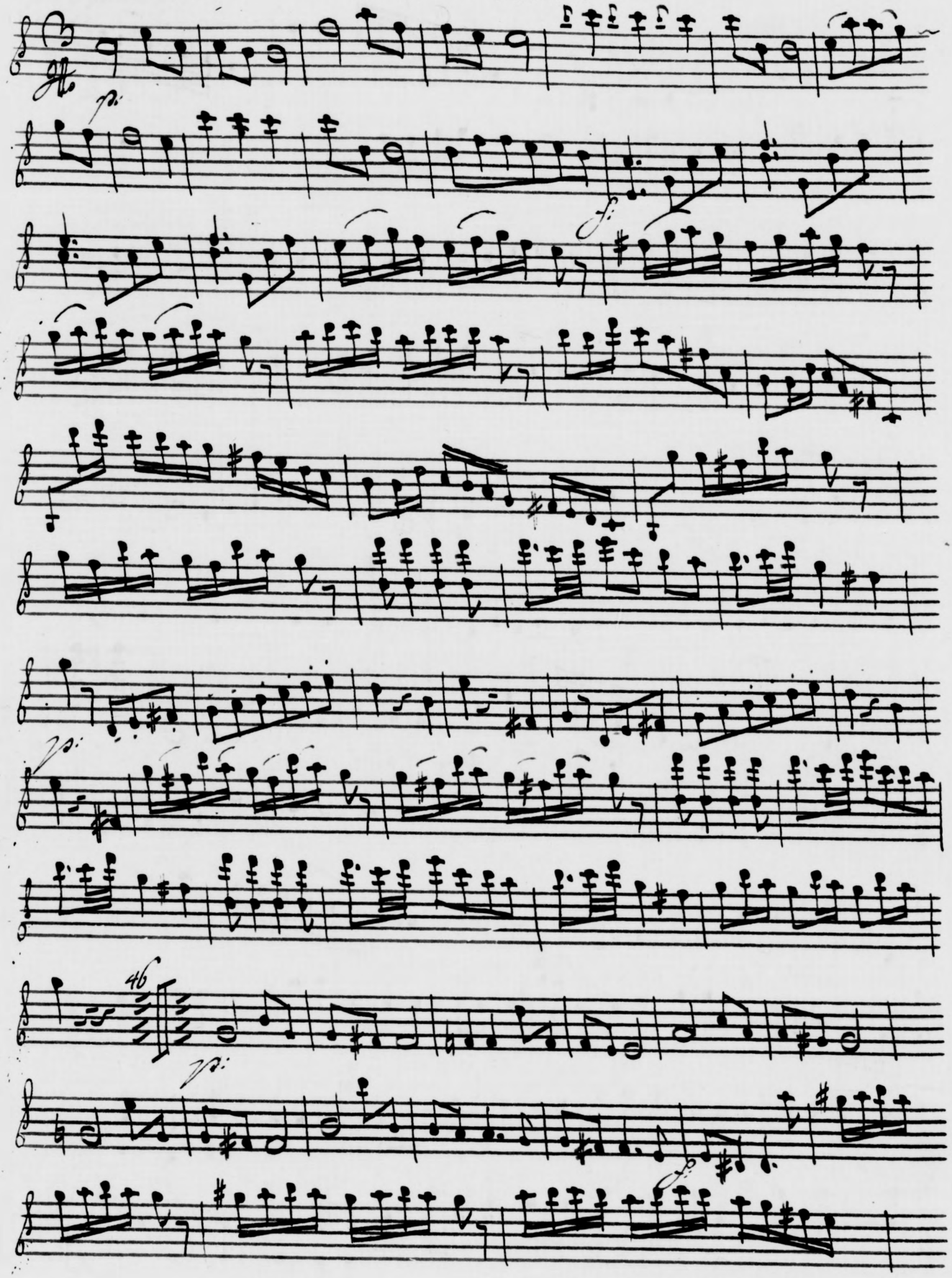

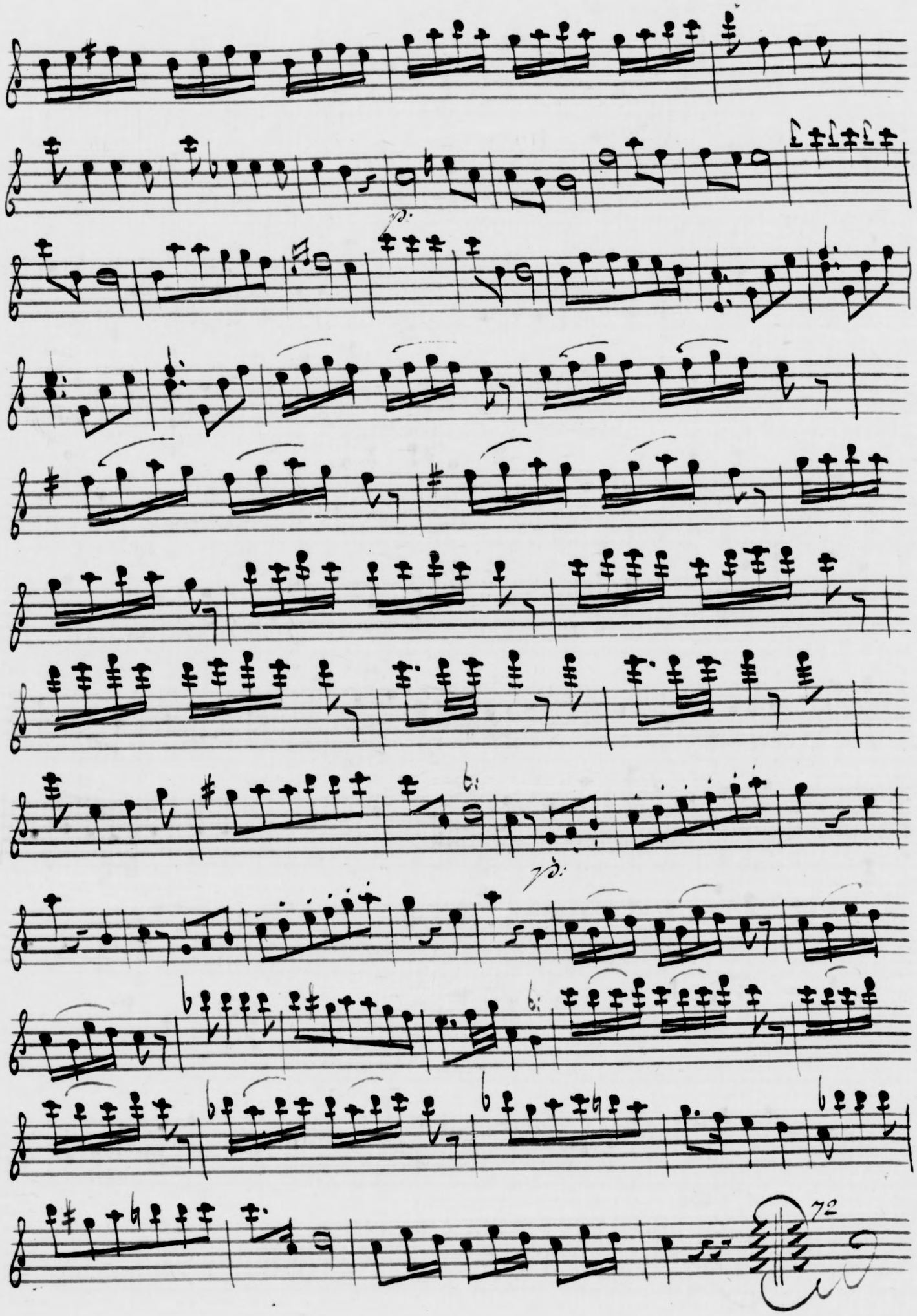
72

Sempre piano.

Andante.

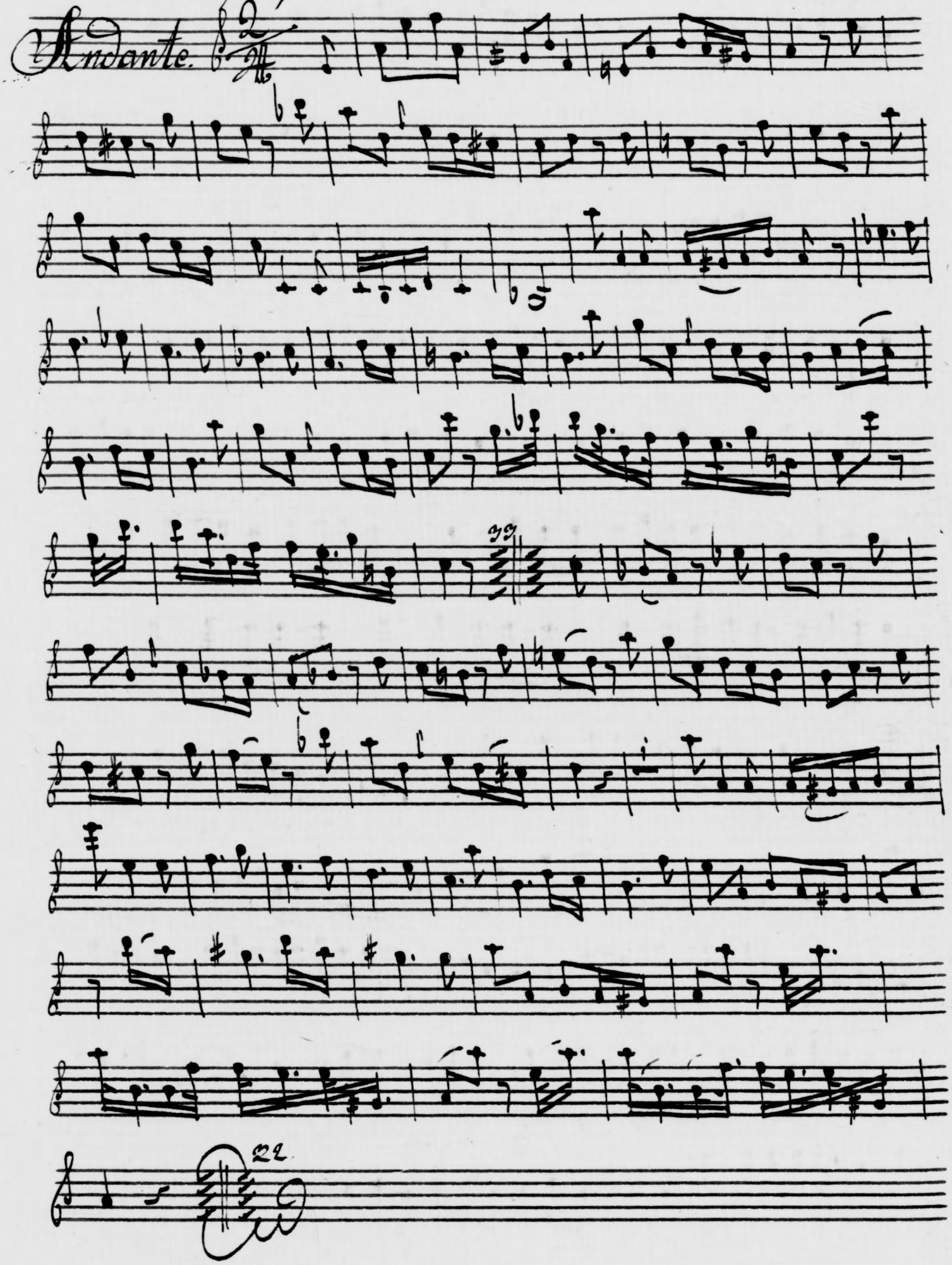

H/N 112

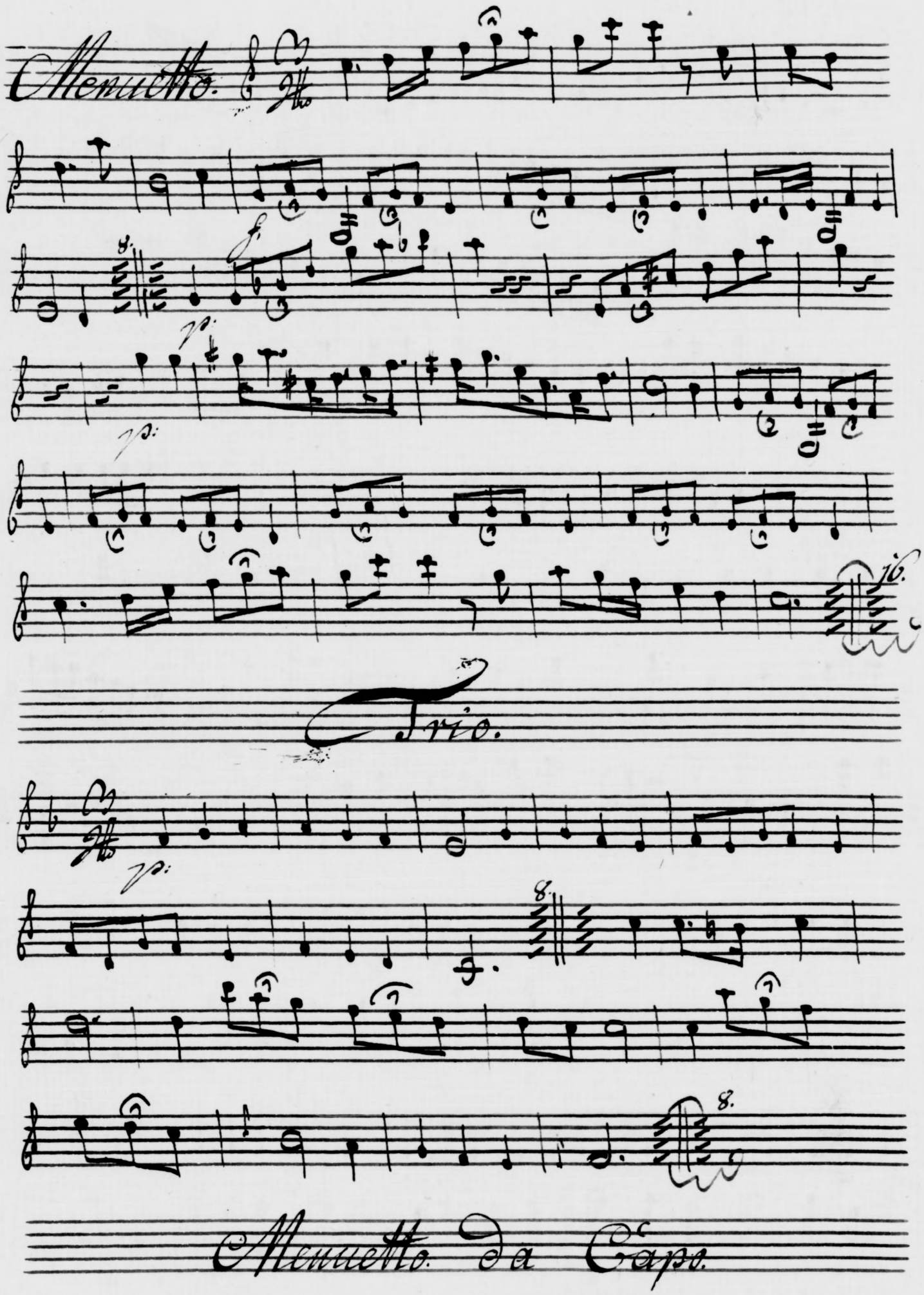

Presto.

H/N 112

Moderato. Violino Primo.

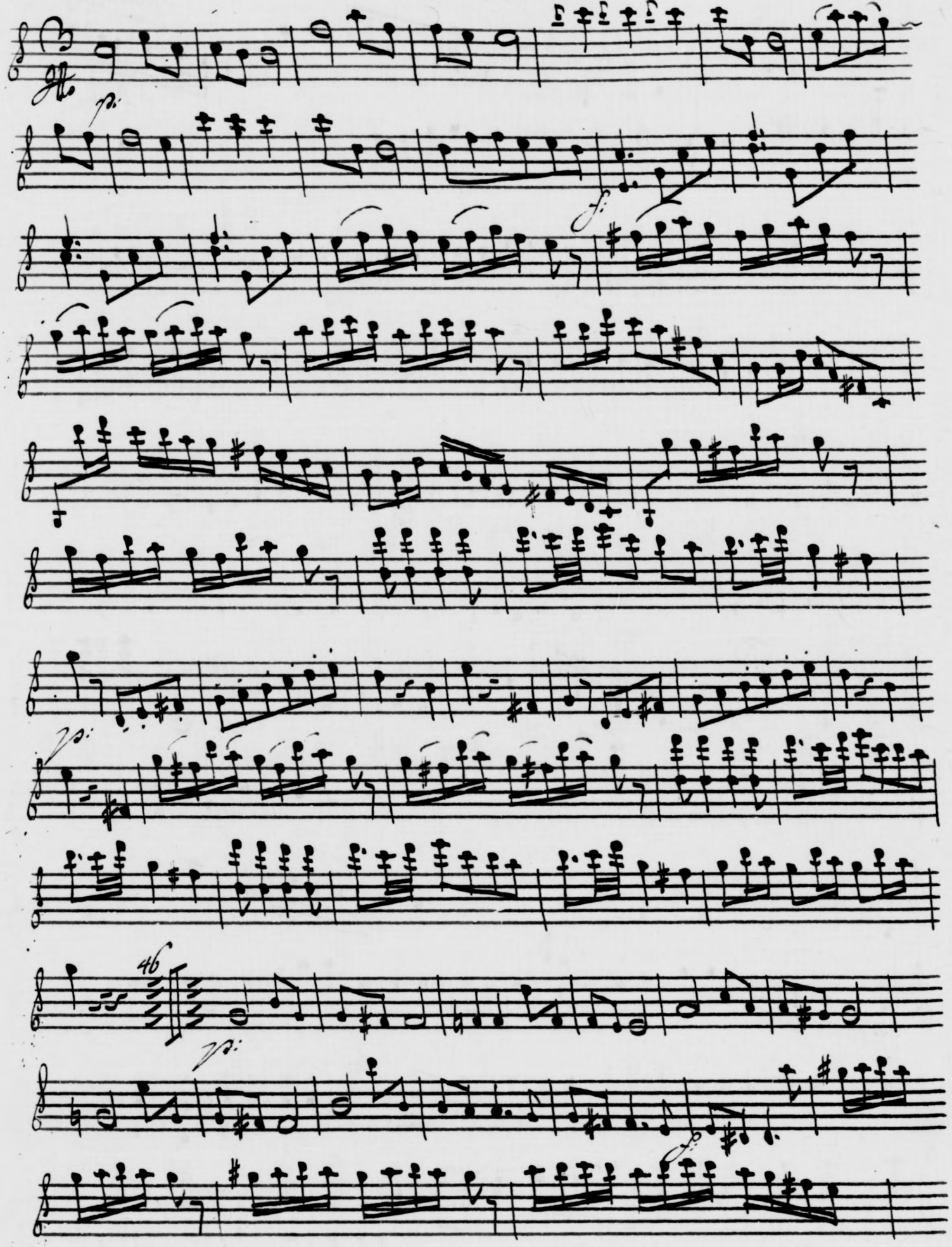

Ditters Sinfonia

Moderato

Violino Secondo

H/N 112

pia

for.

pia

for

pia.

for.

pia.

Volty subito

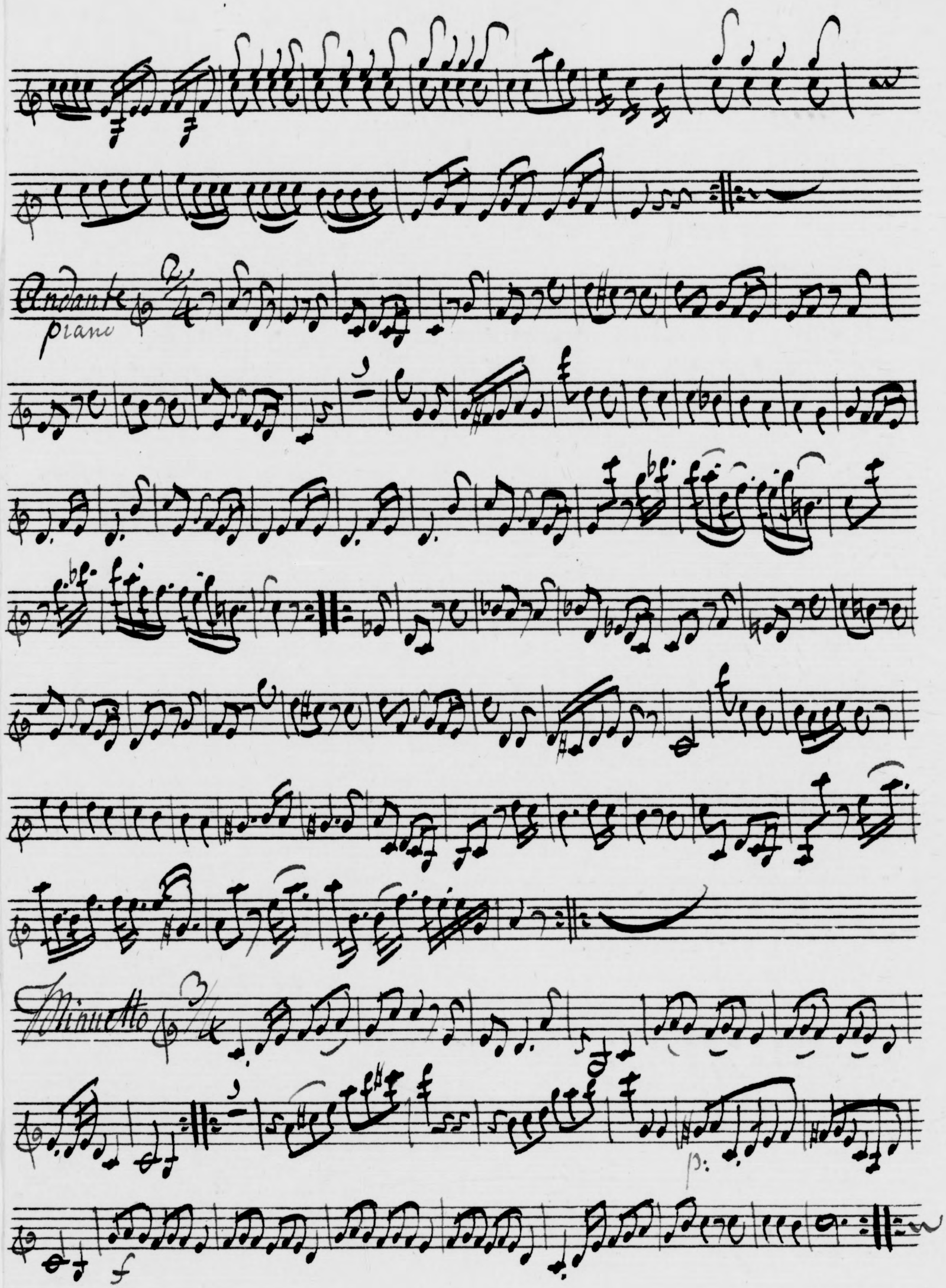
Andante
piano
Minuetto
p:
f

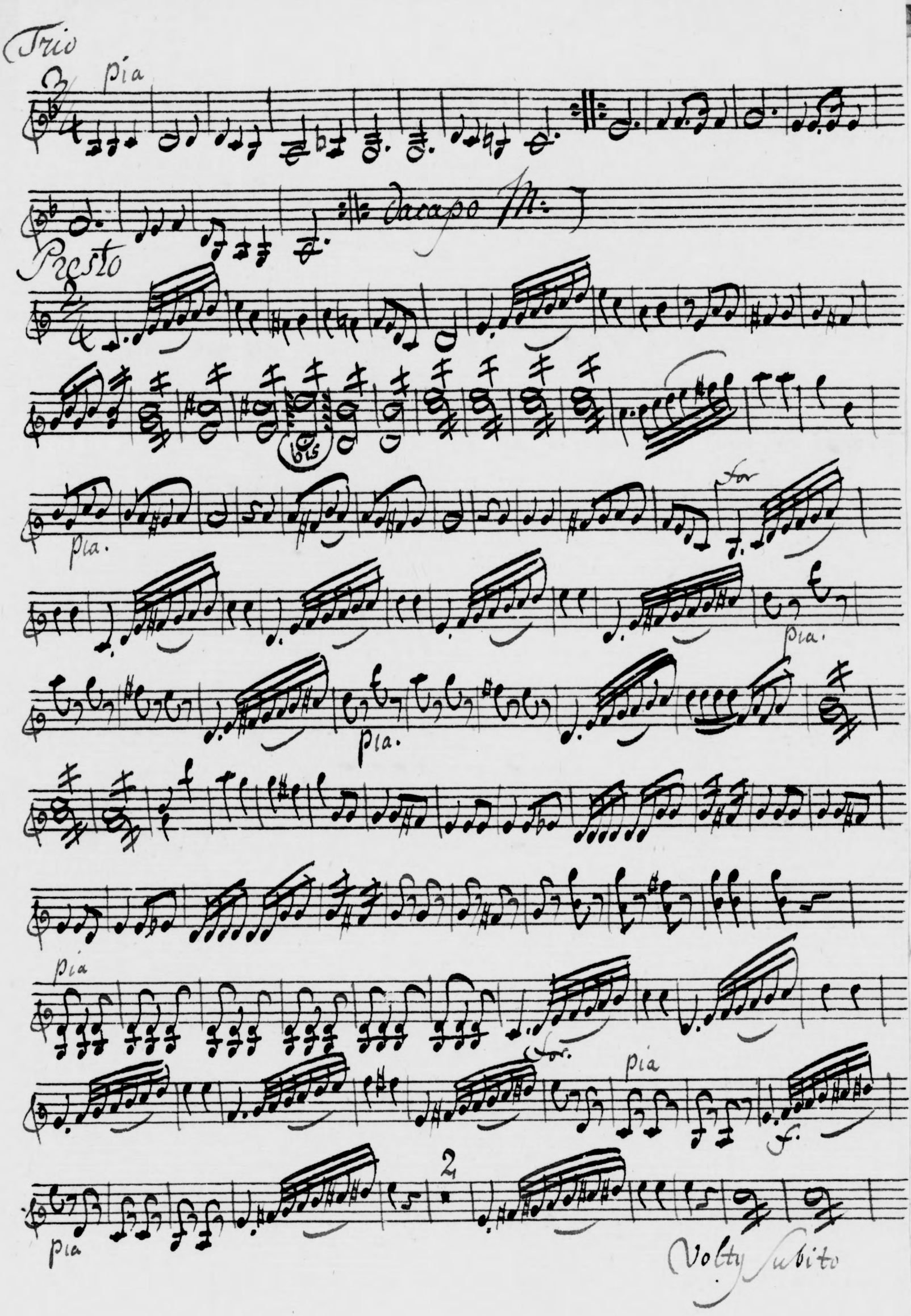
Trio
pia
dacapo M:
Presto
bis
pia.
for
pia.
pia.
pia
for.
pia
f.
pia
2
Volty subito

pia
for.
pia.
pia.
for.

Violino Secondo.

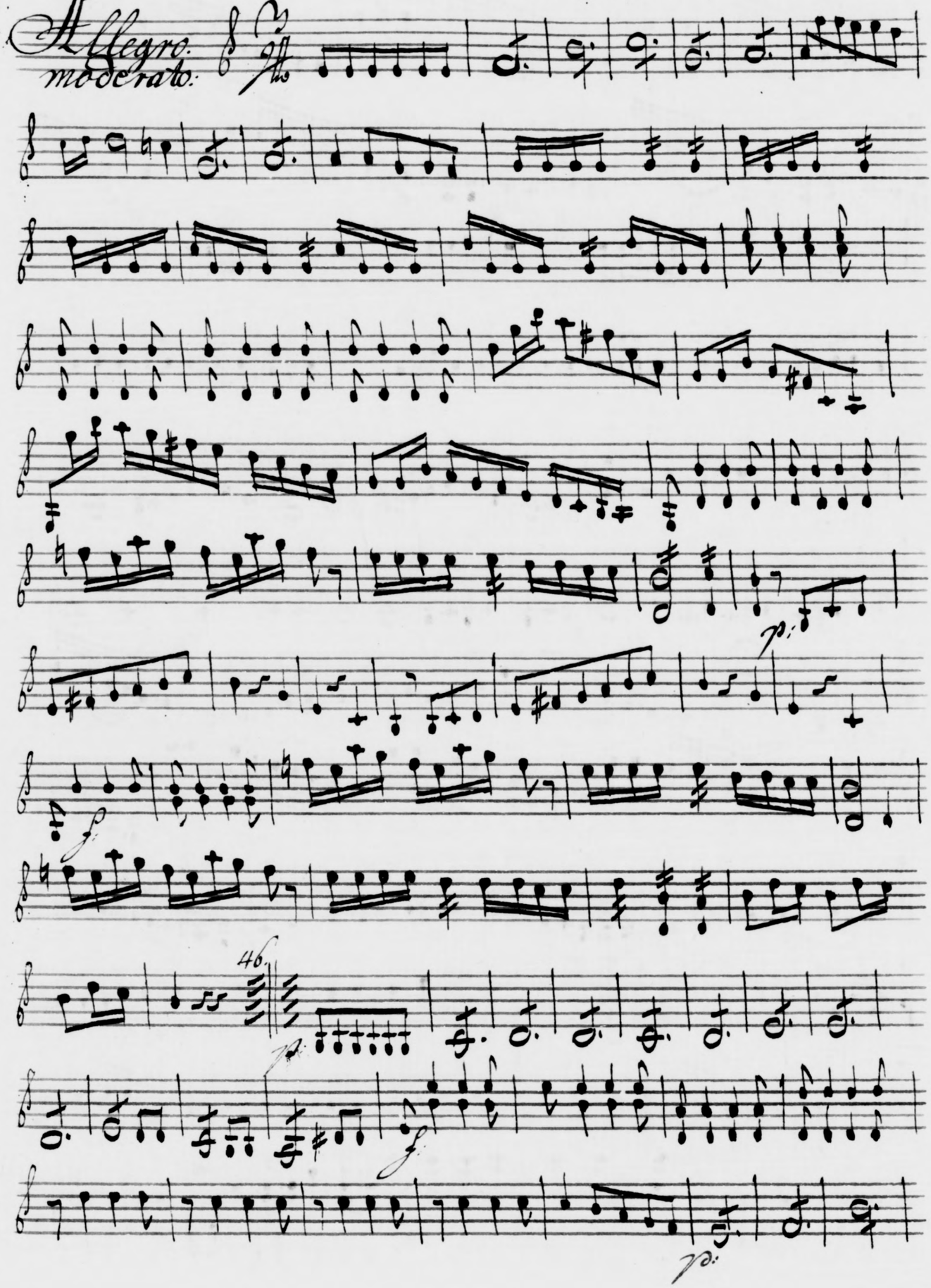

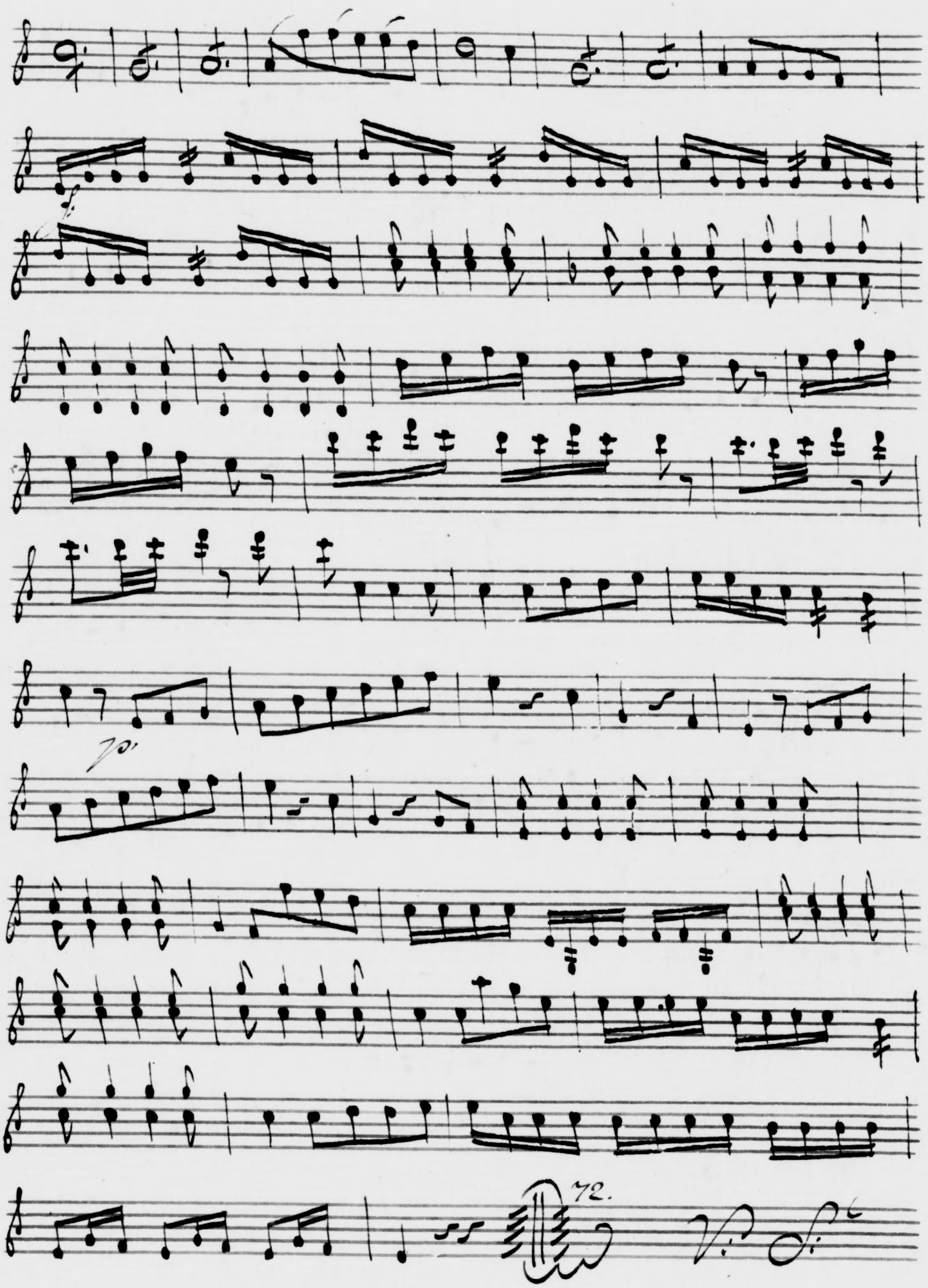
70.
72.

Sempre piano
Andante.
33
92.

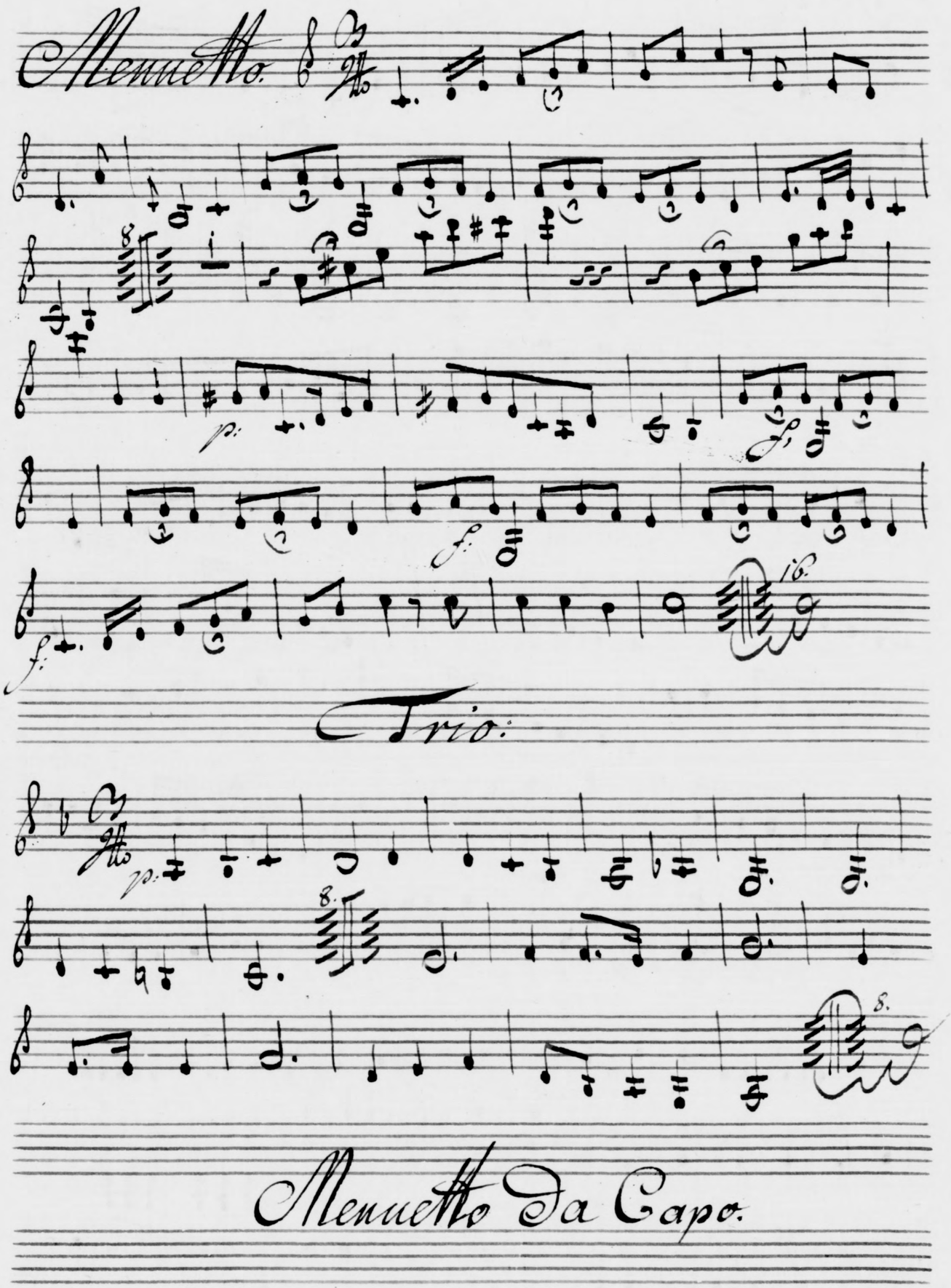
Menuetto.
Trio:
Menuetto da Capo.

Presto.

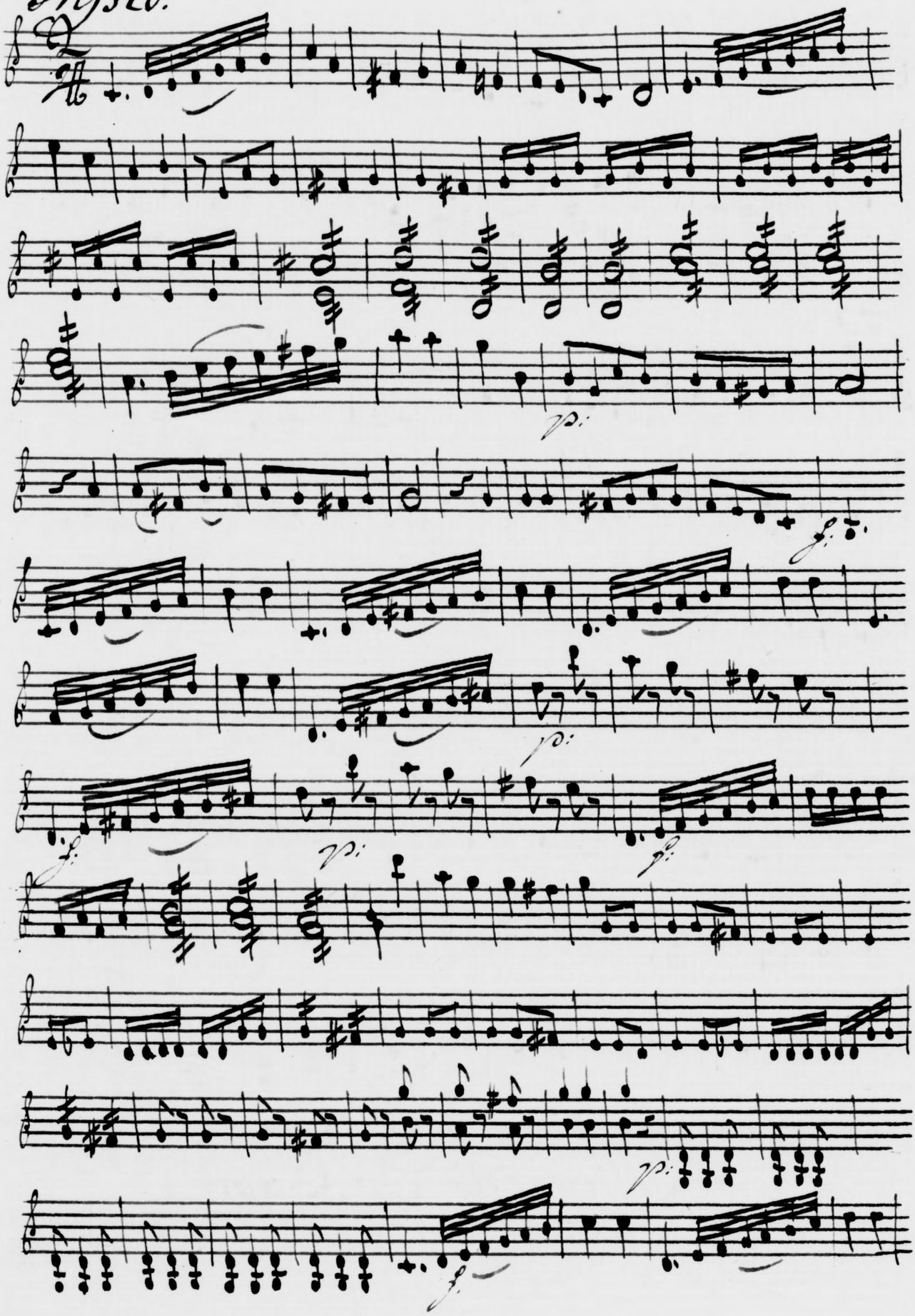

2

Violino Secondo.

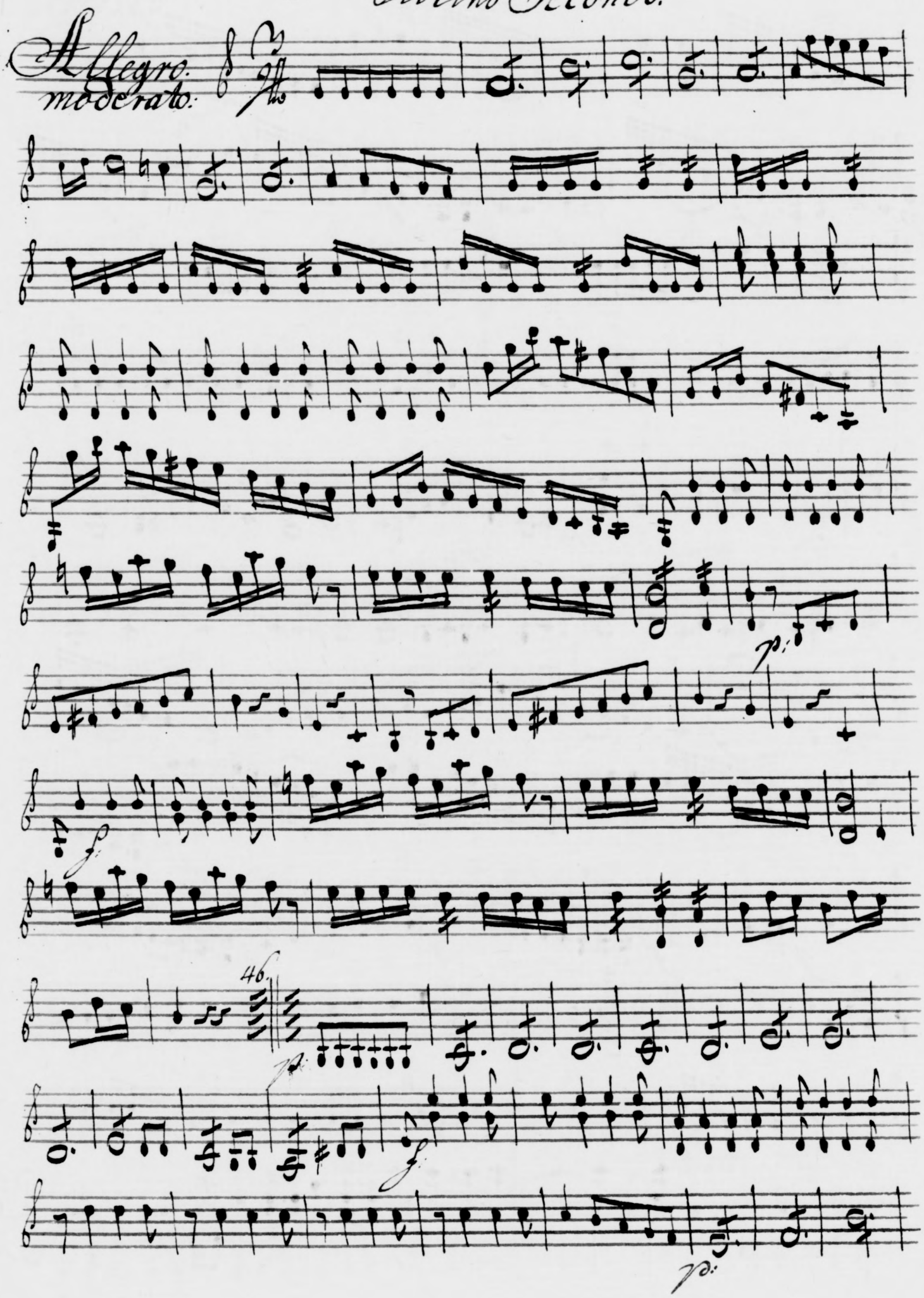

Viola.

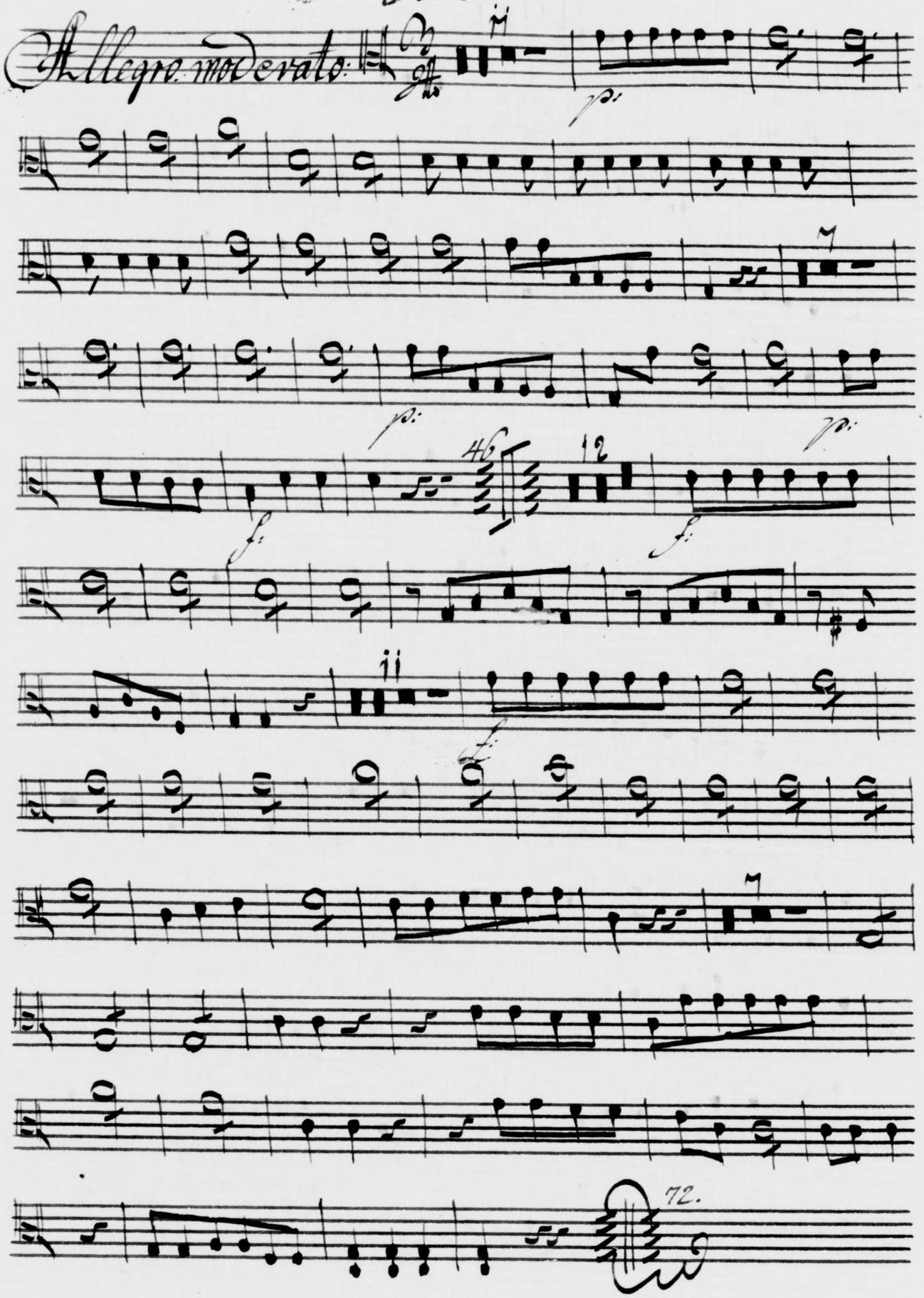

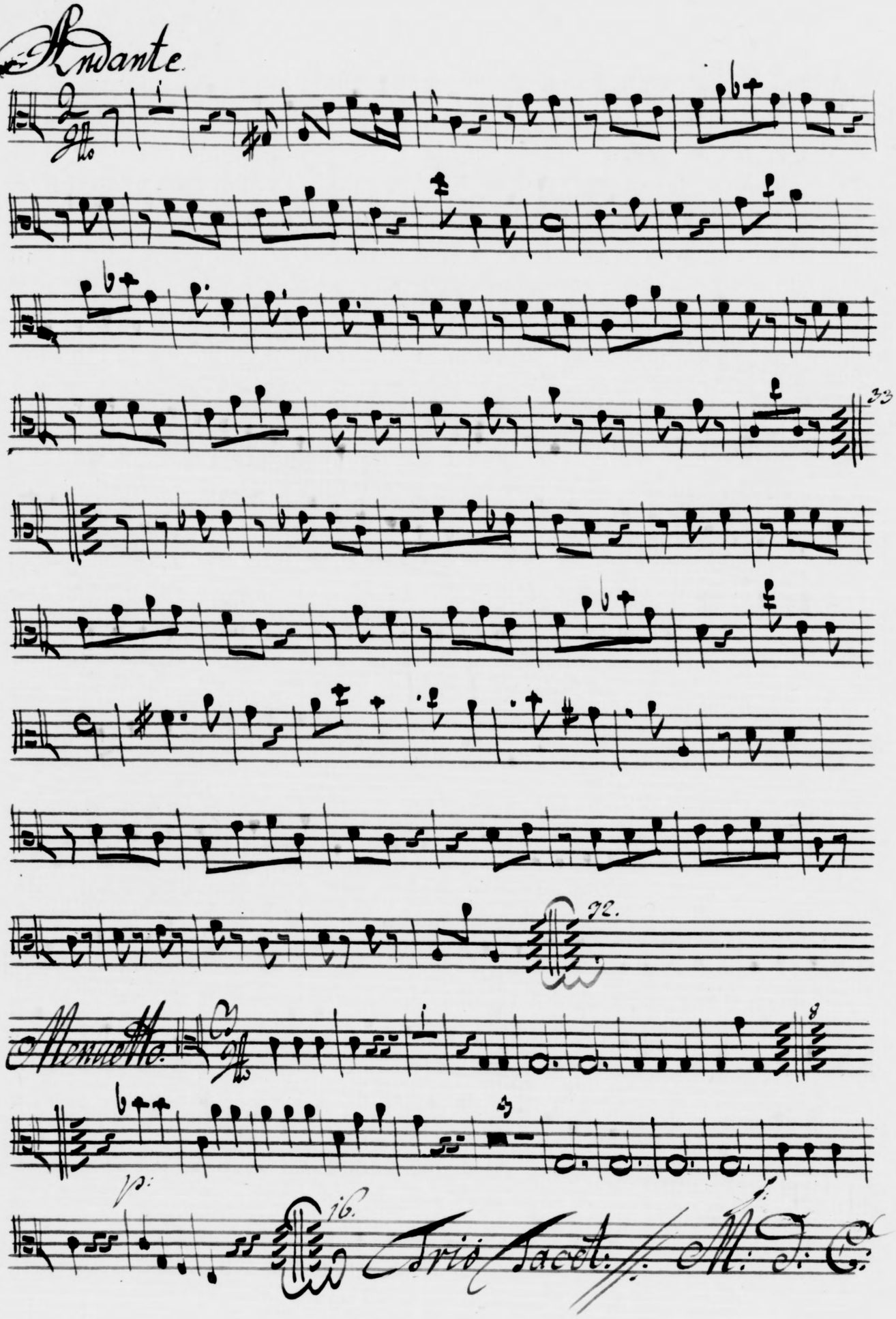
Andante
33
32.
Menuetto
8
p:
16.
Trio Tacet. ff. M: d: C:

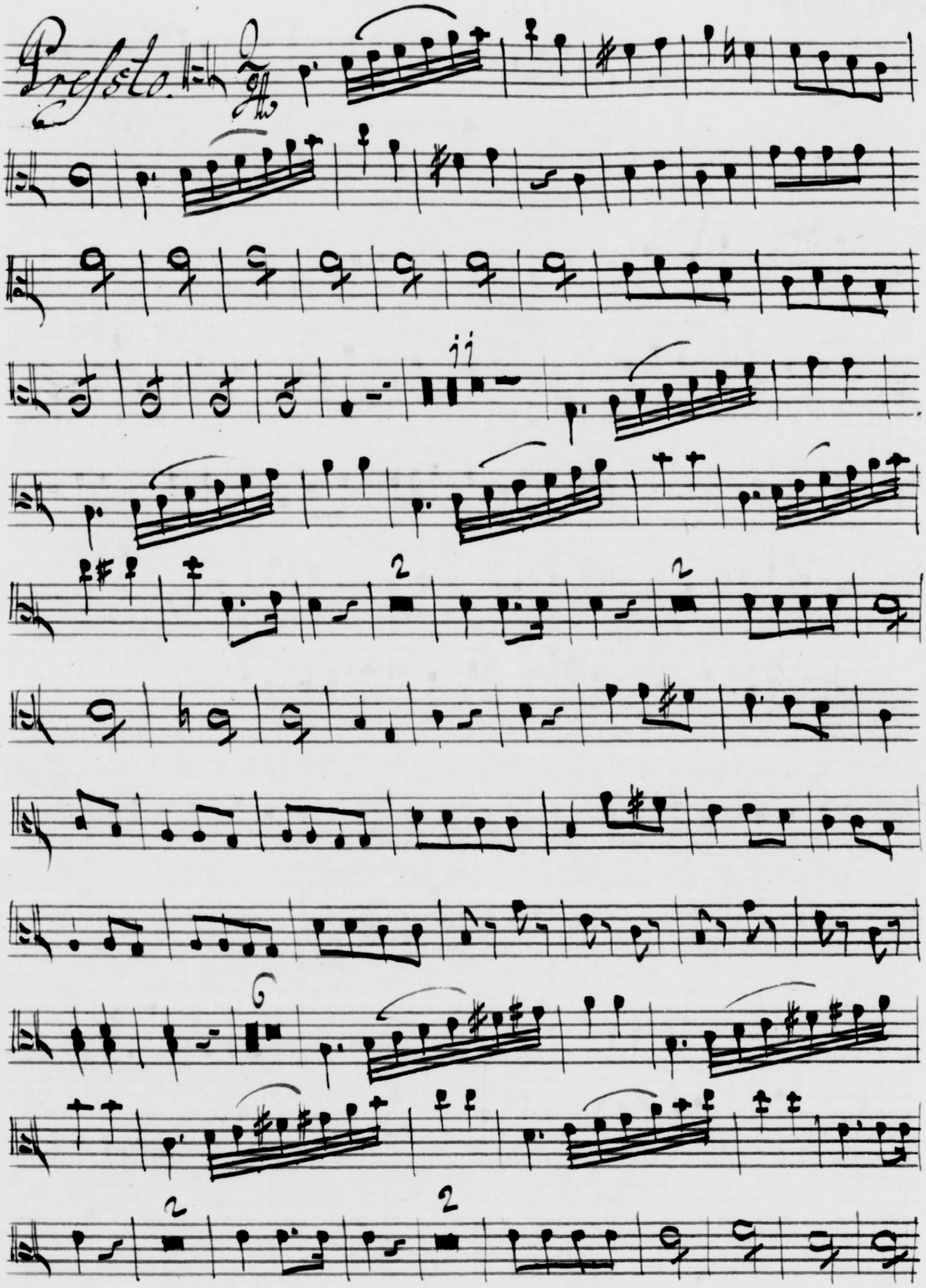
Presto.

23

Viola.

Allegro moderato.

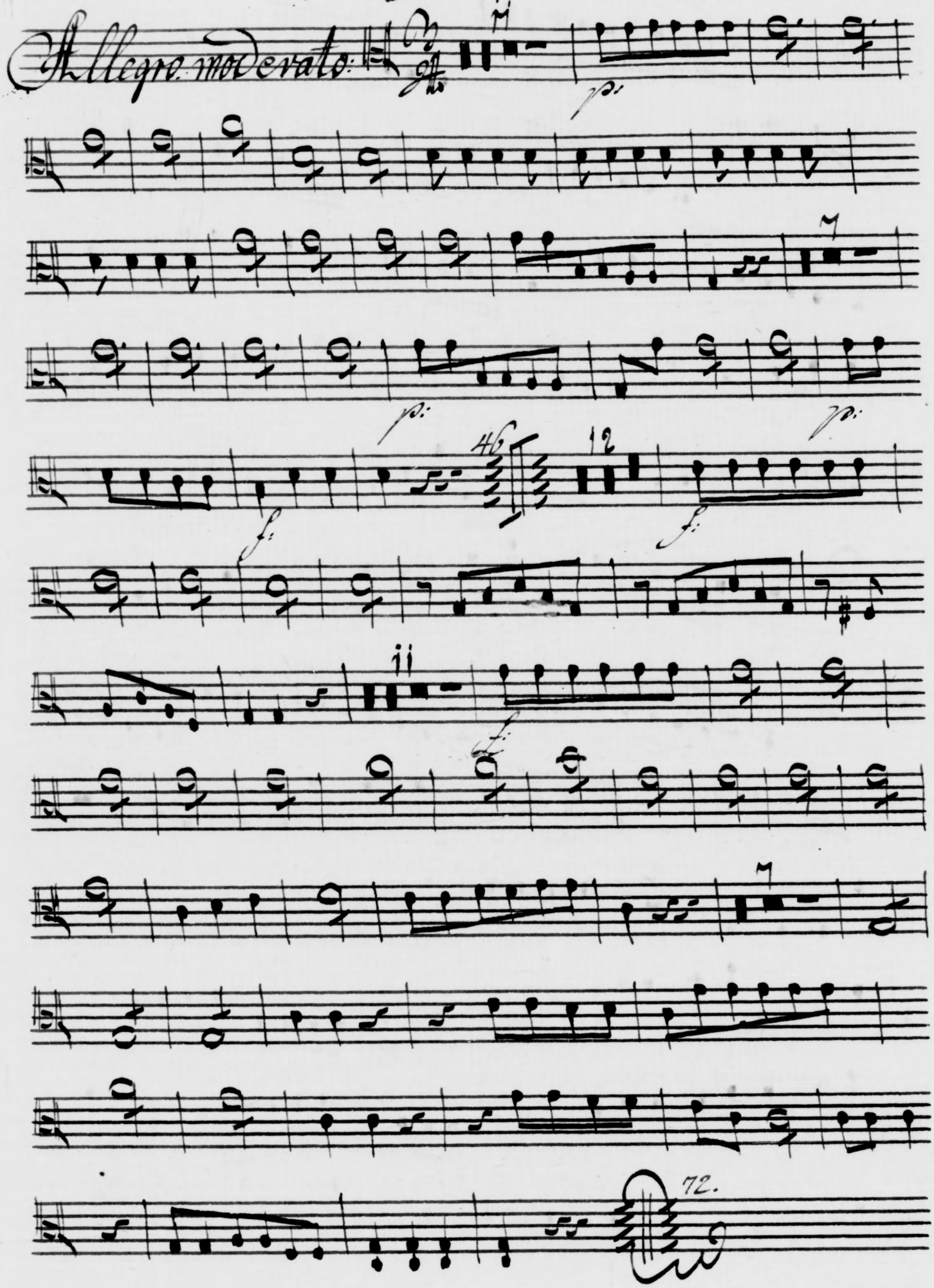

Ditters Sinfonia

Moderato

Basso

H/N 112

piano

for.

pia.

pia

for.

pia

pia.

Andante

piano

Volty subito

Minuetto
pia:
Trio
pia.
Da Capo M:
Presto
pia:

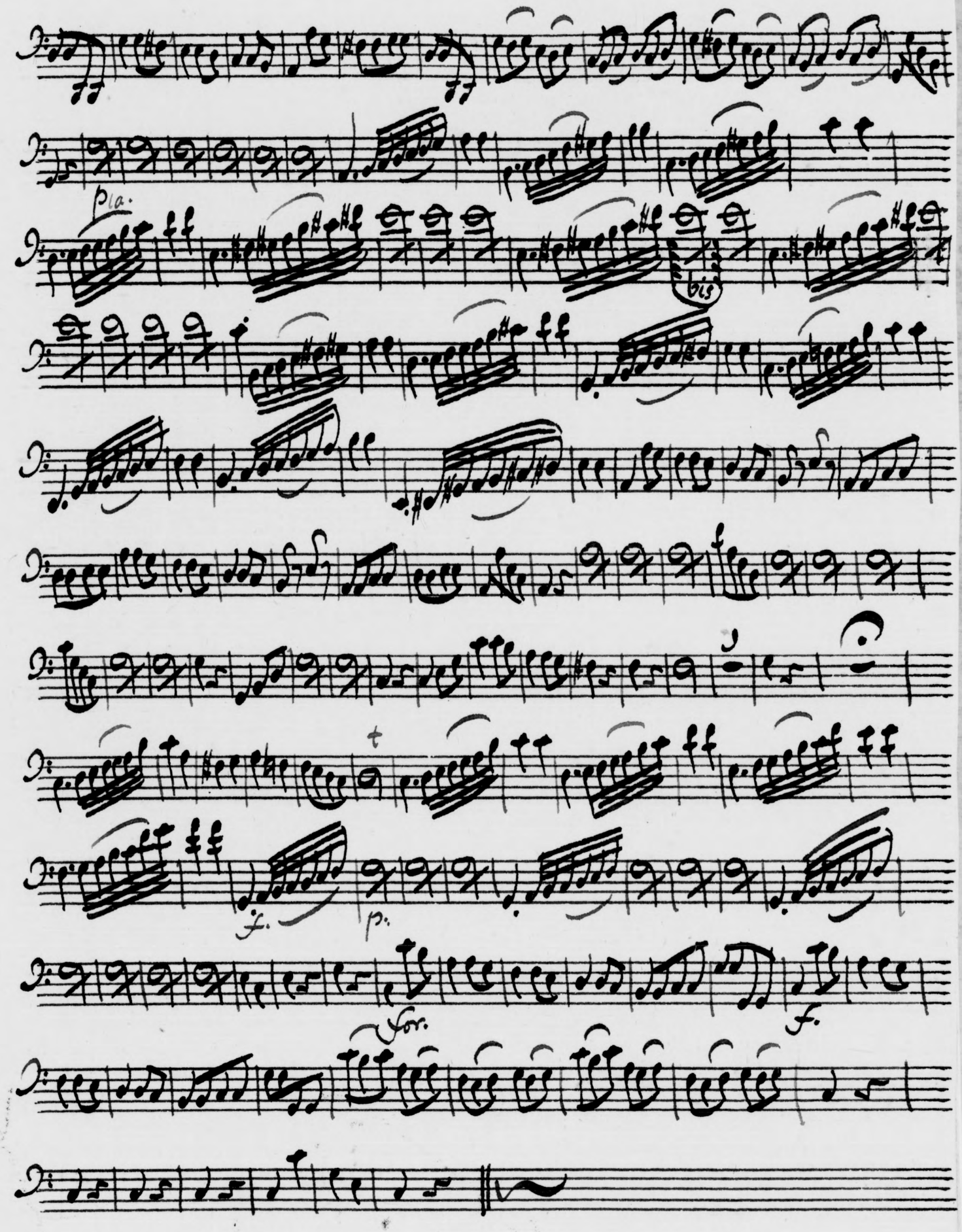
pia.
bis
f.
p.
for.
f.

Basso.

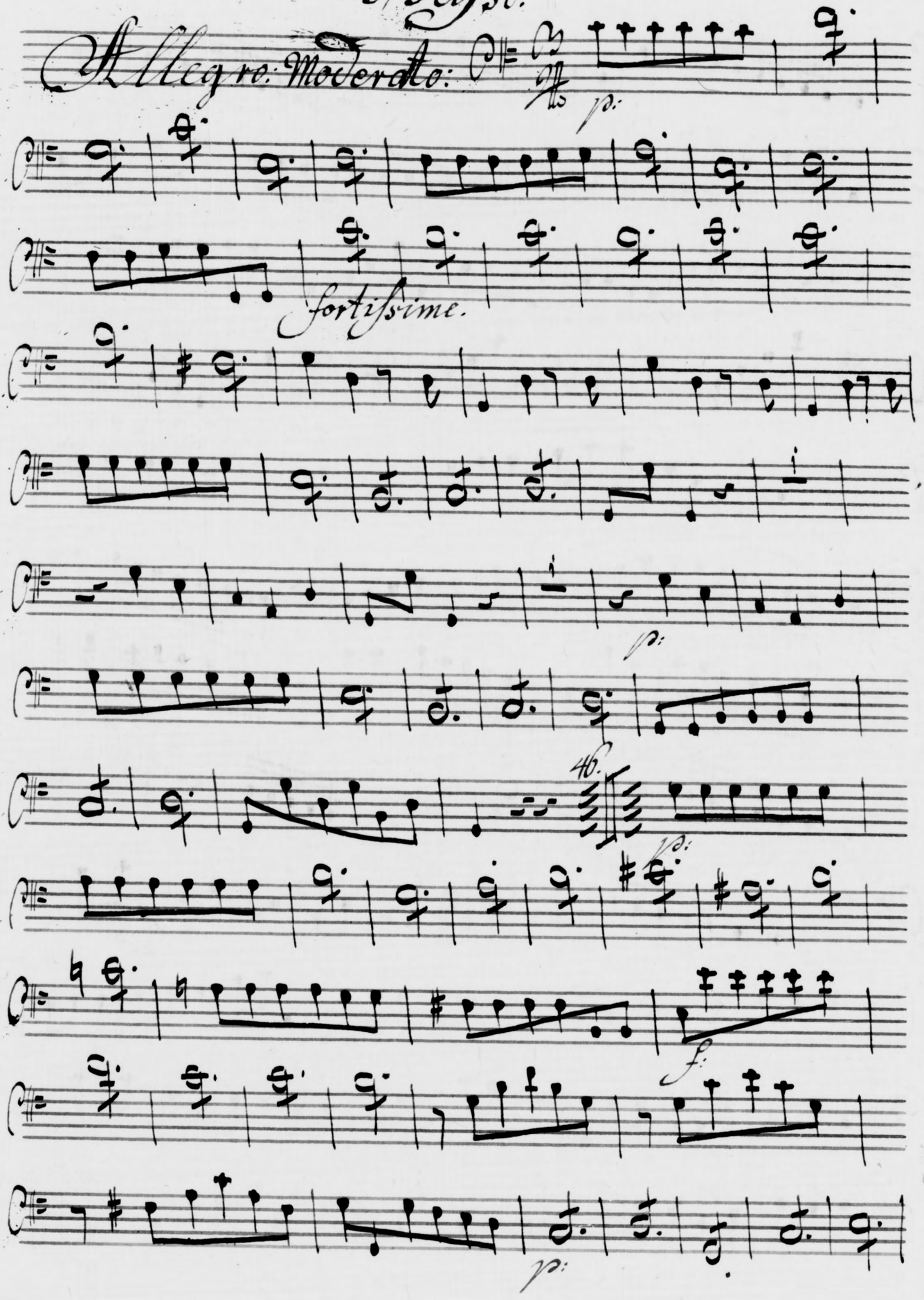

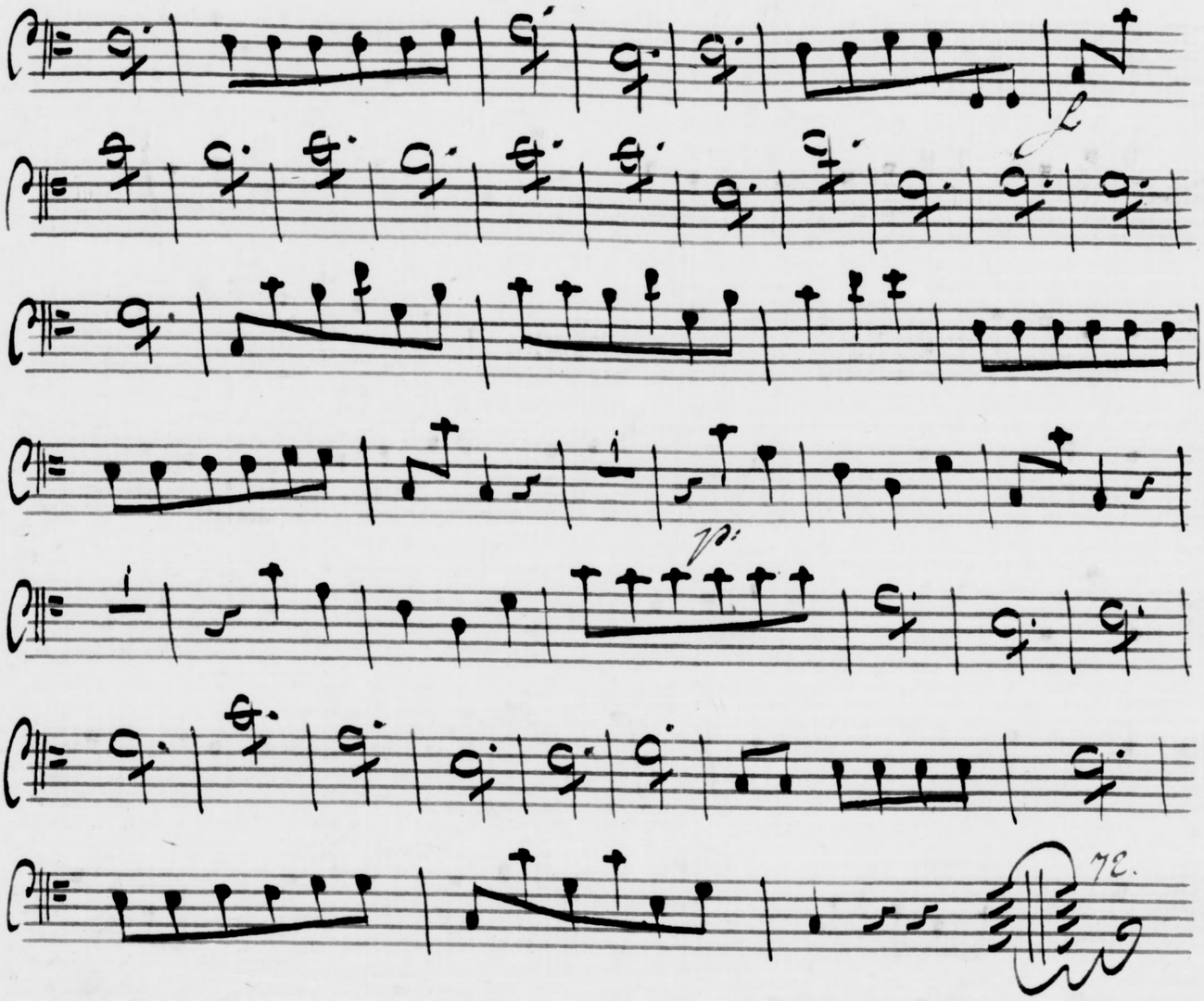

Sieg: Andante

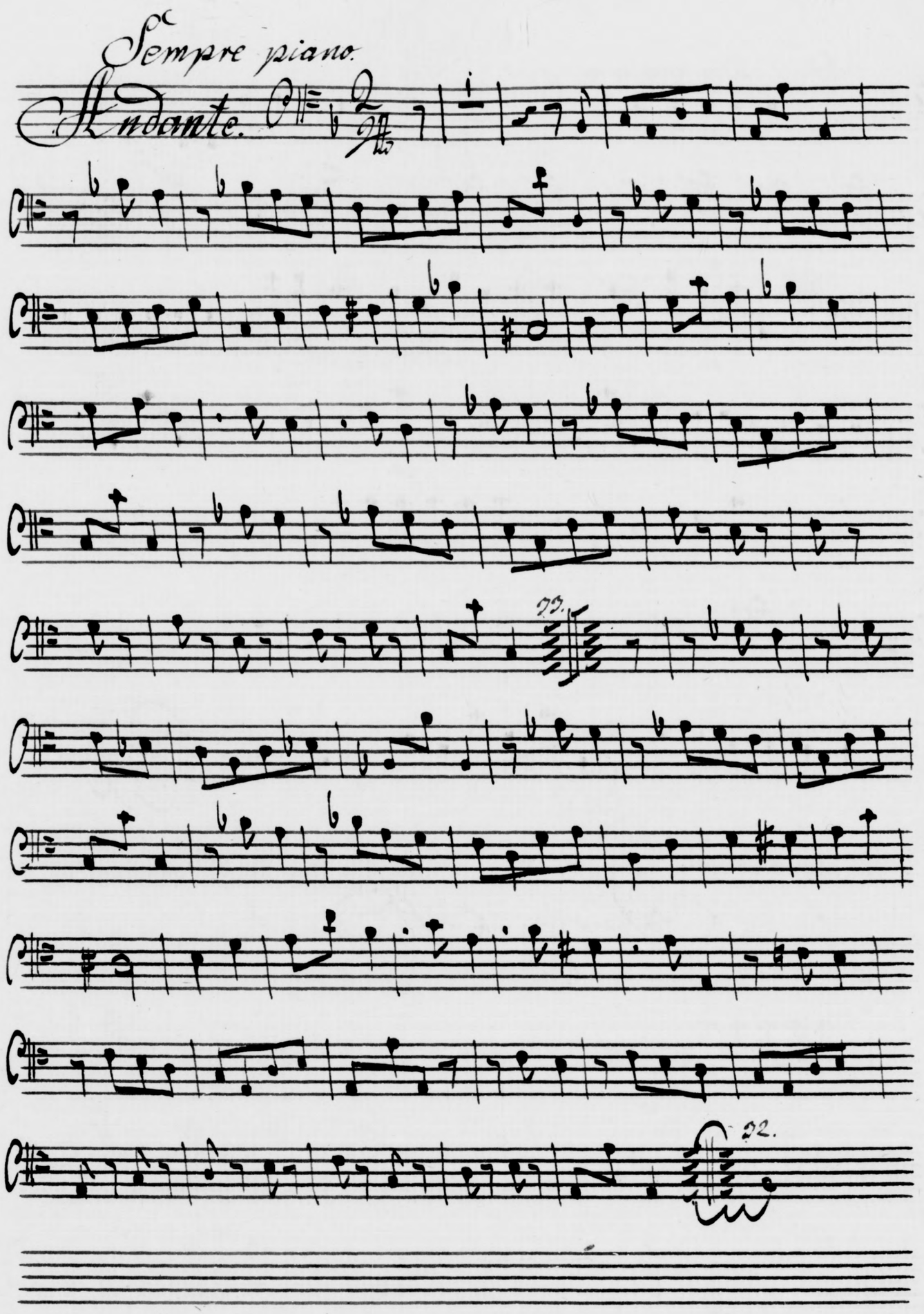
Sempre piano.
Andante.
22.
22.

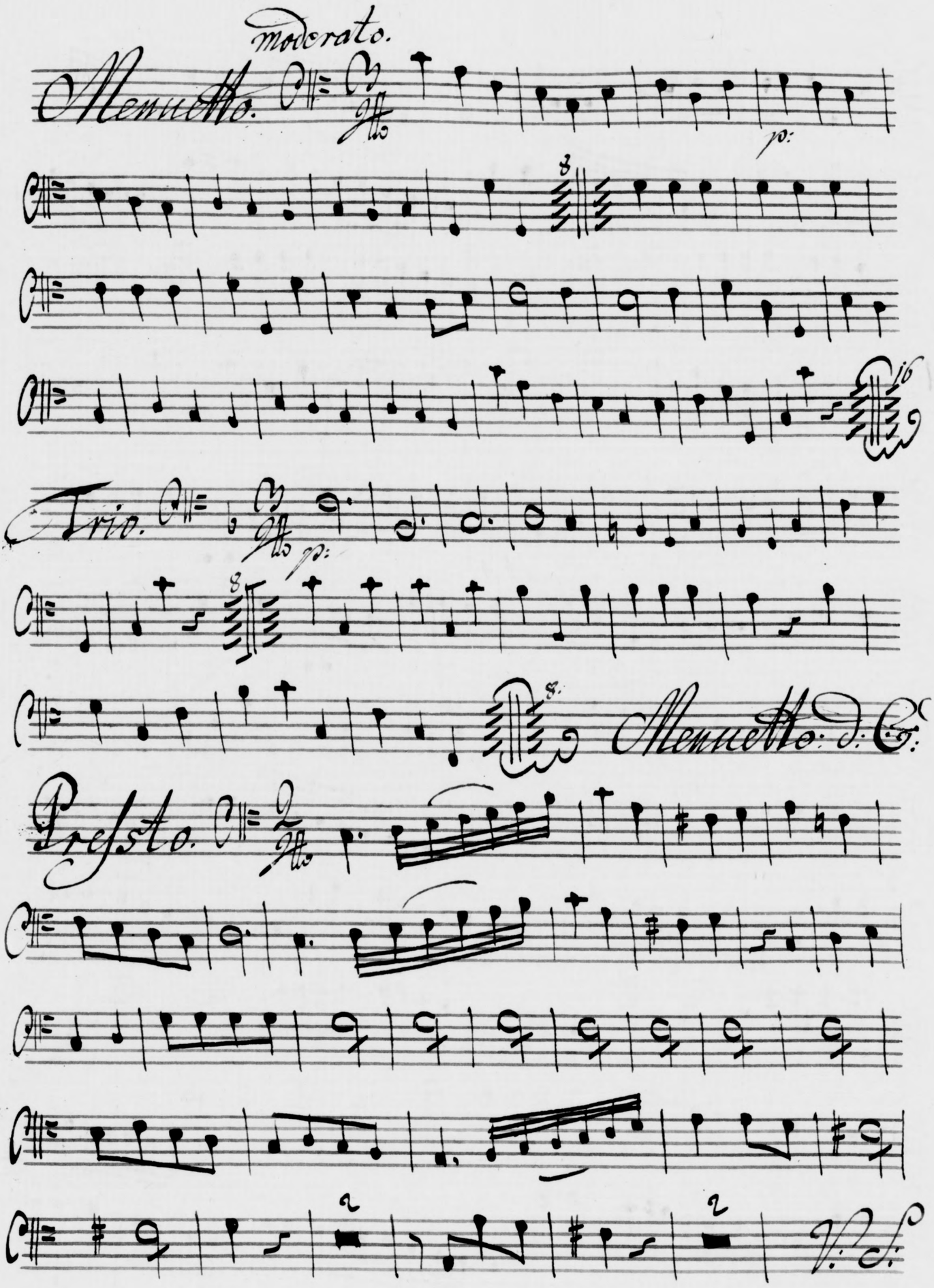
moderato.
Menuetto.
Alto
p:
8
16
Trio.
Alto
p:
8
8:
Menuetto: d: C:
Presto.
Alto
2
2
f:

f
p:
p:

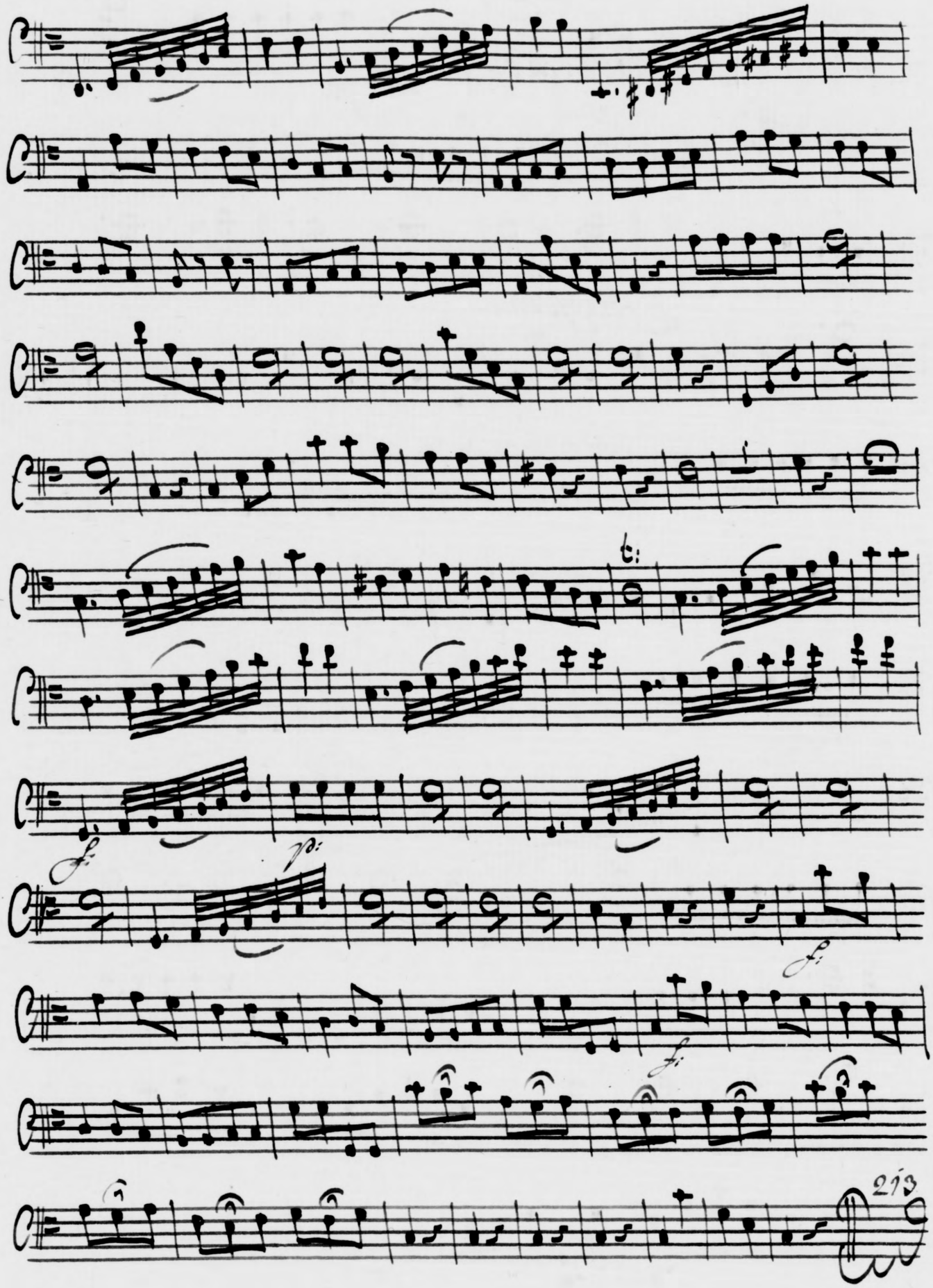
f:
p:
f:
f:
213

Voce Prima.

Oboe Primo.

Allegro moderato.

Andante Tacet.

Menuetto

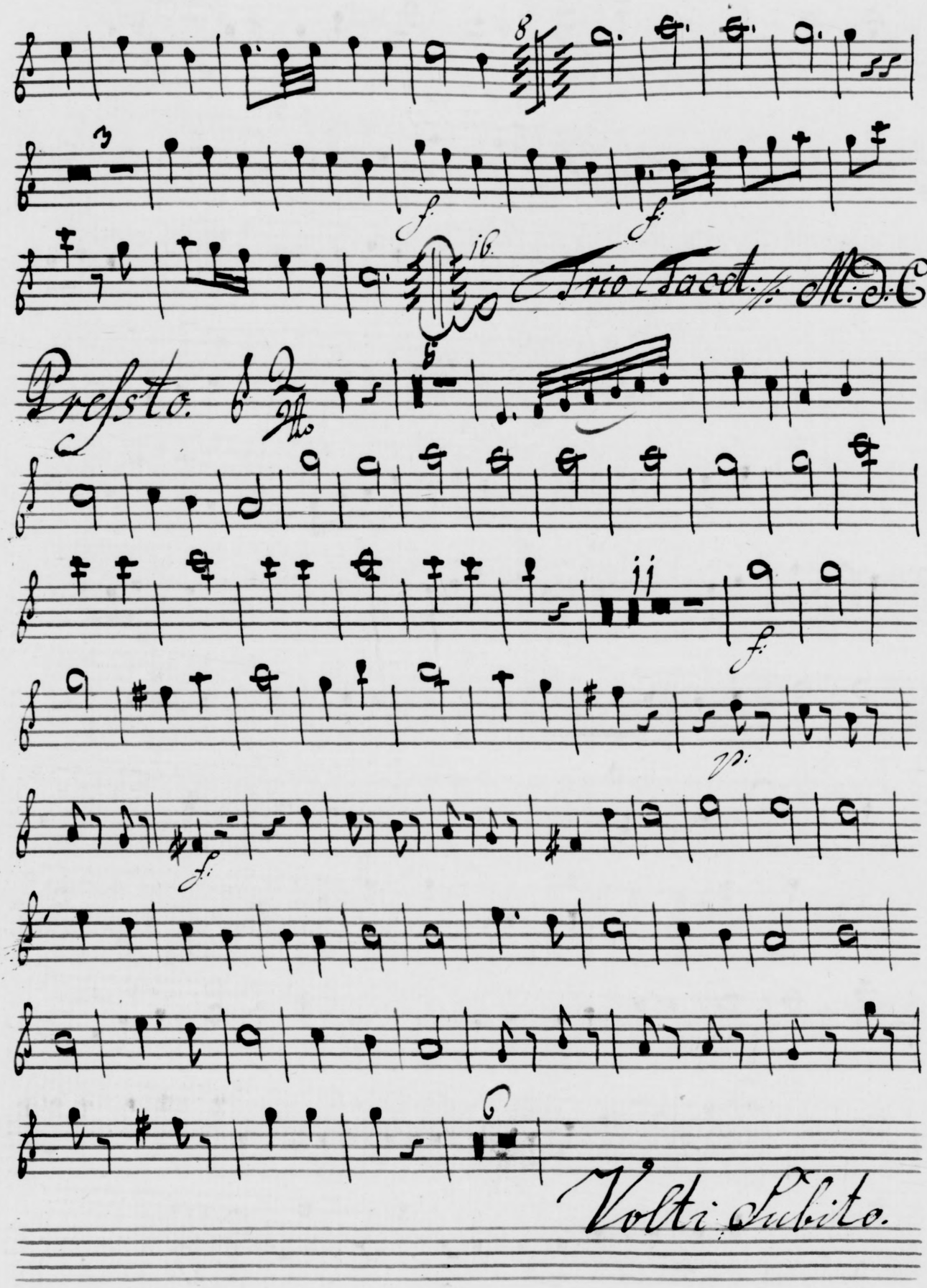
Trio Tacet. M. d. C.
Presto.
Volti Subito.

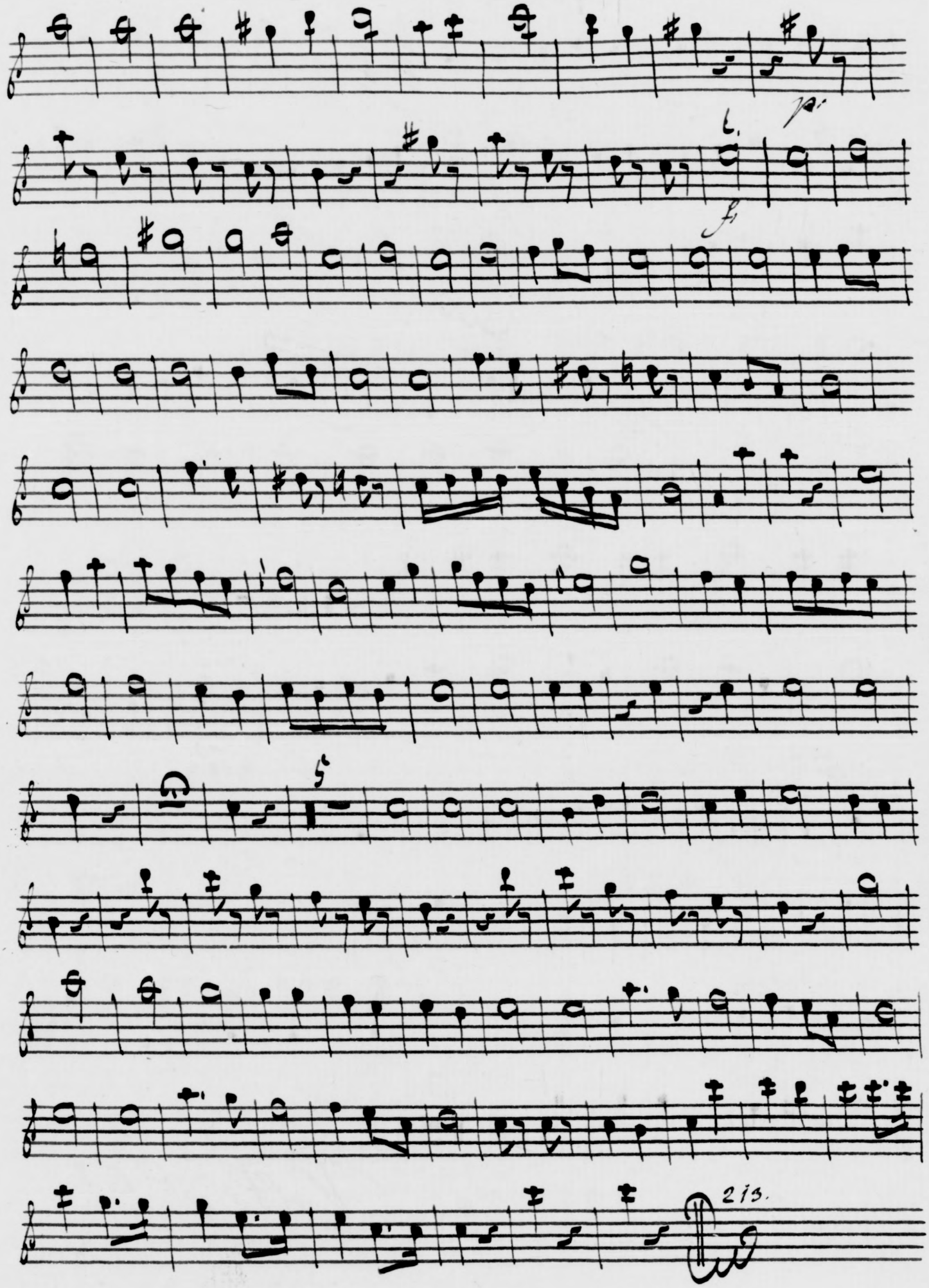
p.
f.
5
2/3.

Oboe Secondo.

Oboe Secondo.

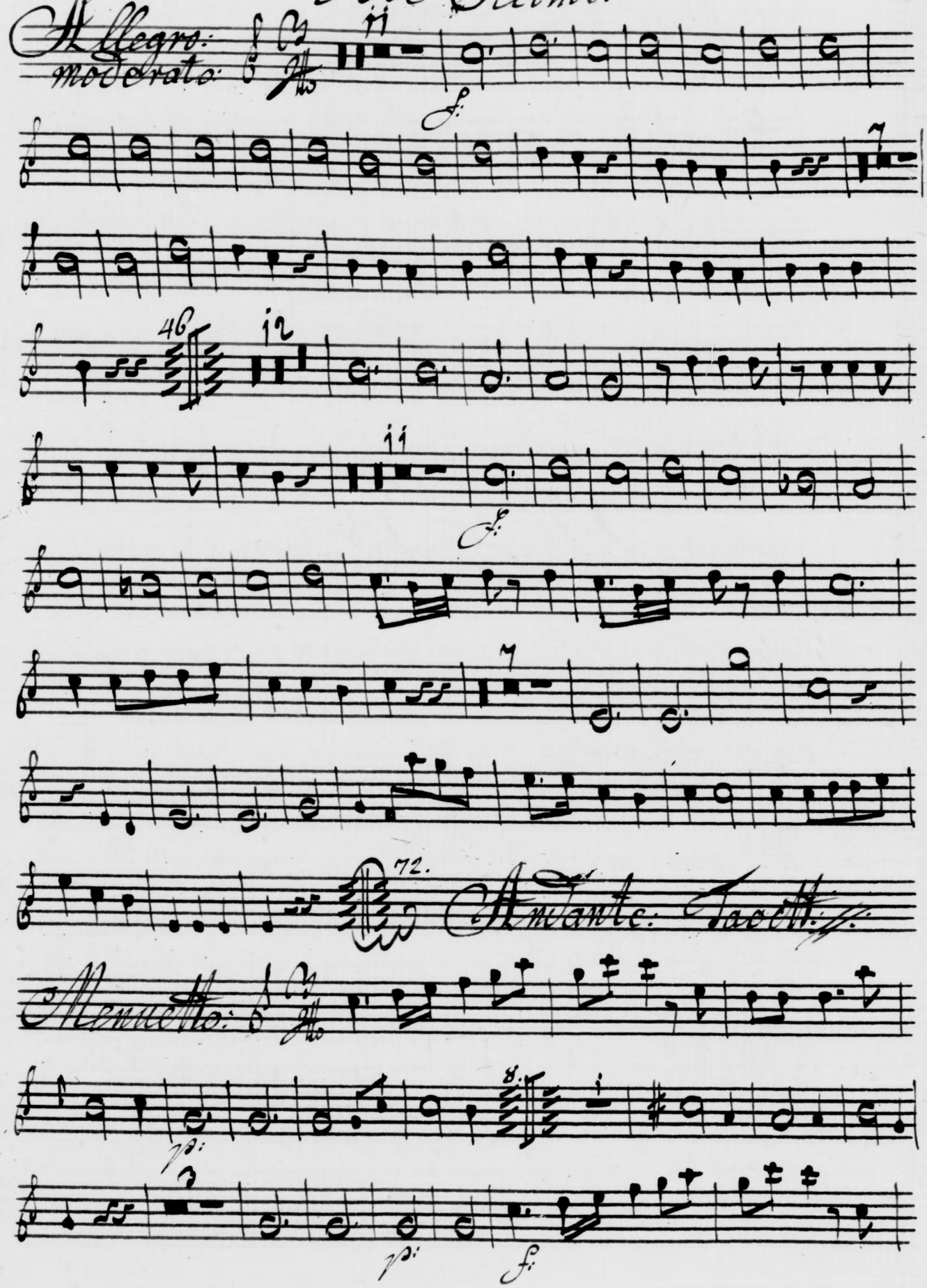

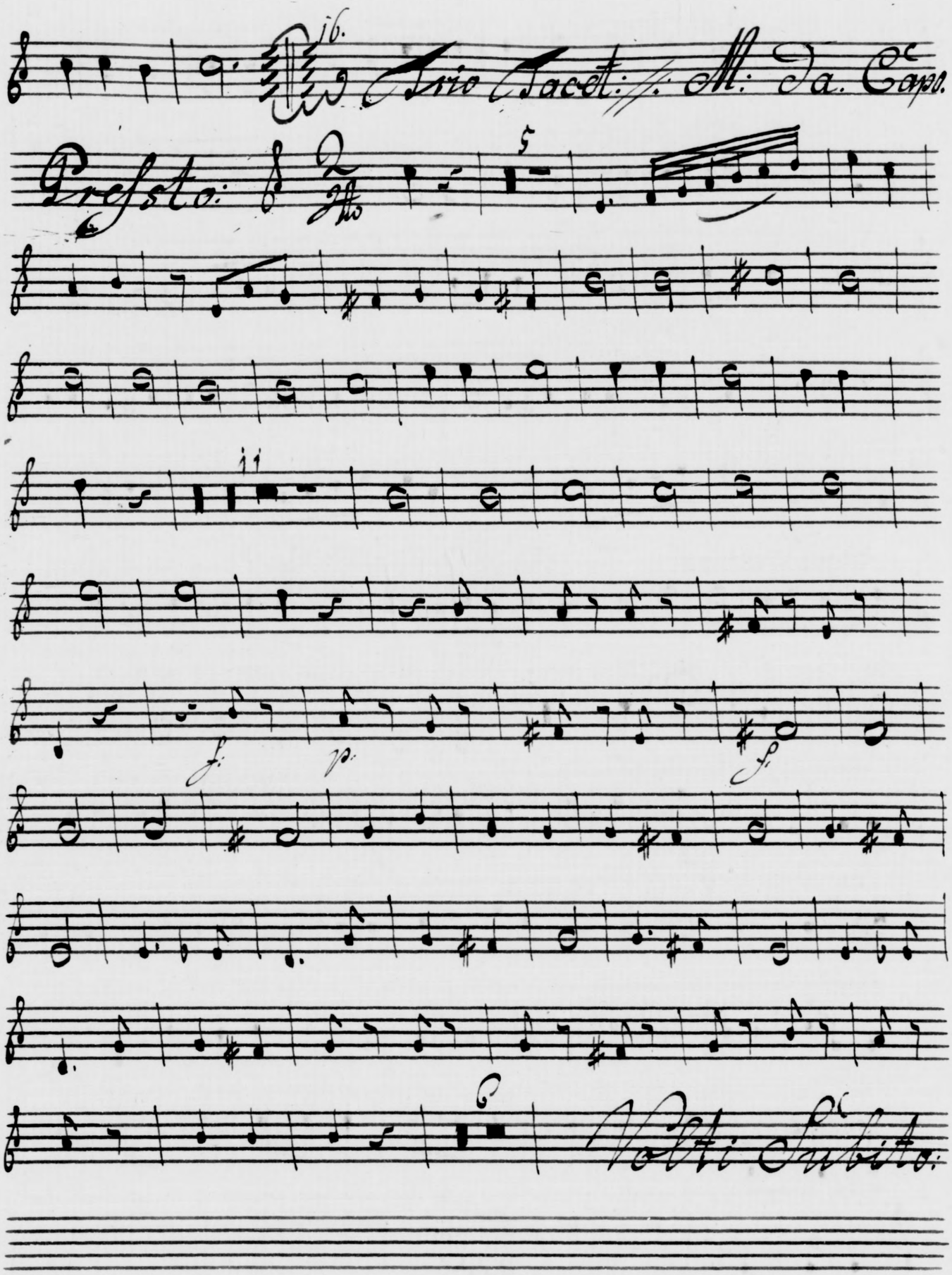
16.
Trio Tacet: M: da Capo.
Presto:
5
11
f.
p.
f.
6
Volti Subito.

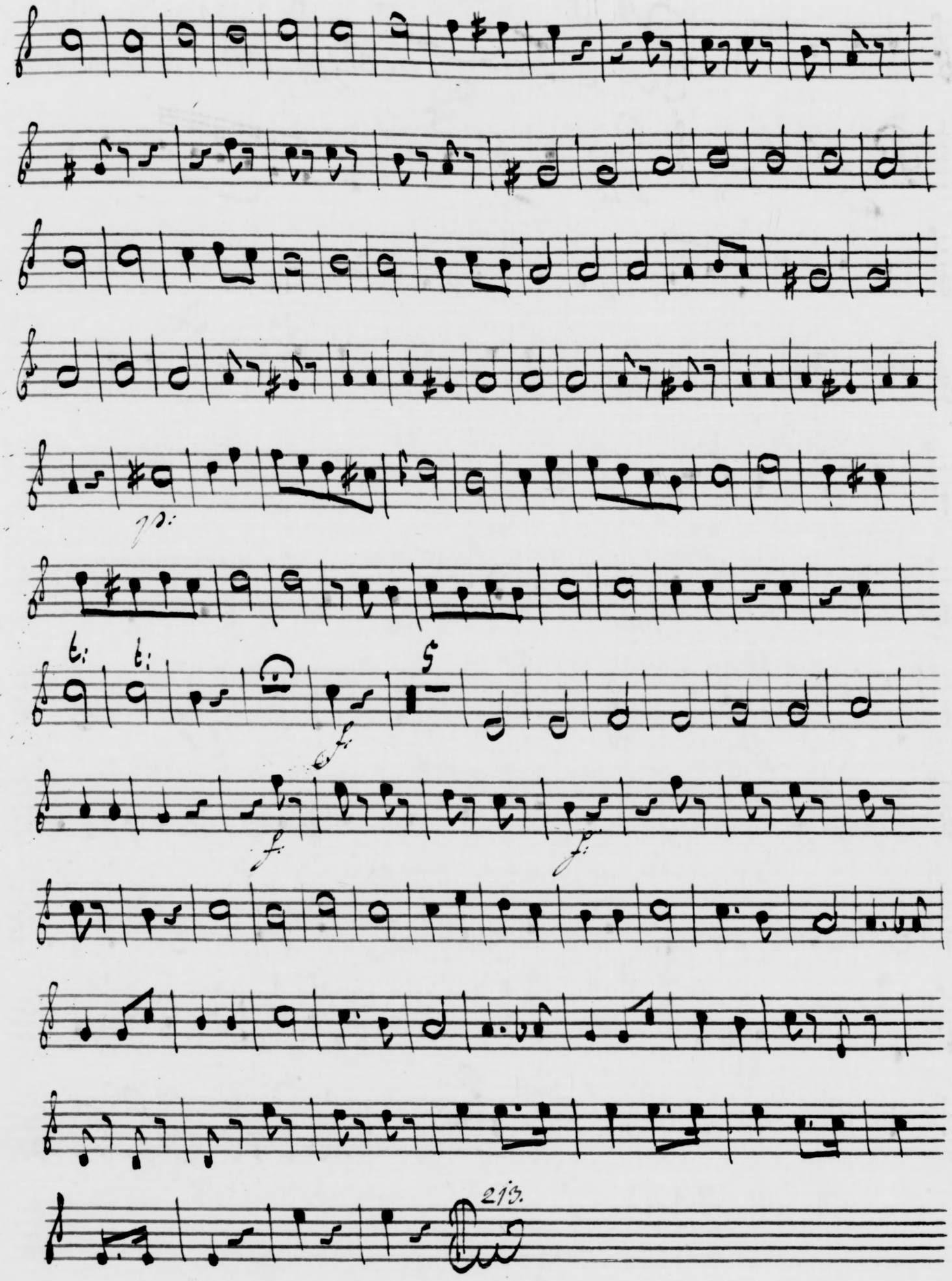
213.

Corno Primo.

Corno Primo in C:

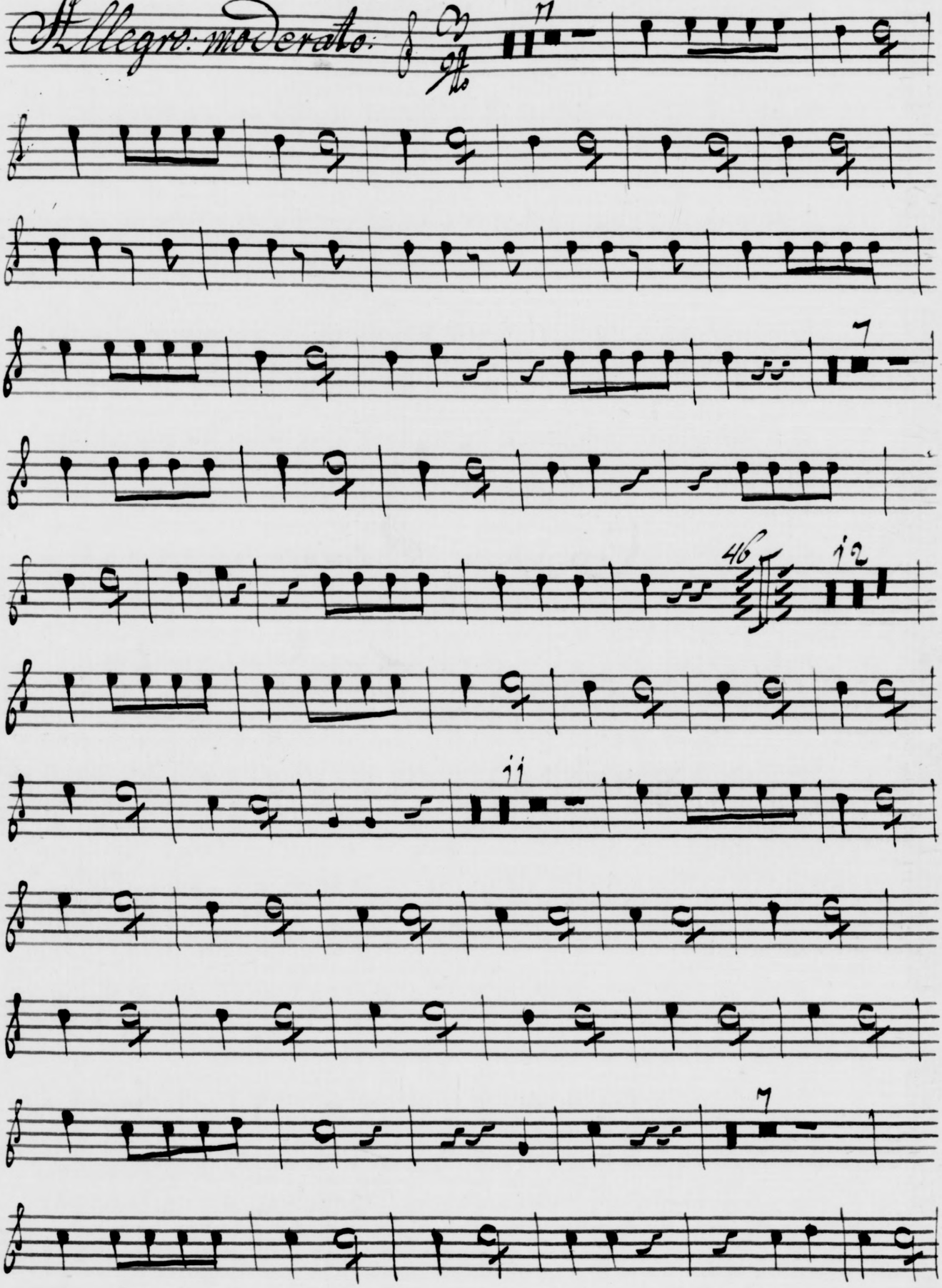

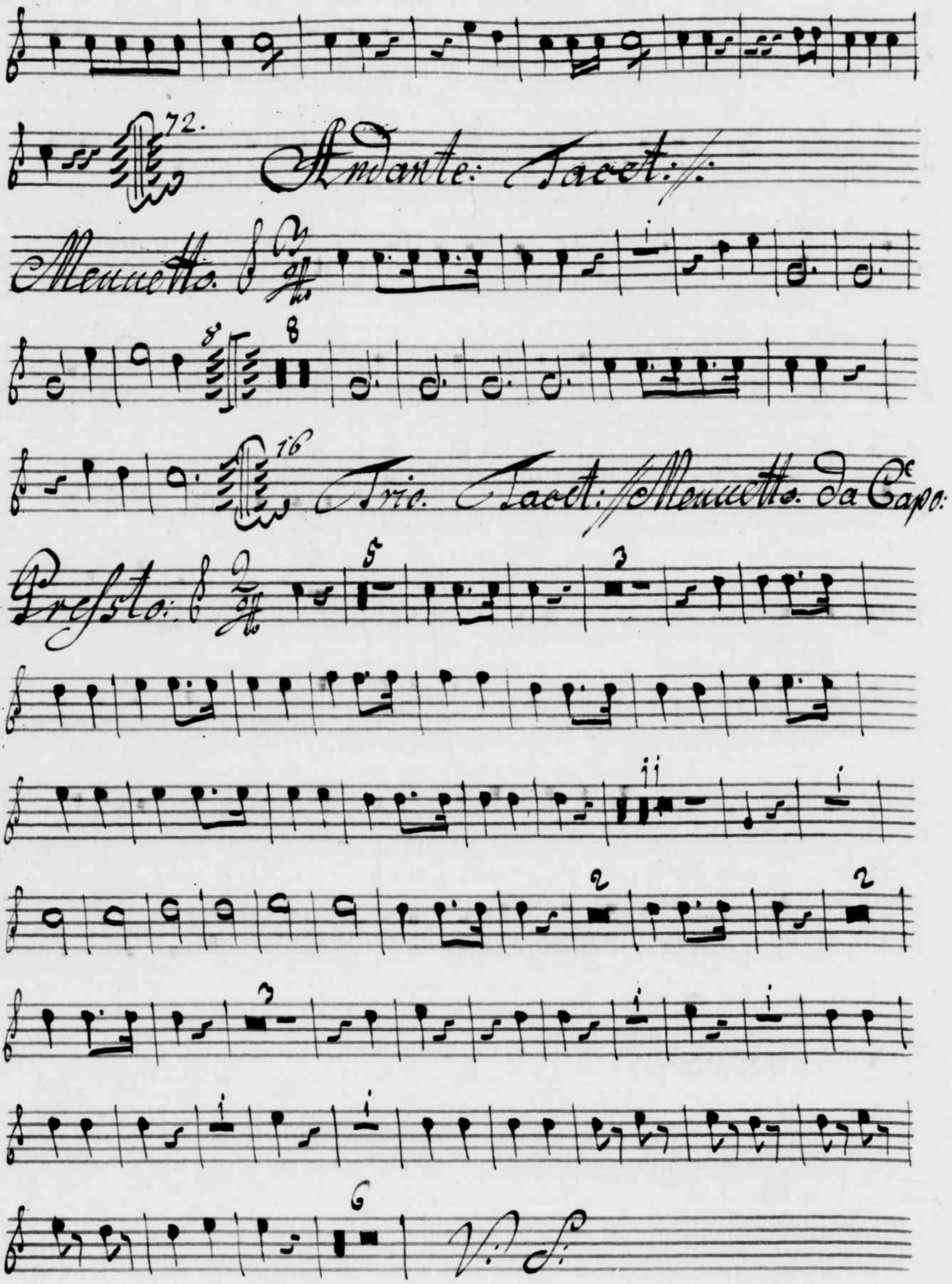
72.
Andante: Tacet:
Menuetto.
16
Trio. Tacet: Menuetto. da Capo:
Presto:

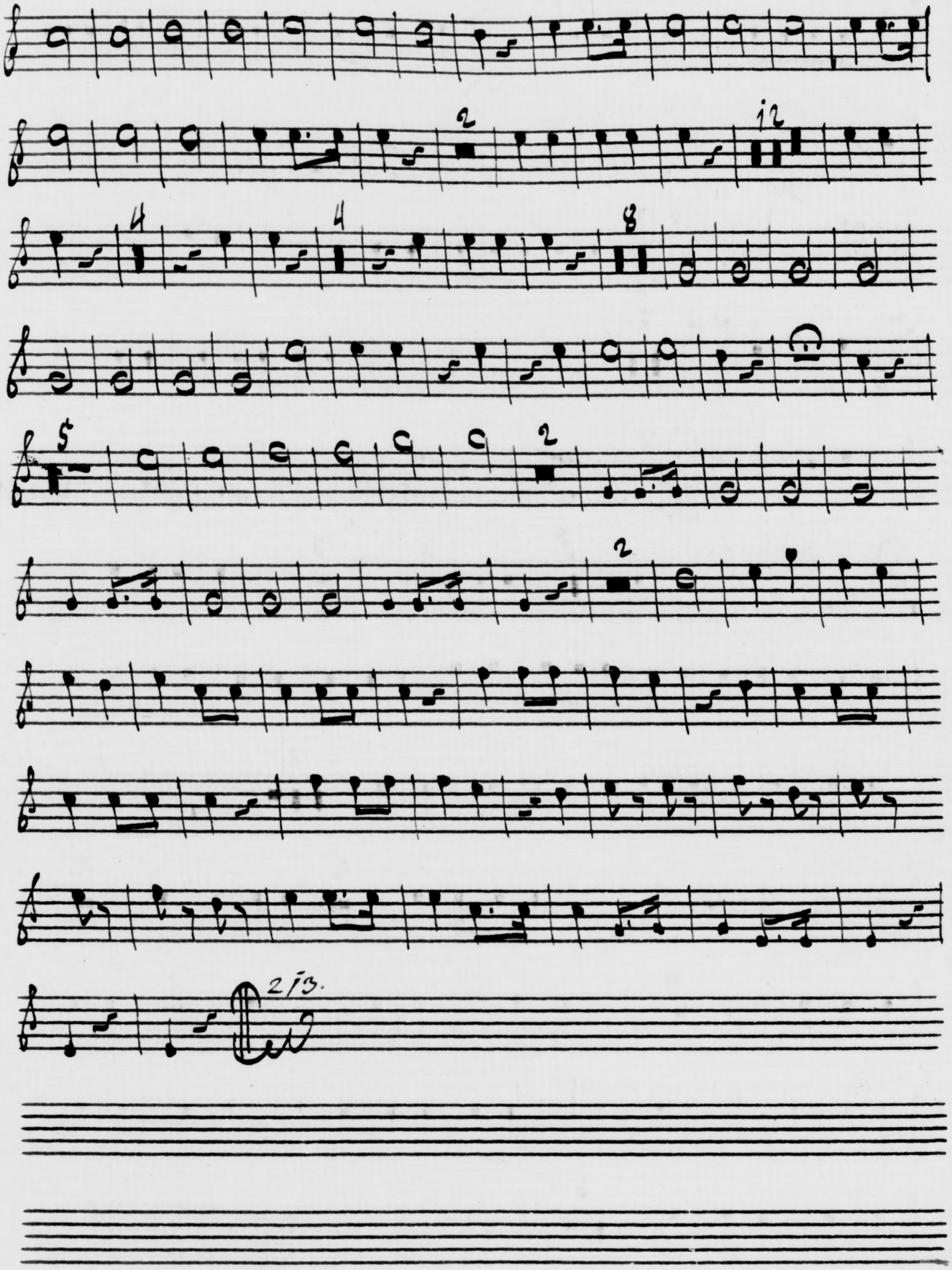
2
12
4
4
8
5
2
2
2/3.

Corno Secondo. in C.

Allegro moderato:

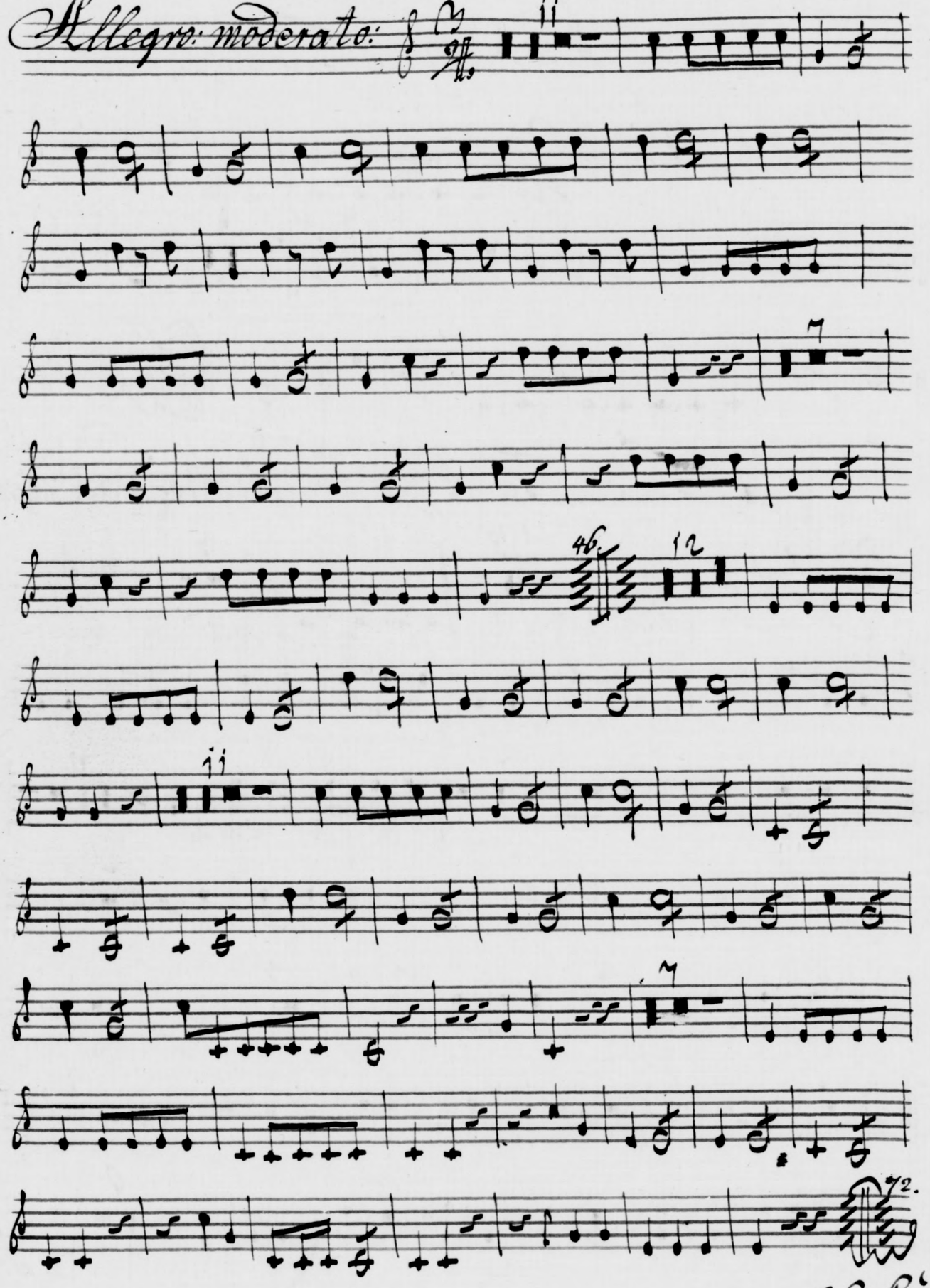

V. S.

Andante Tacet :/:

Menuetto.

Trio. Tacet :/: Menuetto da Capo.

Presto.

V.S.

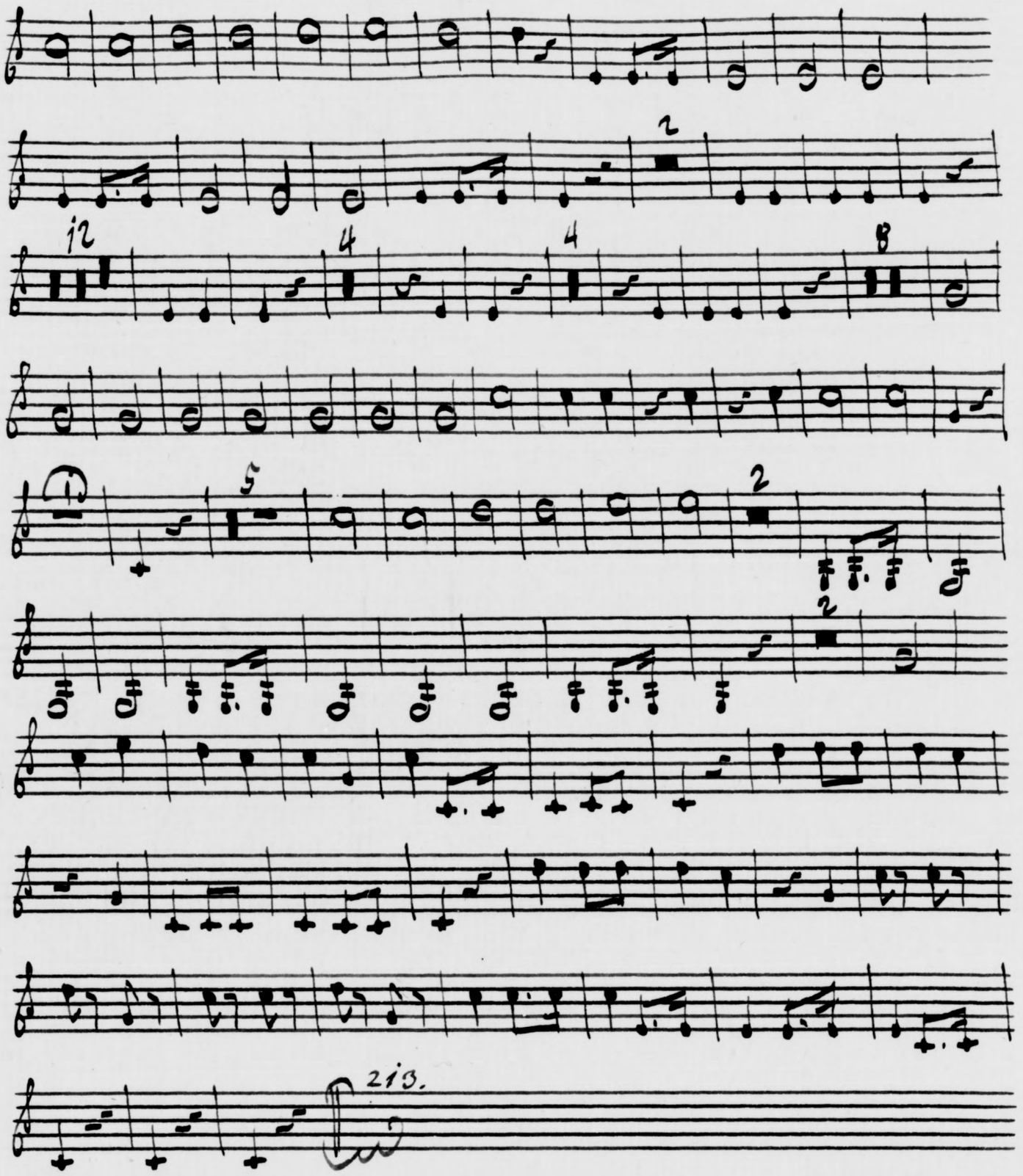
2
12
4
4
8
5
2
2
213.