Romanesi
43

Intonaco
Tinus

[SMITH, N.]

Concerto Grosso in B. 4.

a 8. Parte.

Cembalo Obligato —— I.
Violino 1.o Concertino —— II.
Violino 2.o D.o —— I.
Violino 1.o Ripieno —— III.
Violino 2.o D.o —— II.
Viola —— II.
Violoncello —— II.
Basso —— II.

Da Roman.

Violino Primo Concertino

Staccato

Concerto

Adagio

Solo

Tutti

Più

Più

Forte

Più

Forte

Solo più

Solo

Solo

Solo

Più

forte

Più

forte

si volti.

Autograph

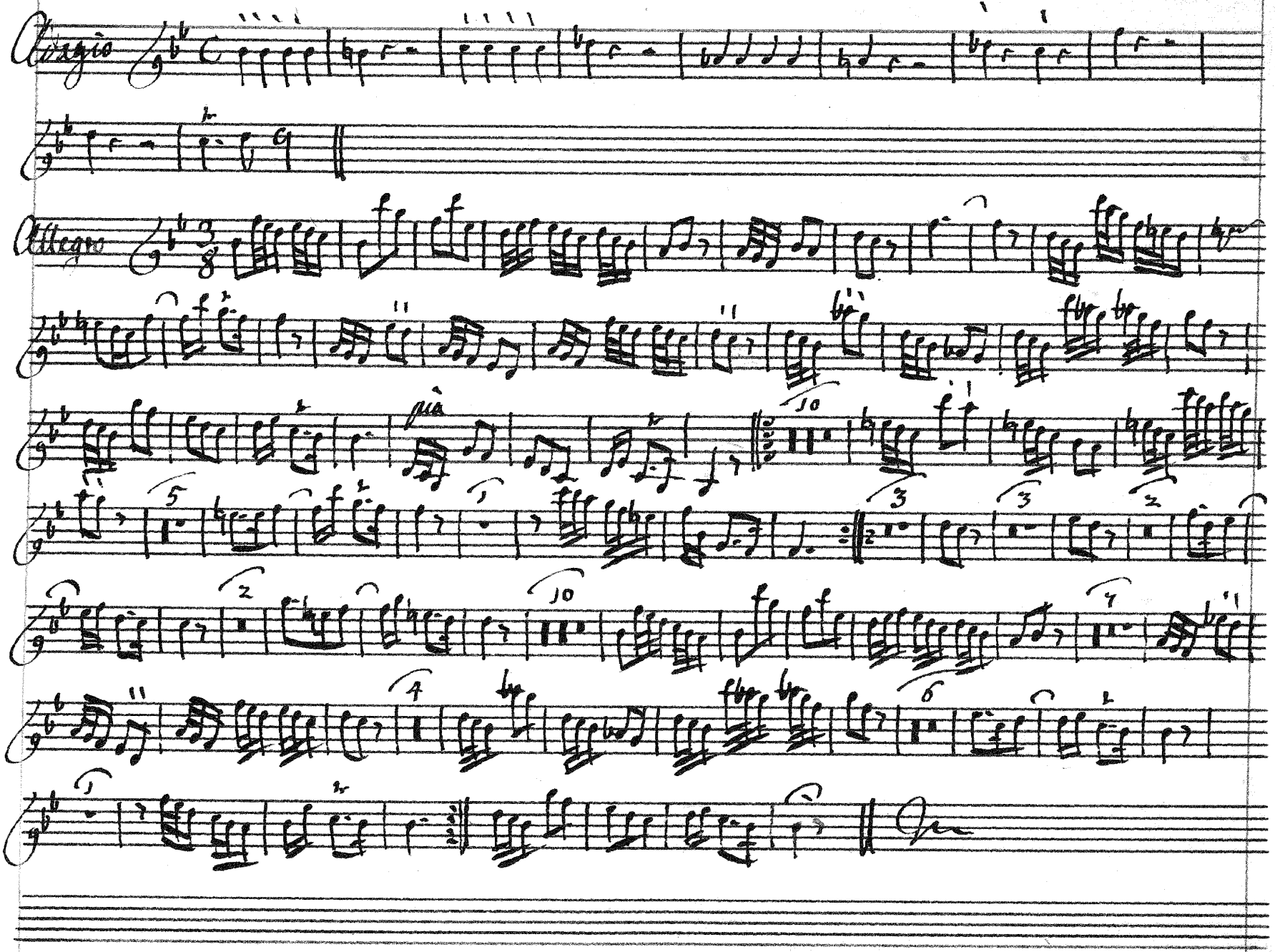
Largio
Allegro
più

B

Violino Primo

Concertino

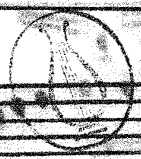

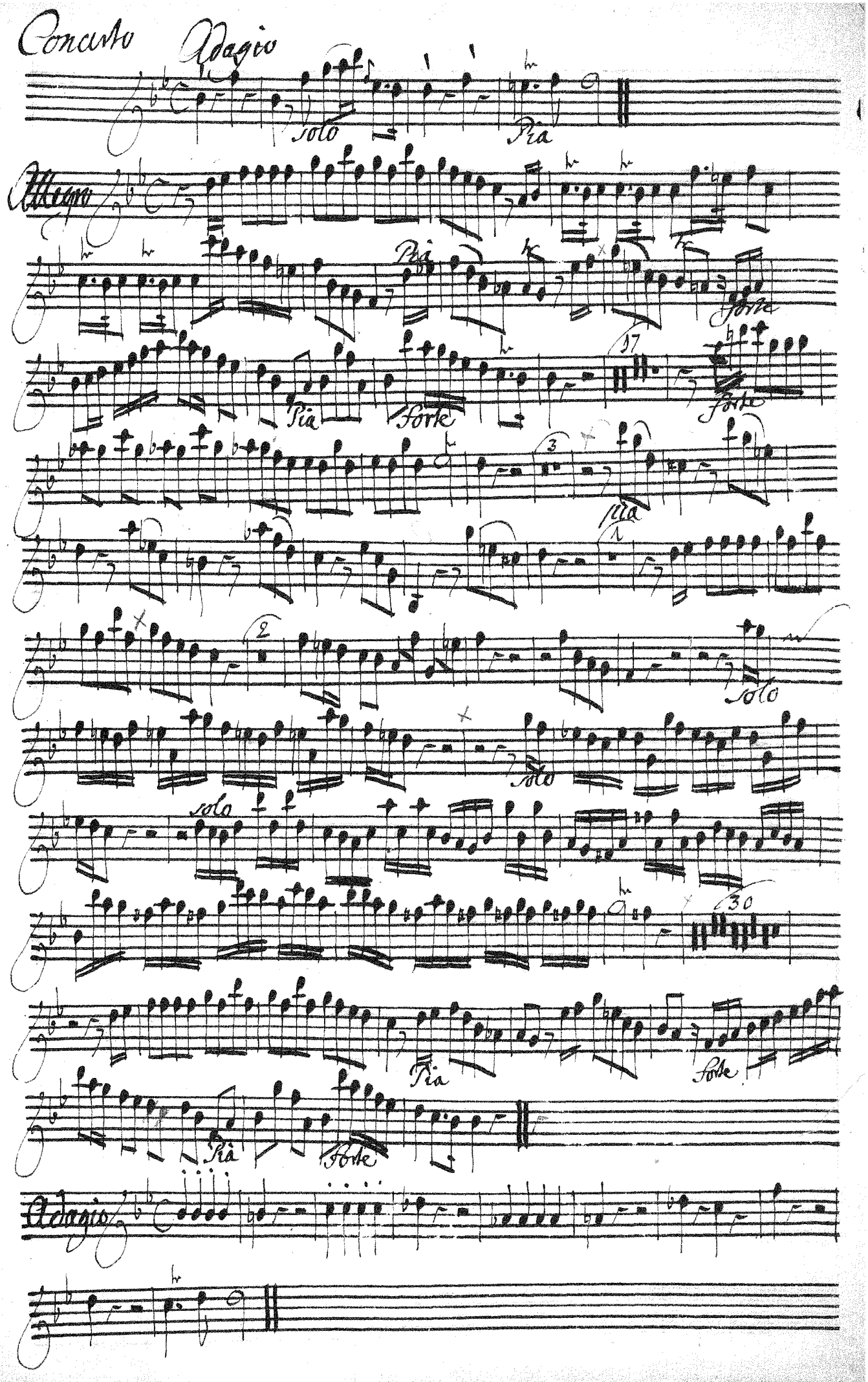
Concerto
Adagio
Solo
Pia
Allegro
Pia
Forte
Pia
Forte
Forte
Pia
Solo
Solo
Solo
Pia
Forte
Pia
Forte
Adagio

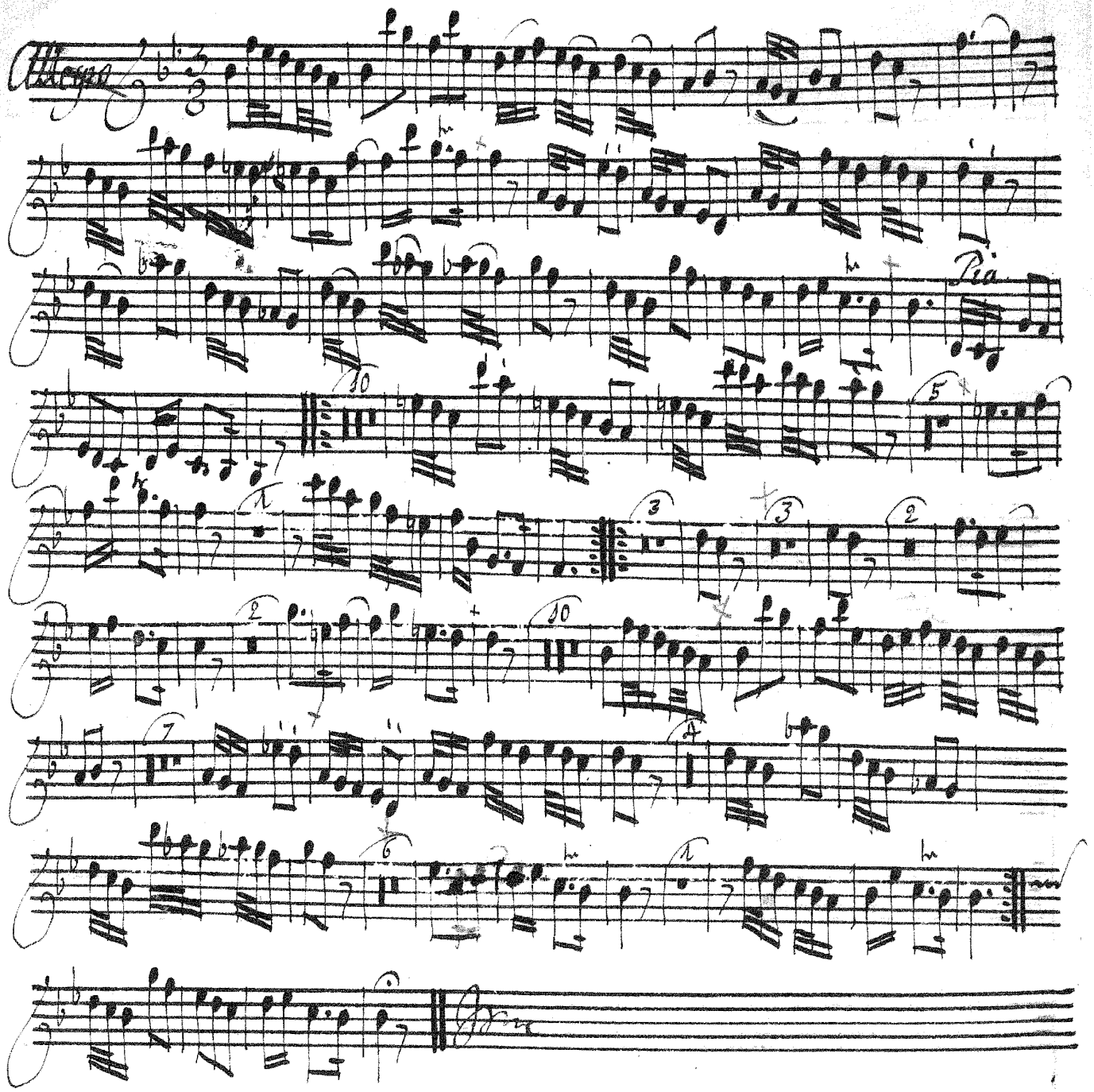
Allegro
Pia

B

Violino Secondo

Concertino

Concerto Grosso

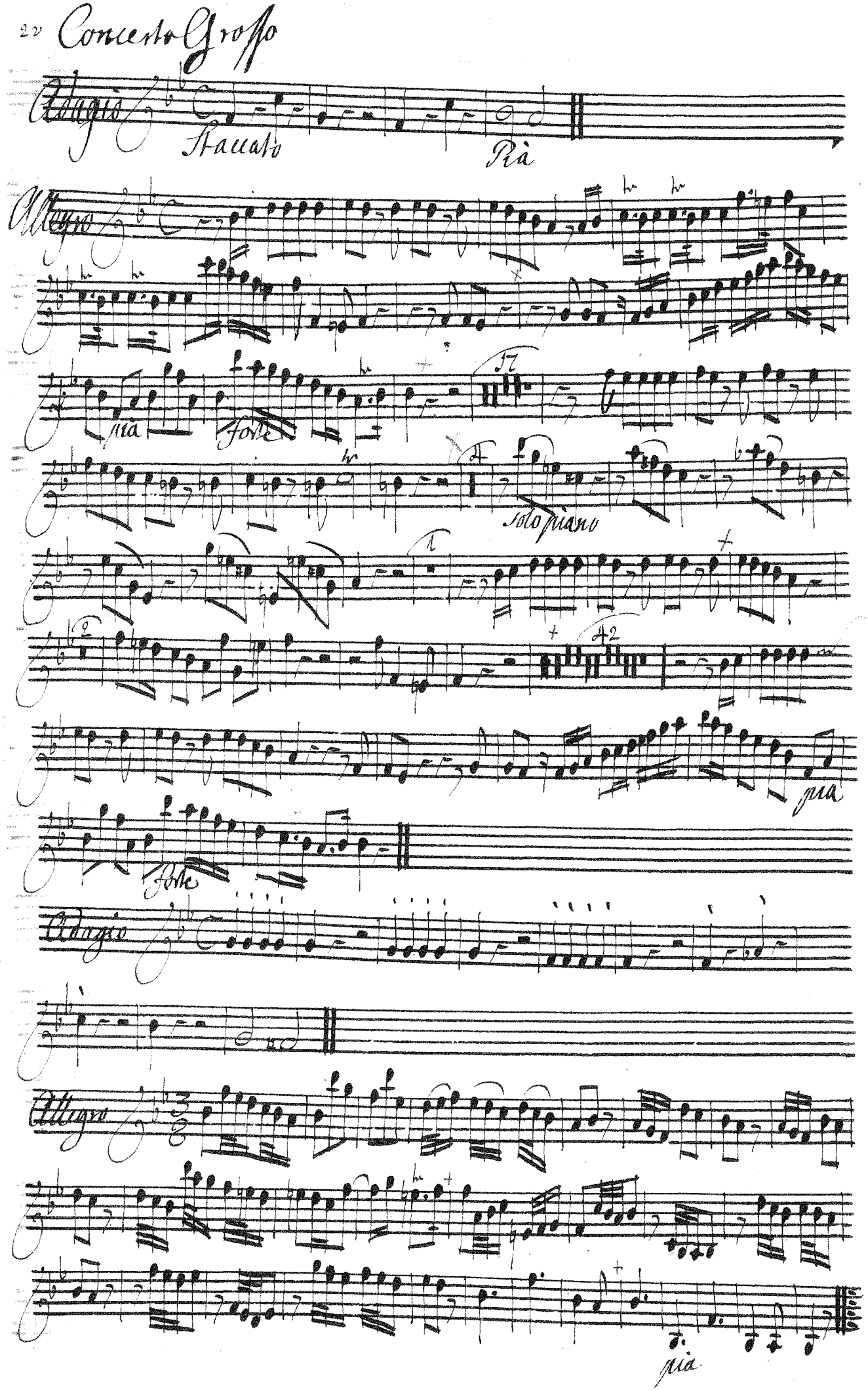

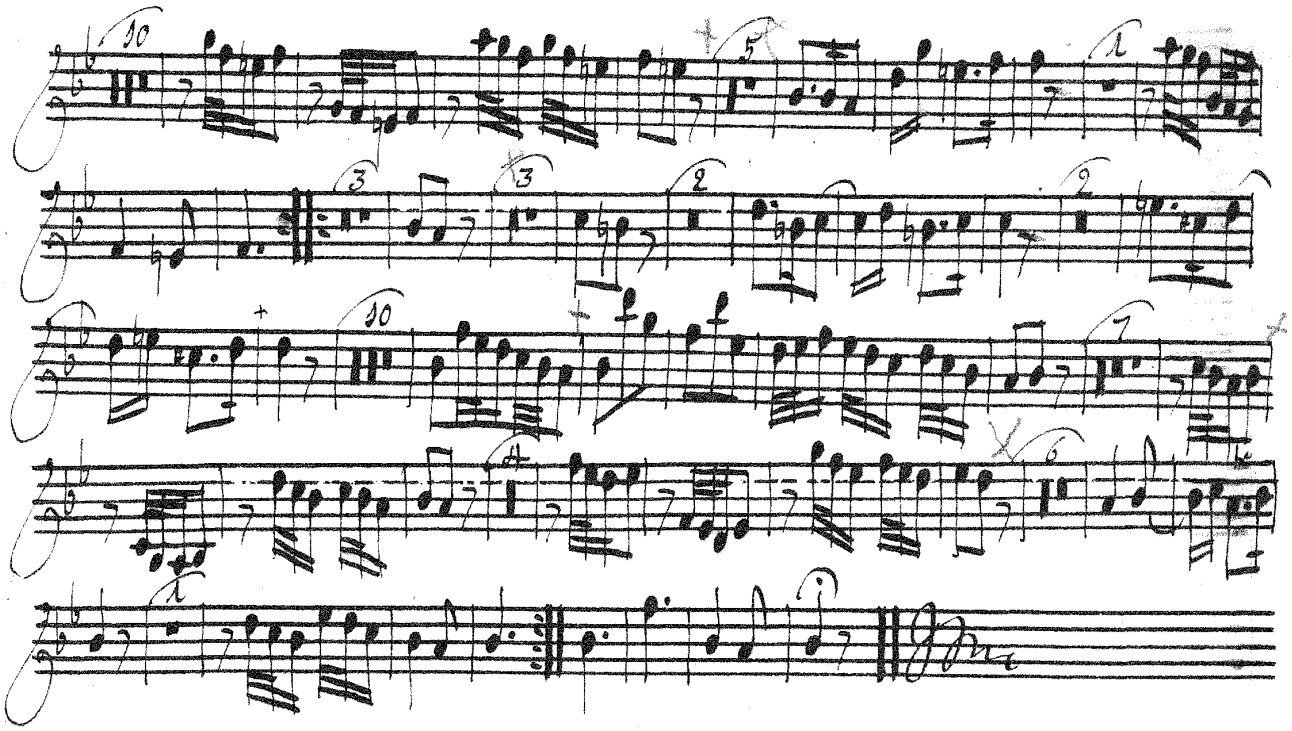

Concerto Grosso

Viola

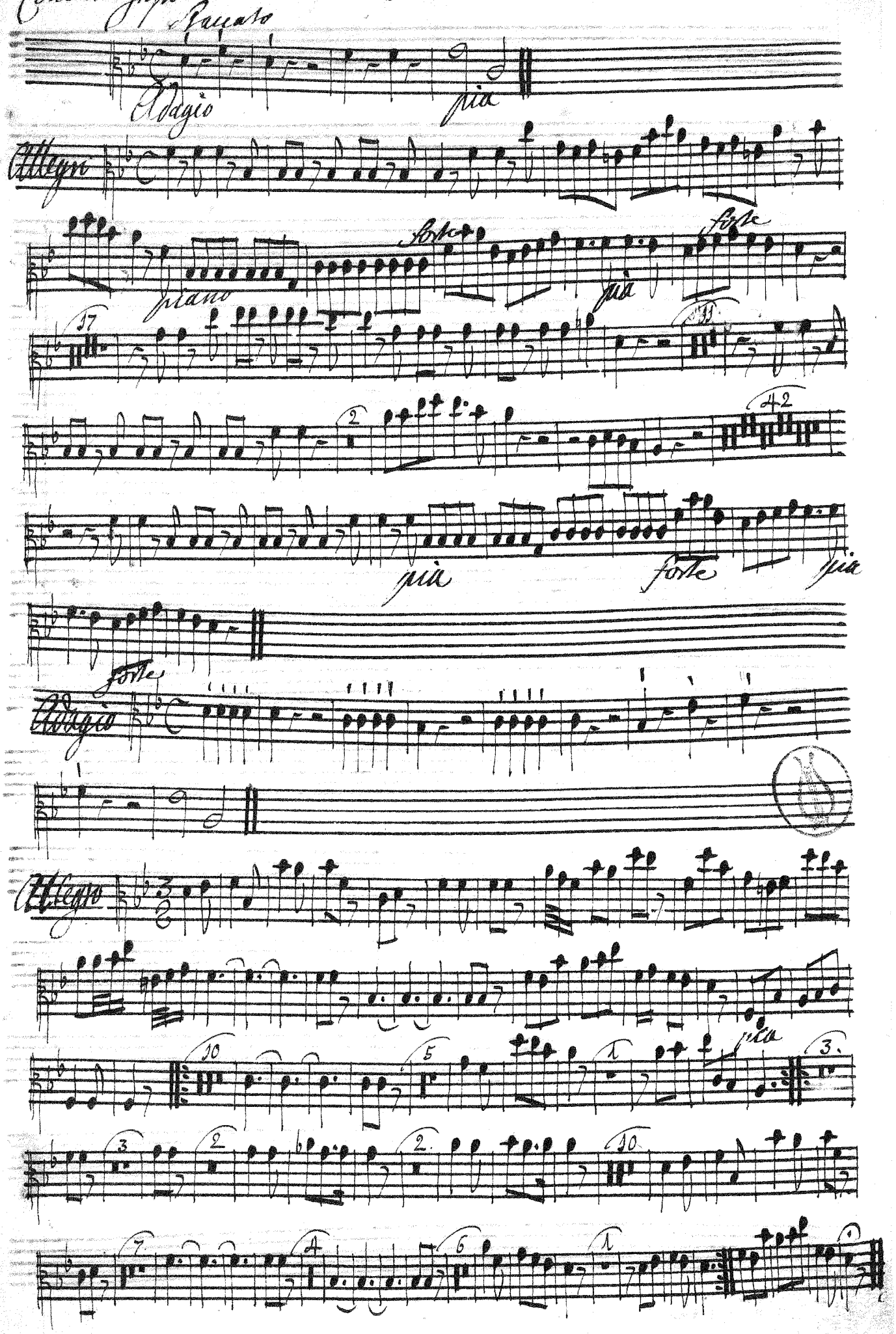

Concerto Grosso

Violoncello

Adagio

Staccato

più

Allegro

Più

Forte

più

Forte

solo

solo

solo

solo

tutti

più

forte

più

forte

Adagio

Allegro

più

Concerto Grosso. Violino Primo.

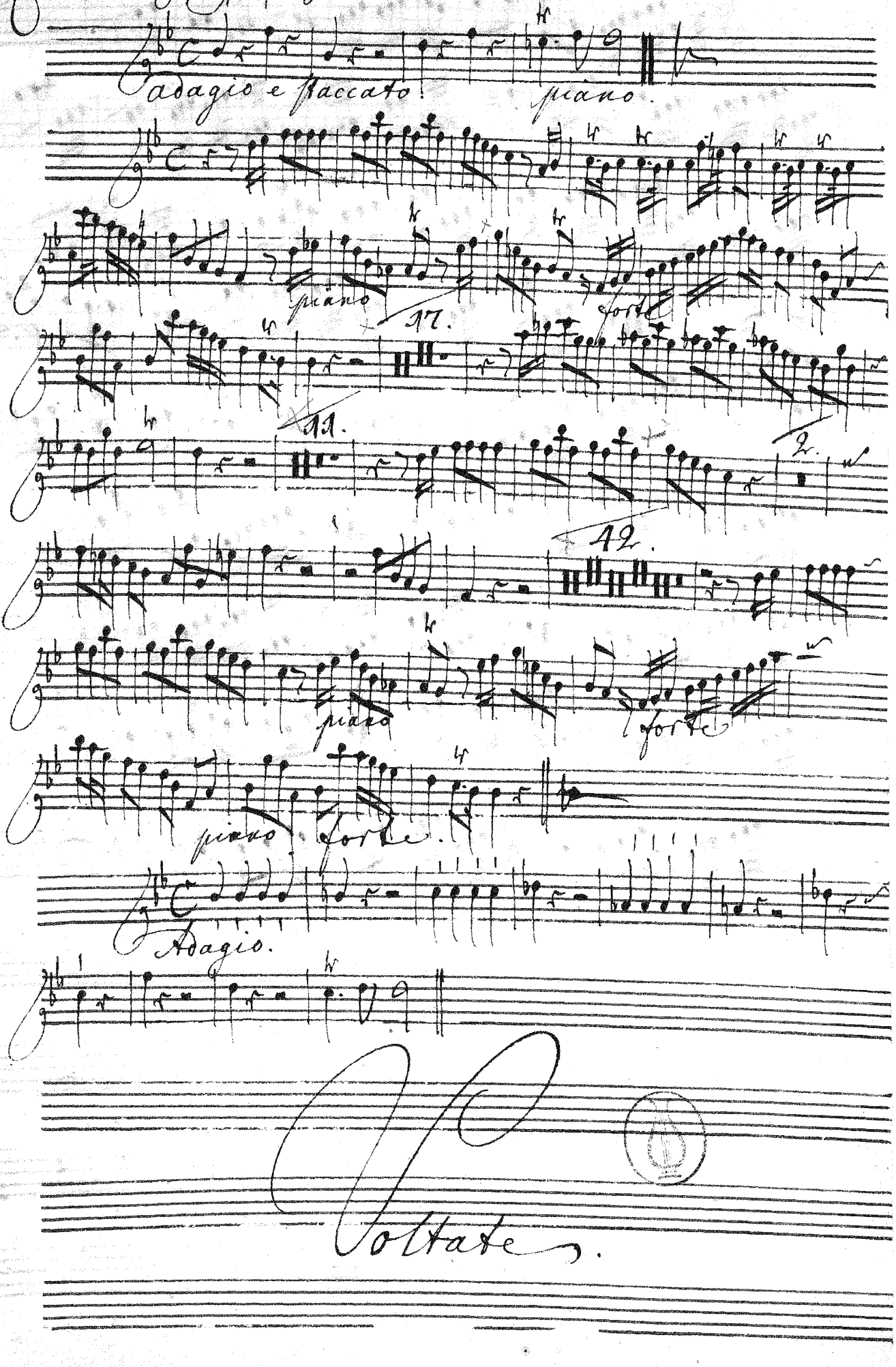

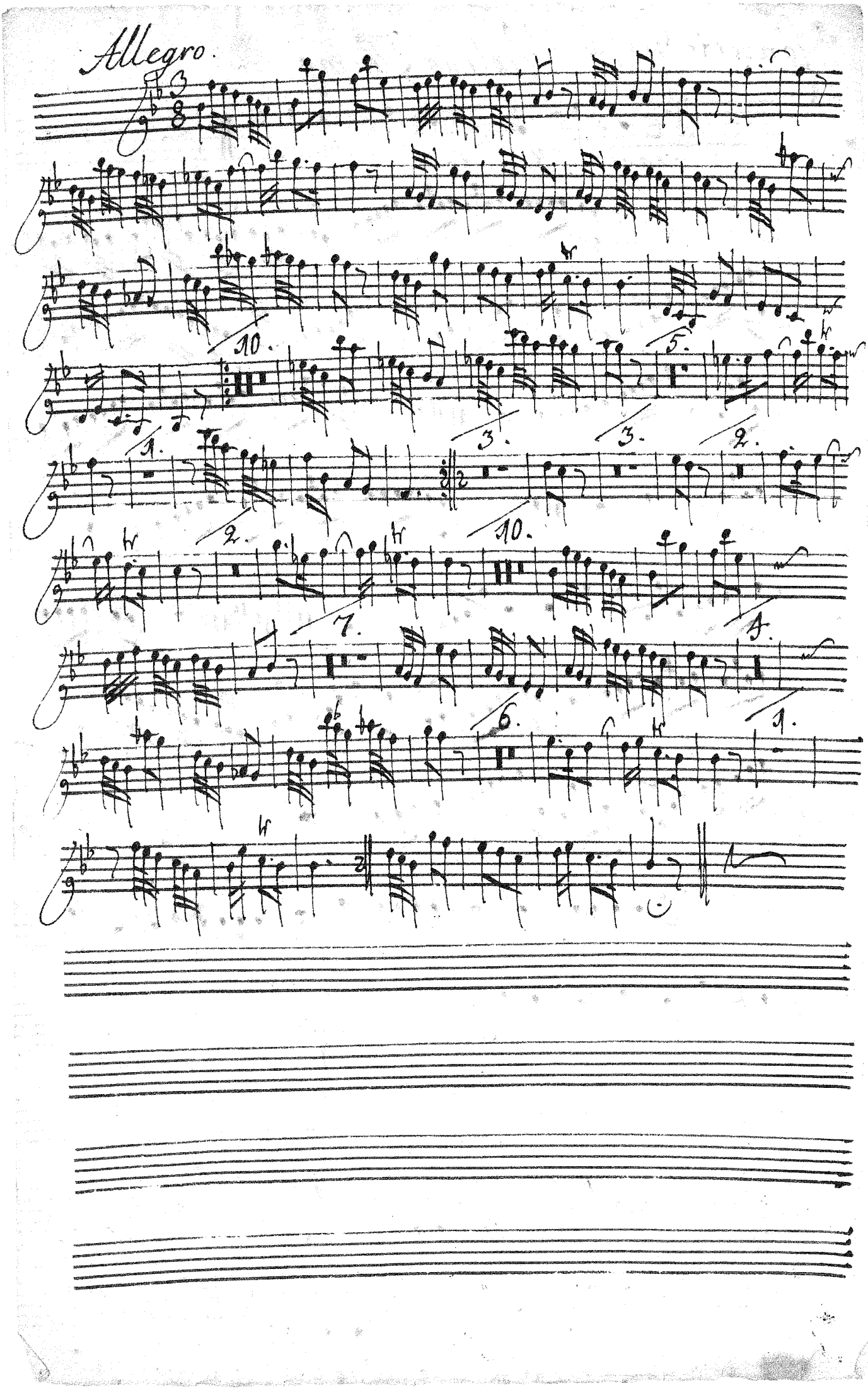
Allegro.

Concerto Grosso. Violino Secondo.

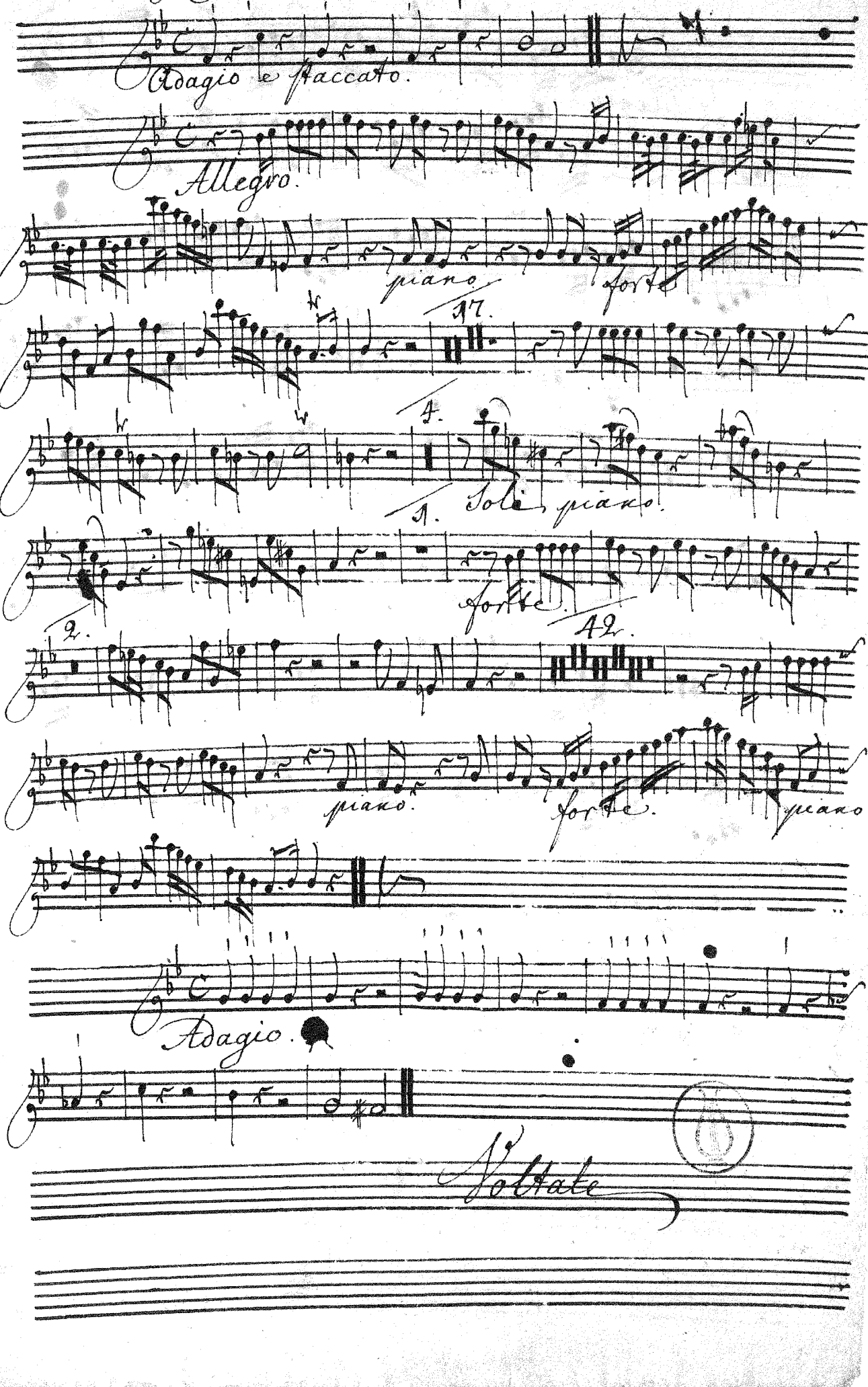

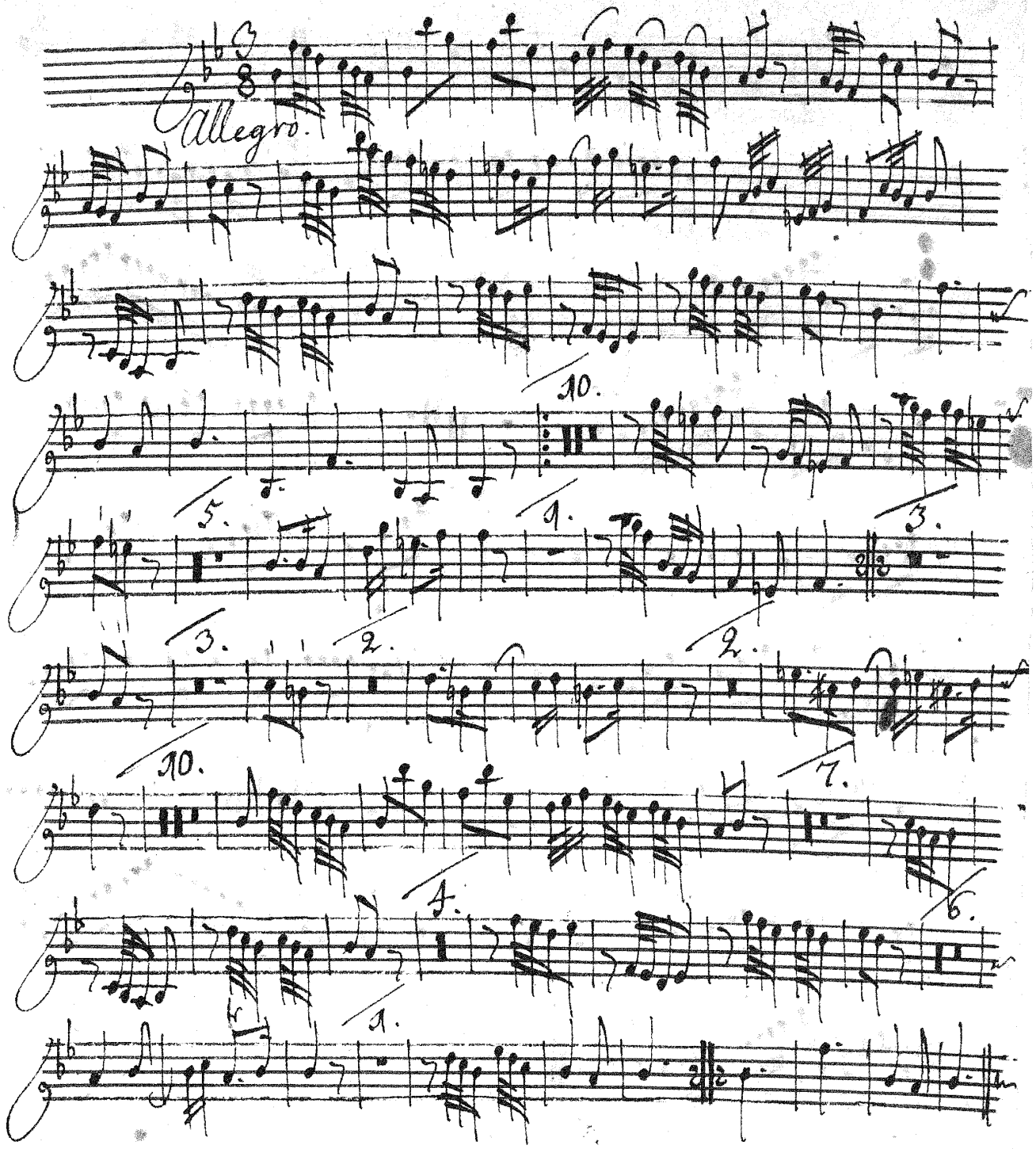
Allegro.
10.
5.
1.
3.
3.
2.
2.
10.
7.
4.
6.
1.

Concerto Grosso. Violoncello.

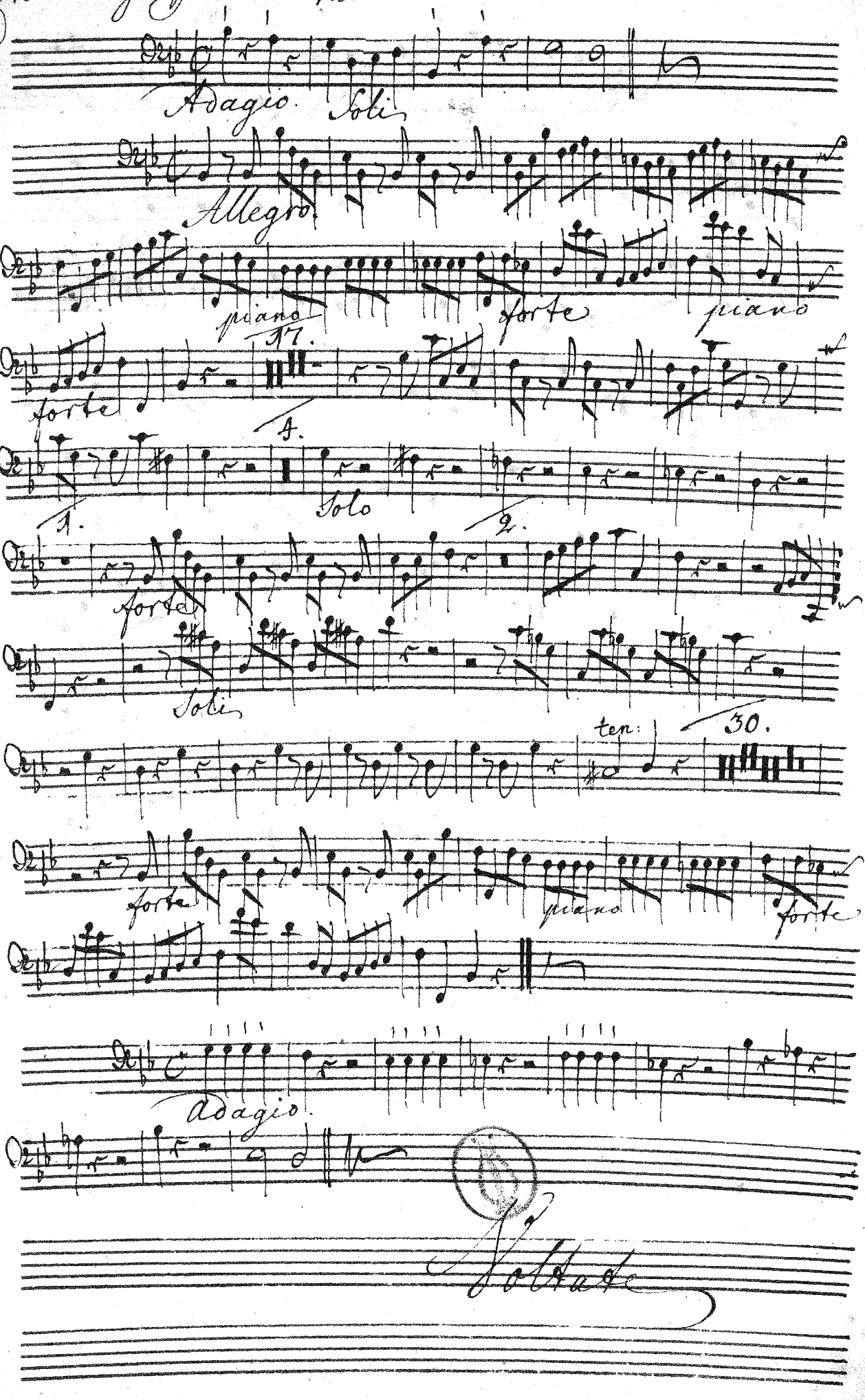

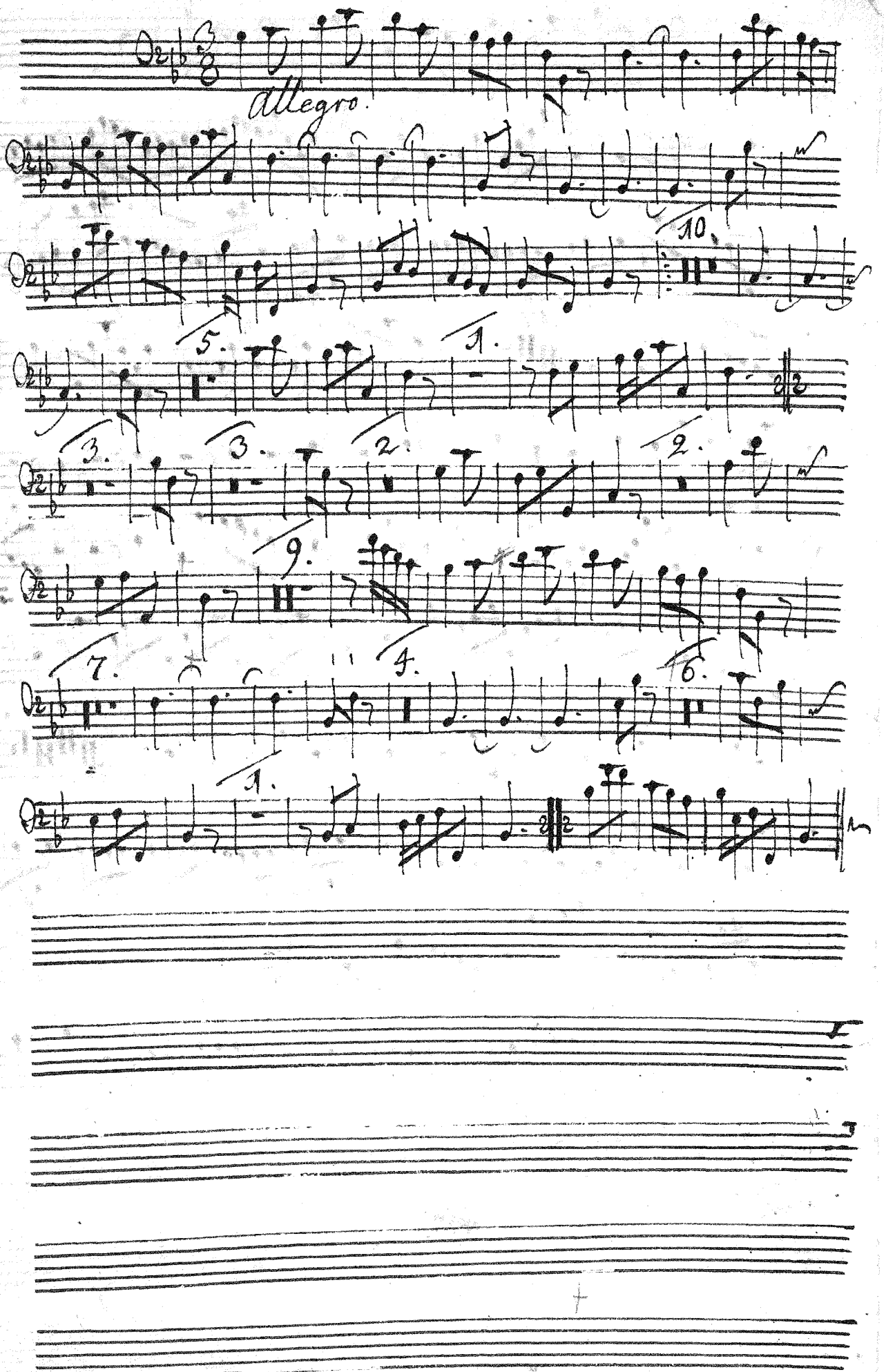
allegro.
10.
5.
1.
3.
3.
2.
2.
9.
7.
4.
6.
1.

Concerto Grosso. Basso.

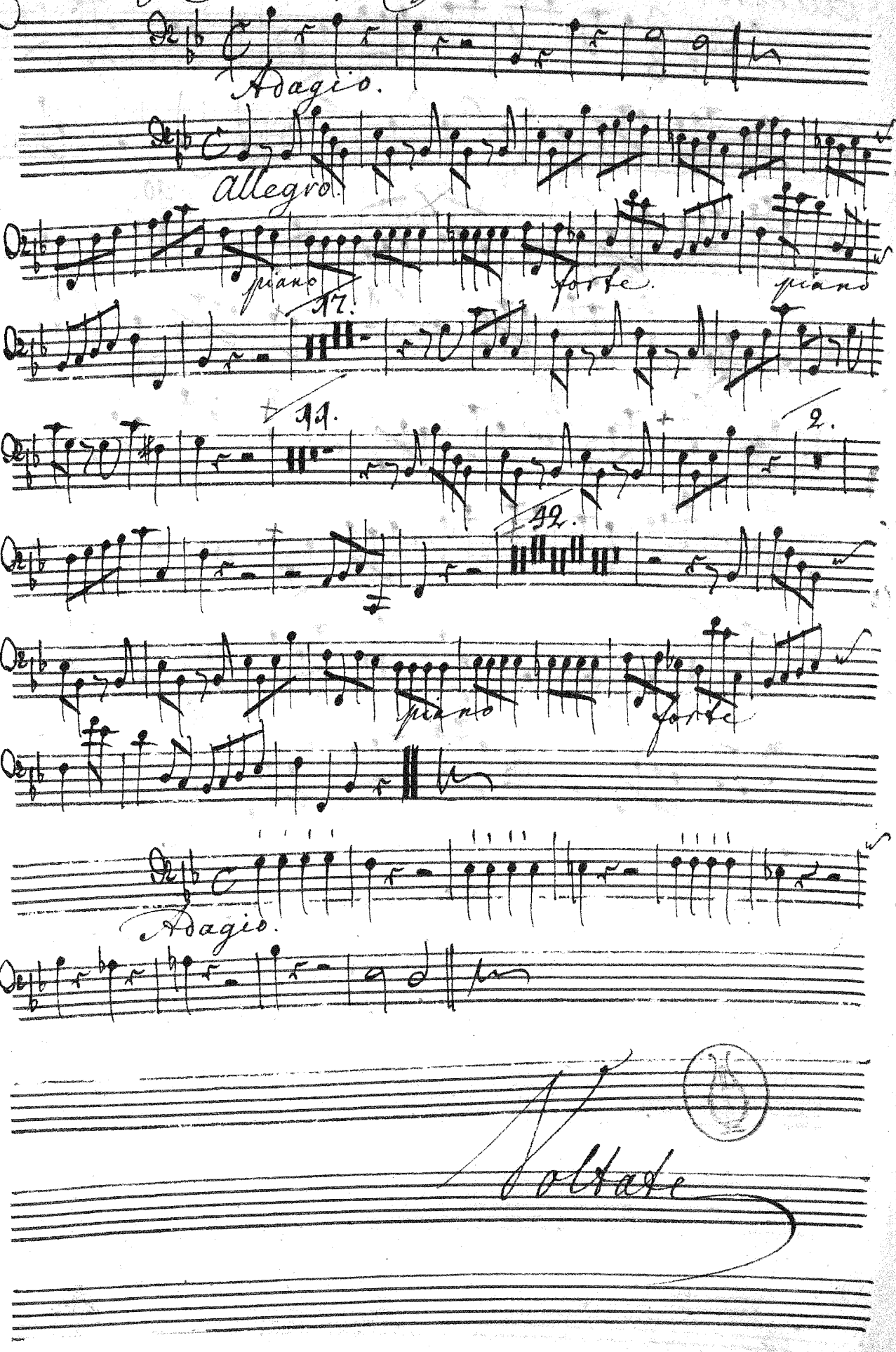

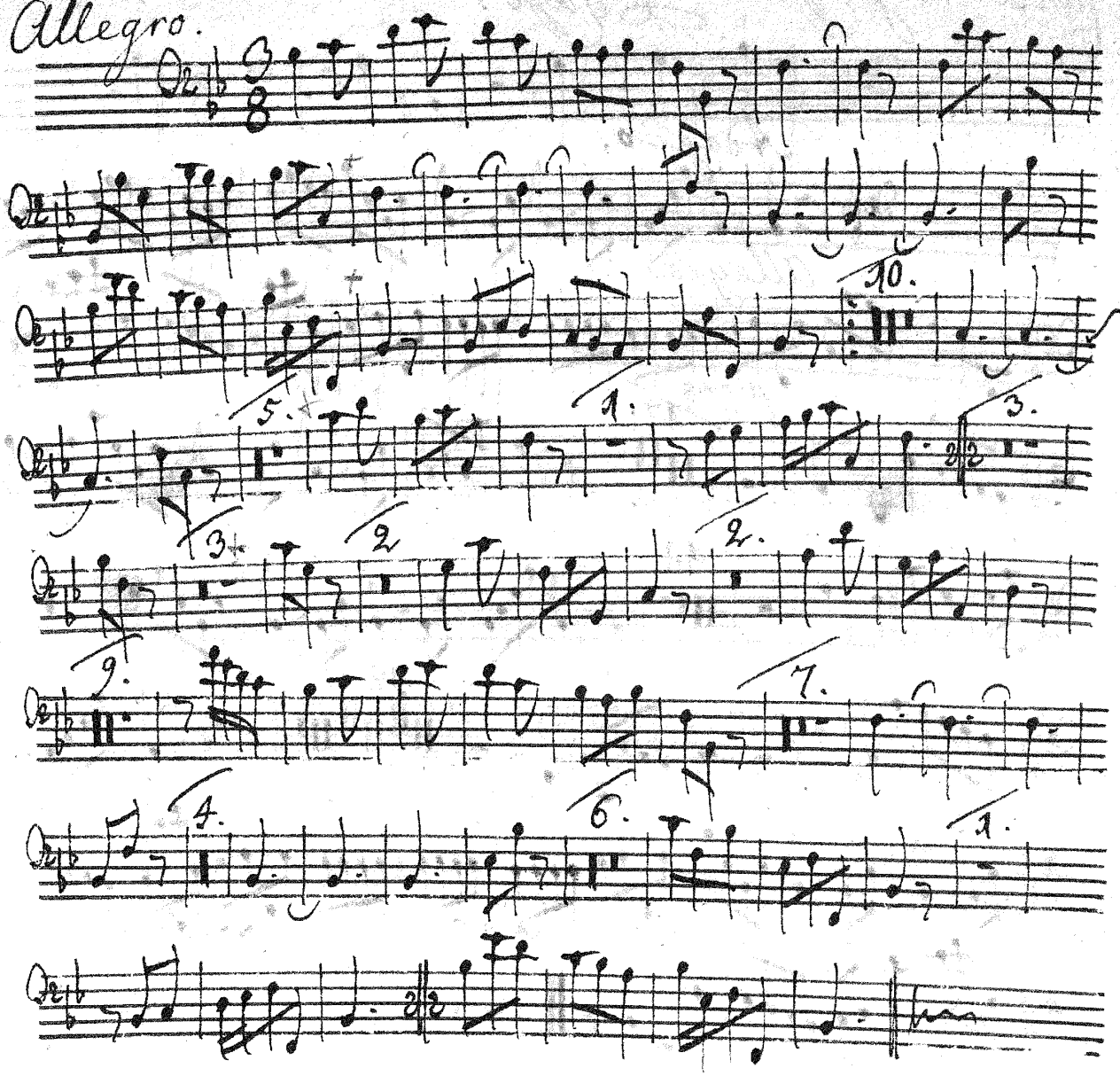
Allegro.
10.
5.
1.
3.
3.
2.
2.
9.
7.
4.
6.
1.

Concerto Grosso. Violino Primo.

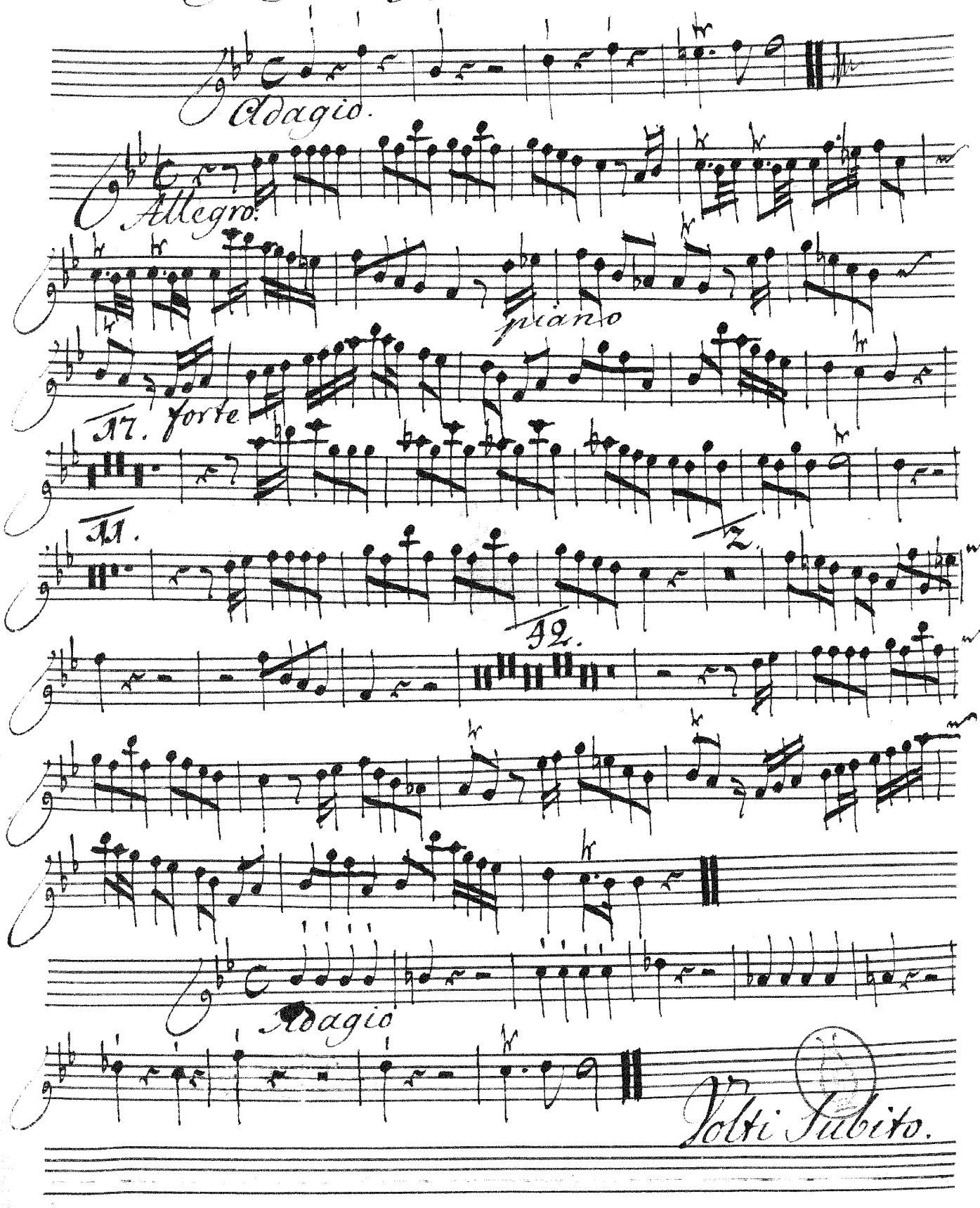

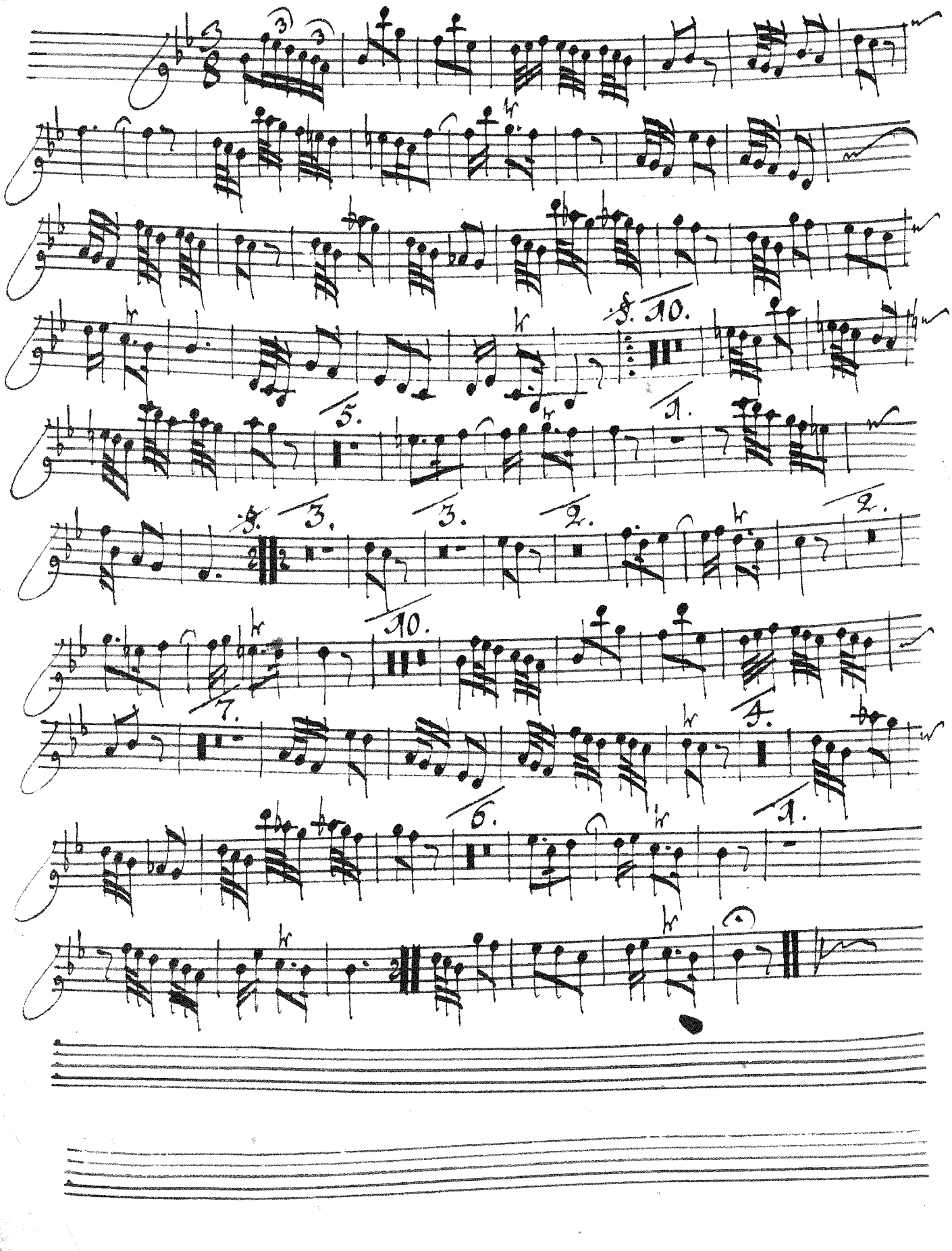

Concerto Grosso. Basso.

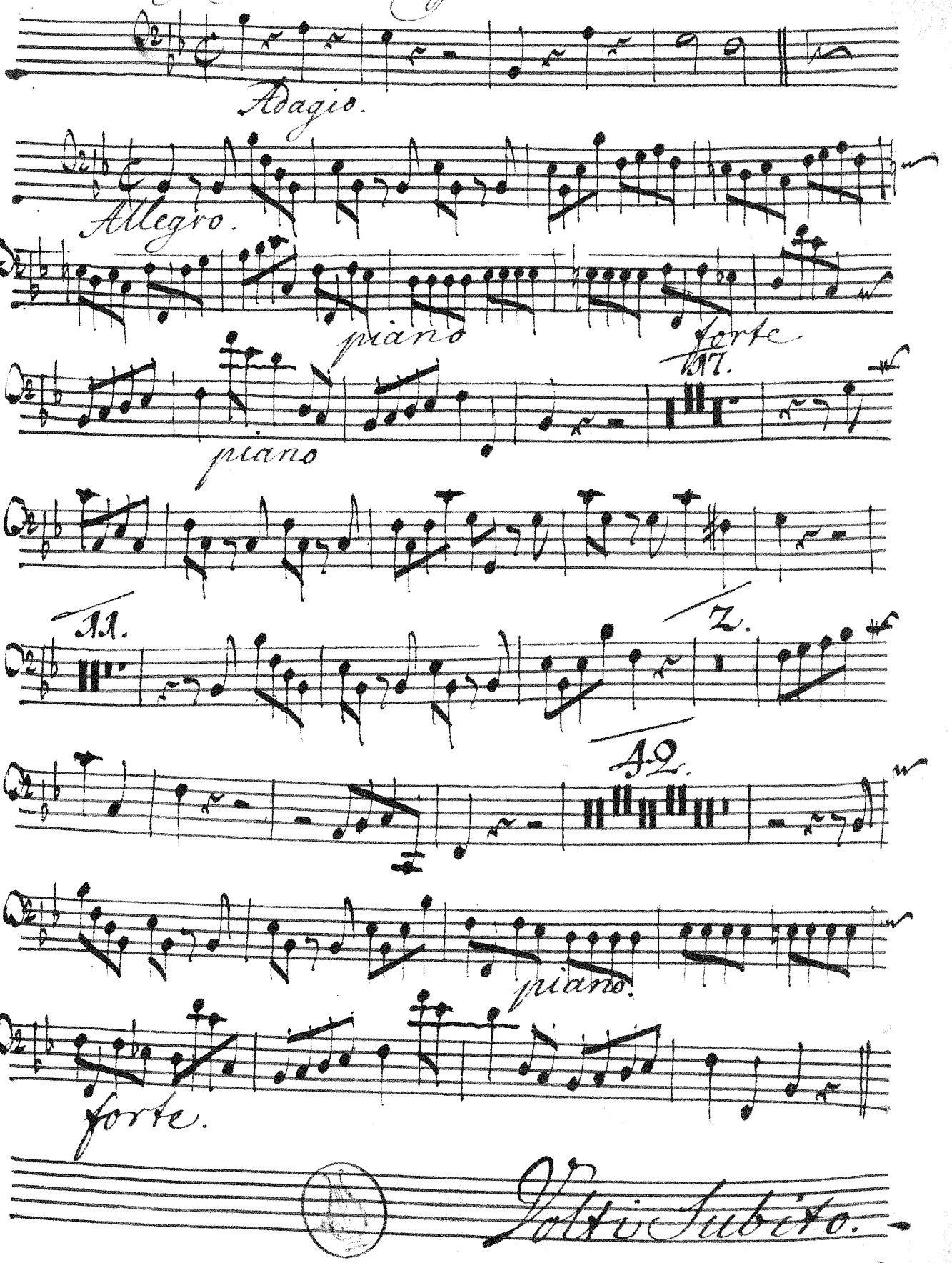

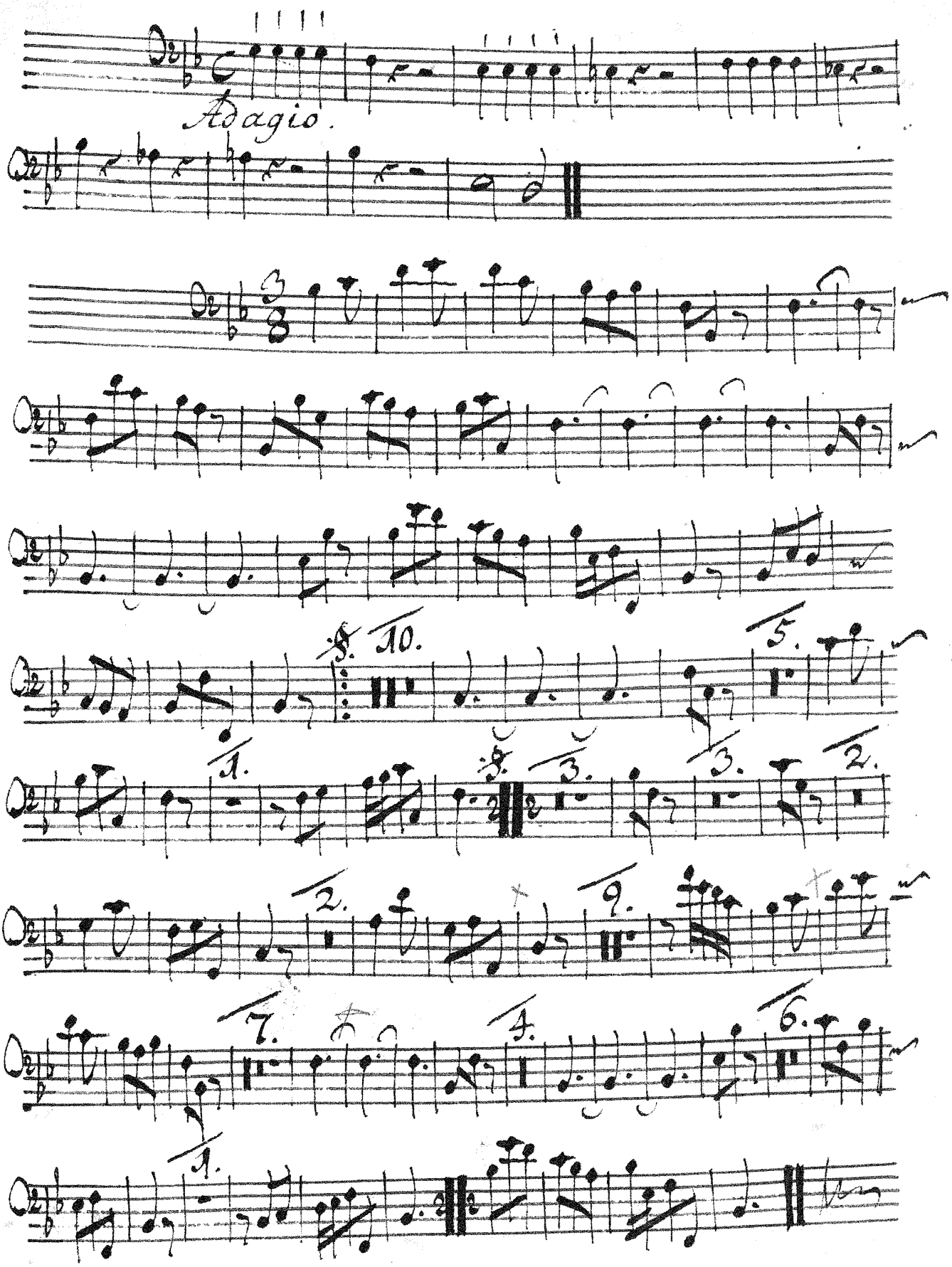
Adagio.

Concerto Grosso Violino Secondo Rip.

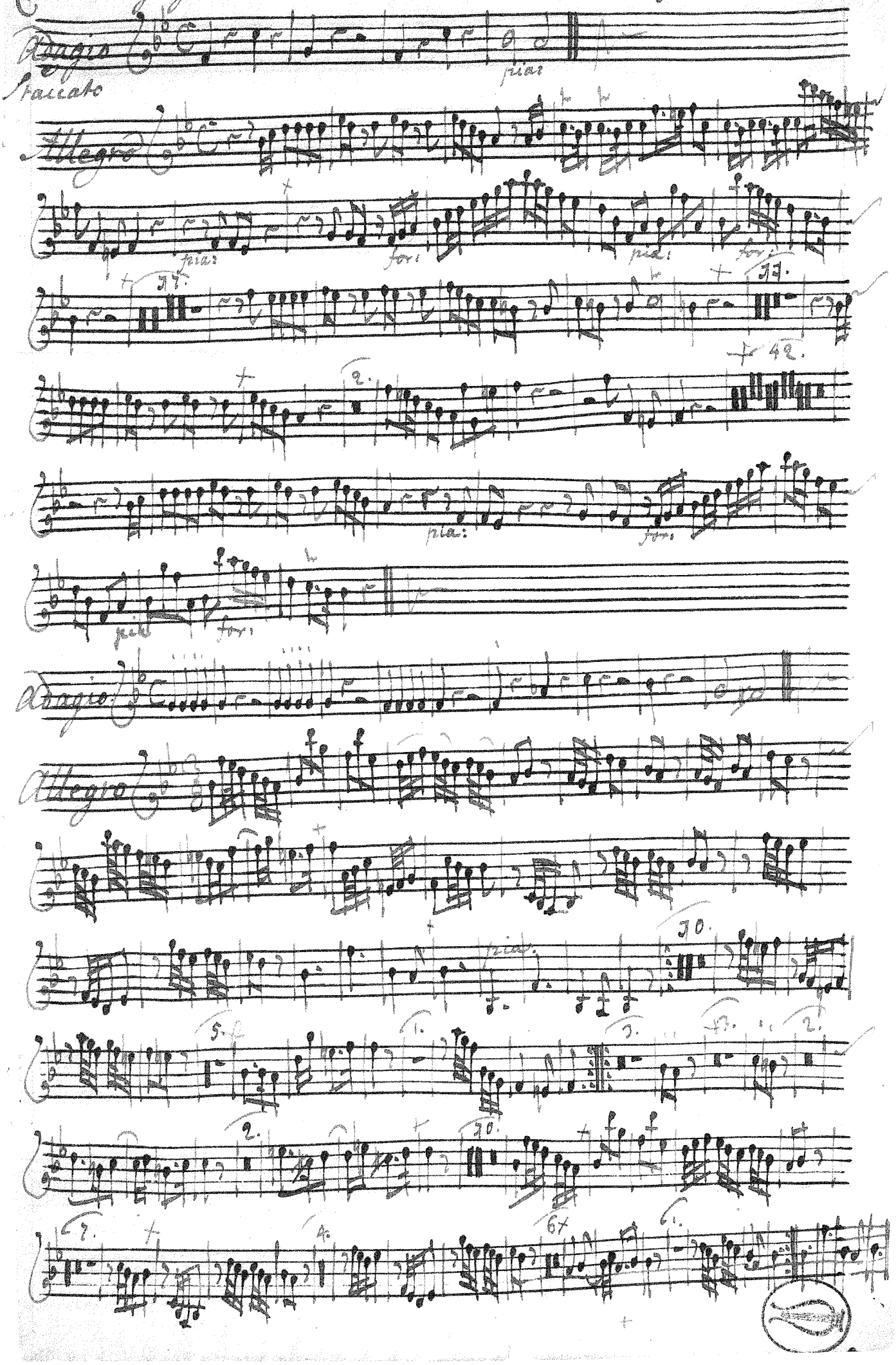

Concerto Grosso — Viola

adagio

Staccato

Allegro

adagio

allegro

Concerto Grosso. Per il Cembalo.

Adagio e staccato

Allegro

pia: for: pia: for: Solo

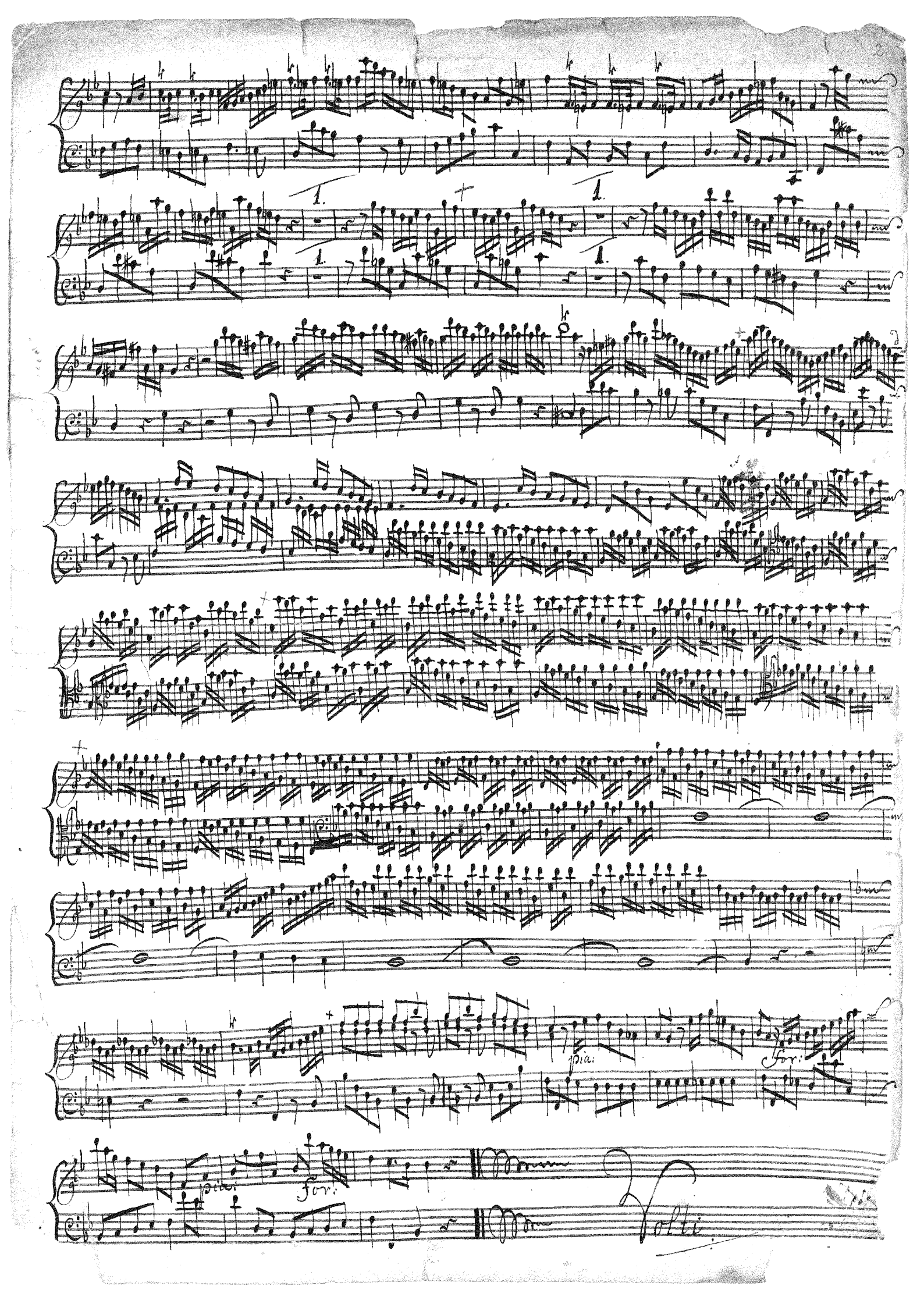
pia:
For:
pia:
For:
Volti

Adagio.

Allegro

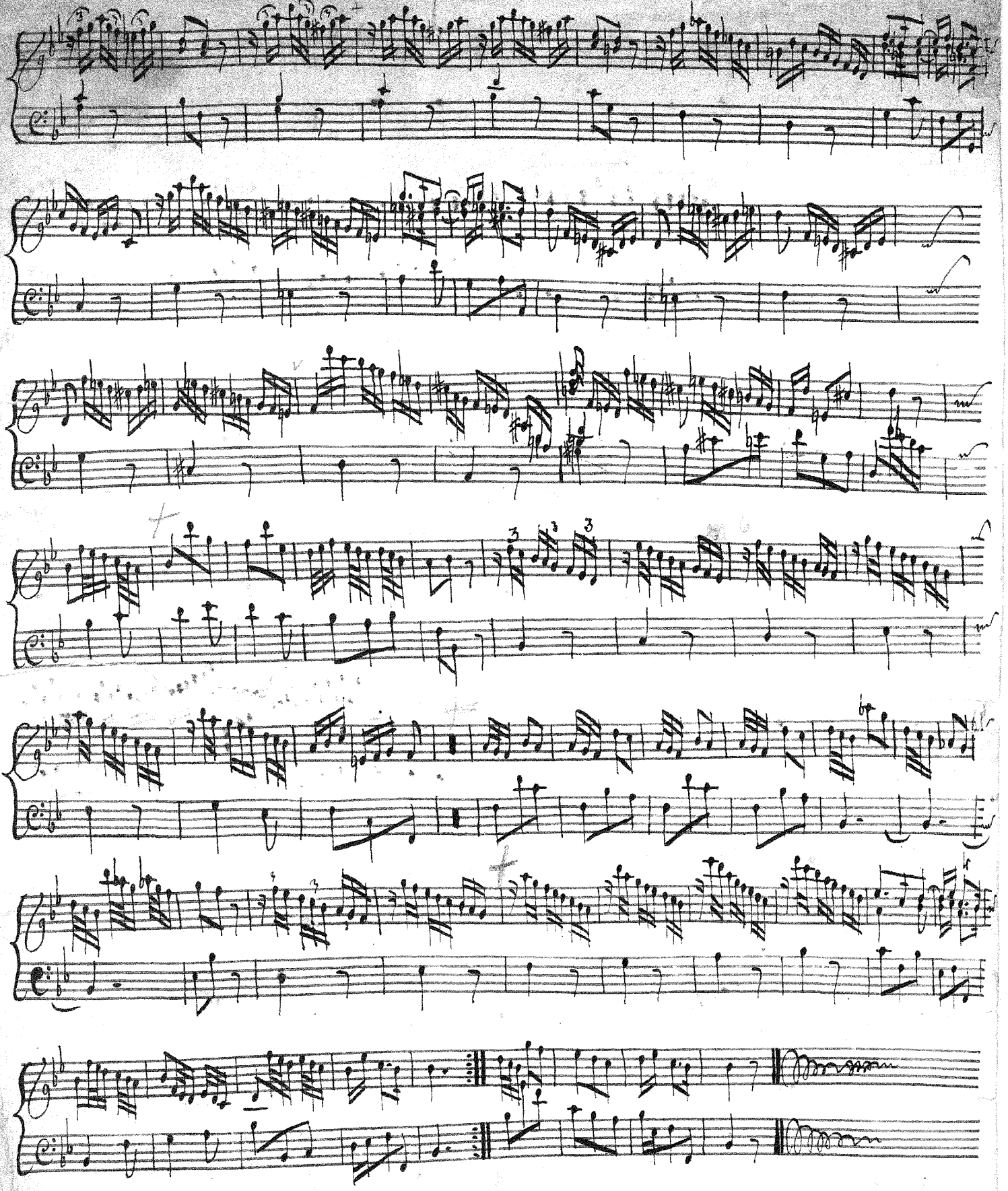

Concerto Grosso Violino Primo

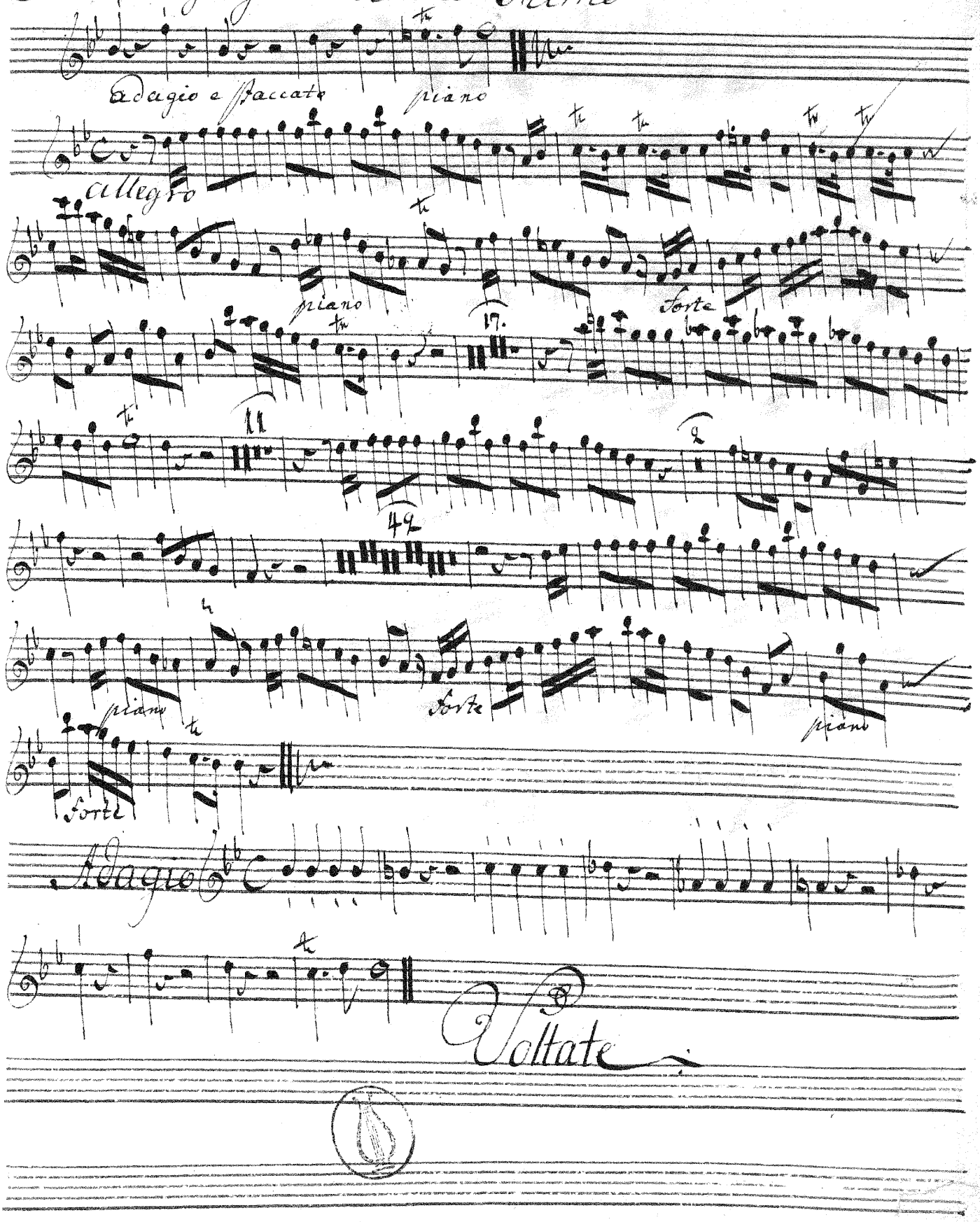

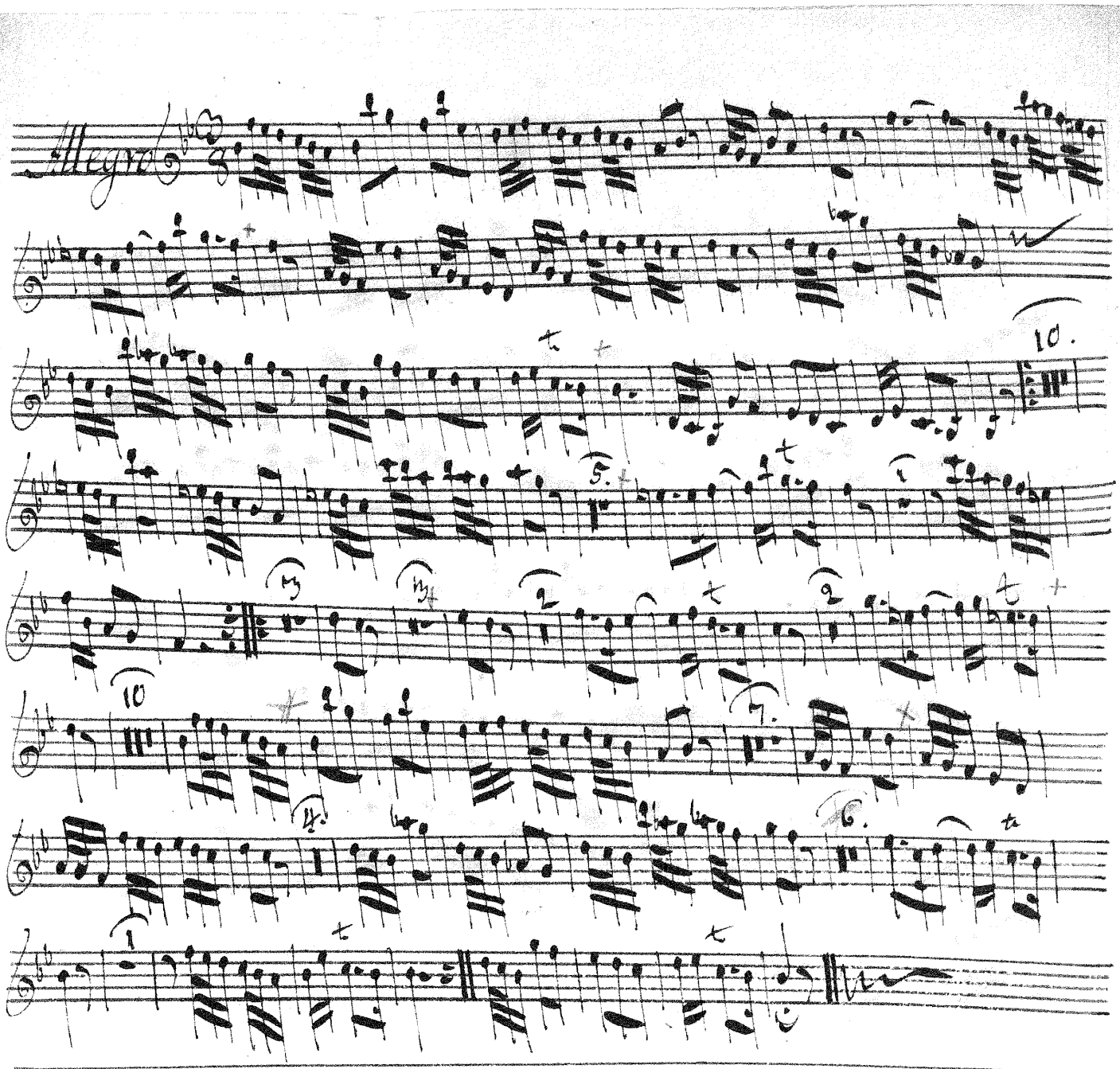
Allegro