X. Trios.

Cammer.

- № 1. in A. ♯.
- № 2. in F. ♮.
- № 3. in E. ♭.
- № 4. in B. ♭.
- № 5. in C. ♭.
- № 6. in C. ♭.
- № 7. in D. ♮ & ♯.
- № 8. in C. ♮.
- № 9. in A. ♮ & ♯.

= a 2. Violini e Basso.

Partitas ad Cammer. № 10. in E. ♭. — a 2. Oboi e Basso.

Jo. Joh. Heinrich Romann.

NB. — Partitas № 10.
bis completteras.

No 1. Trio. (No 13 / 91) Violino Primo. [illegible]
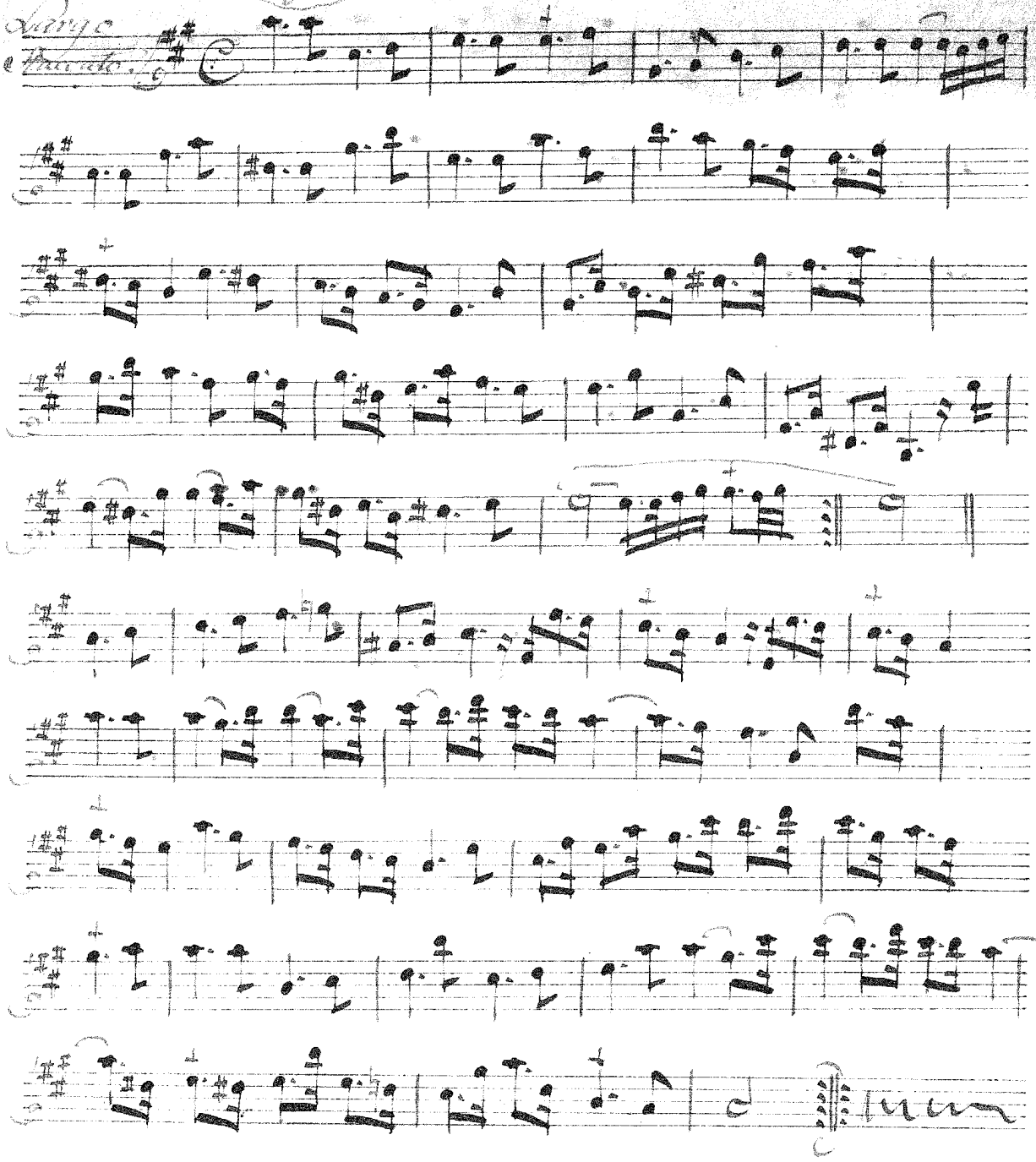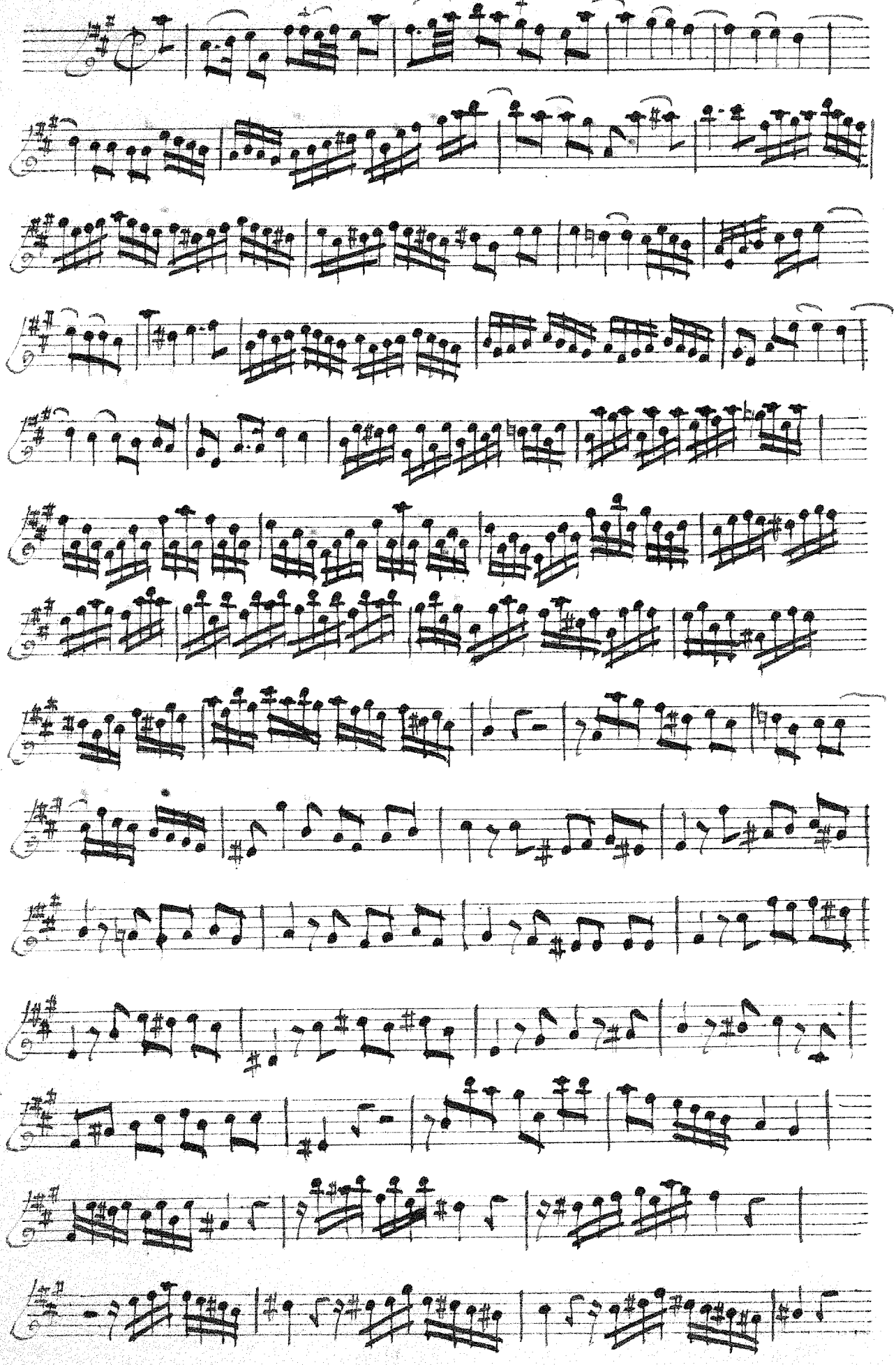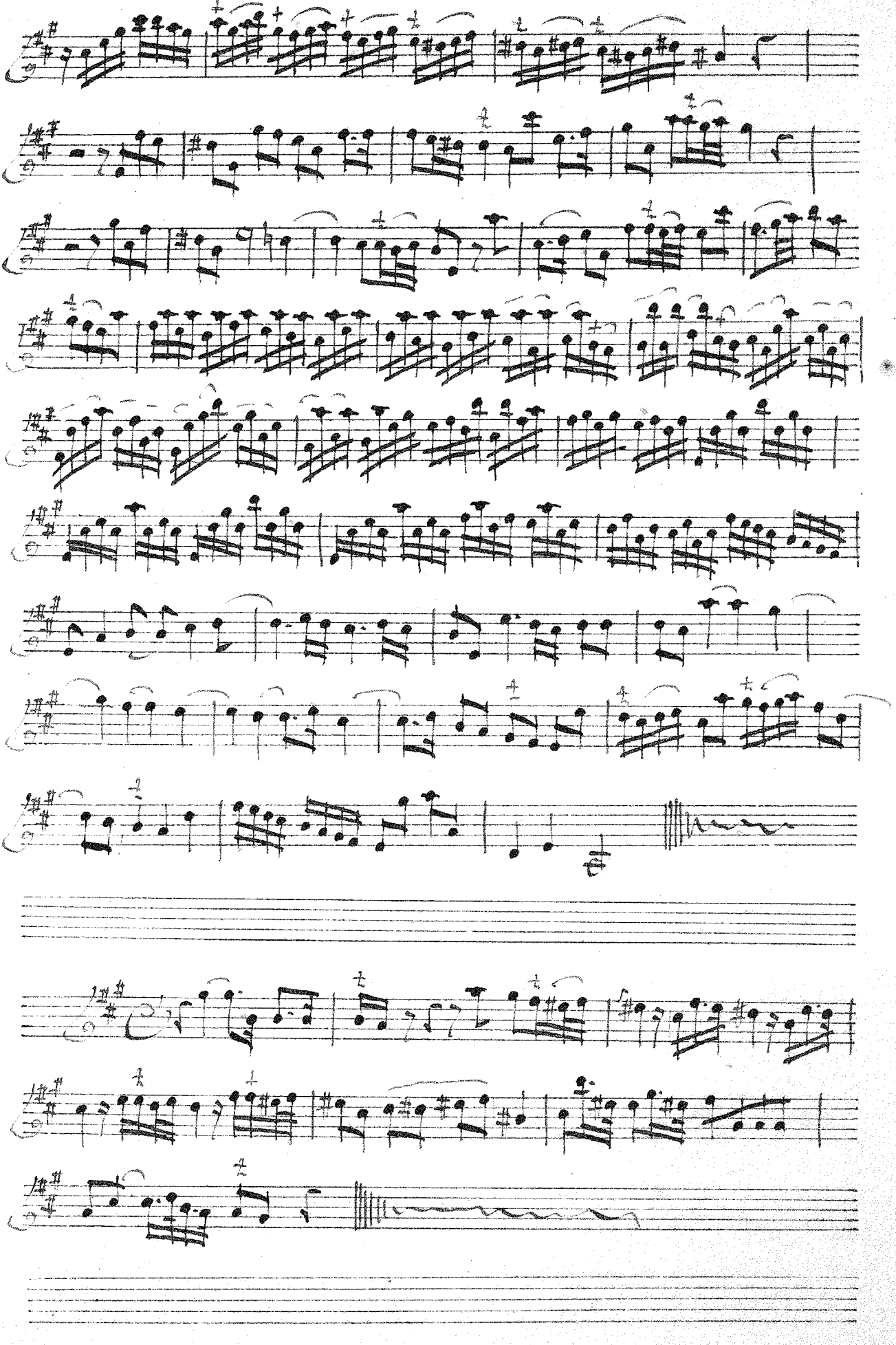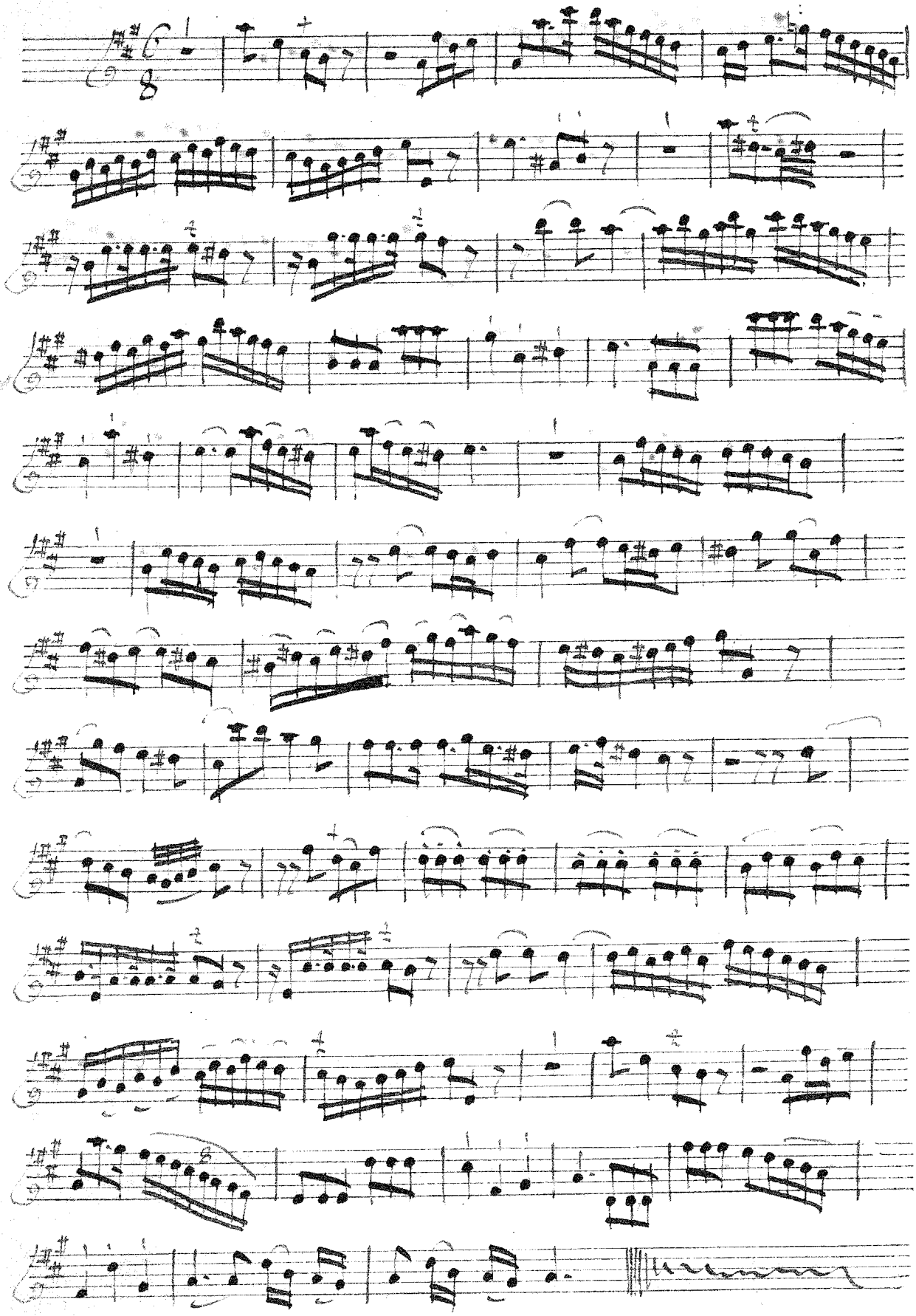
Sonata

Largo Staccato
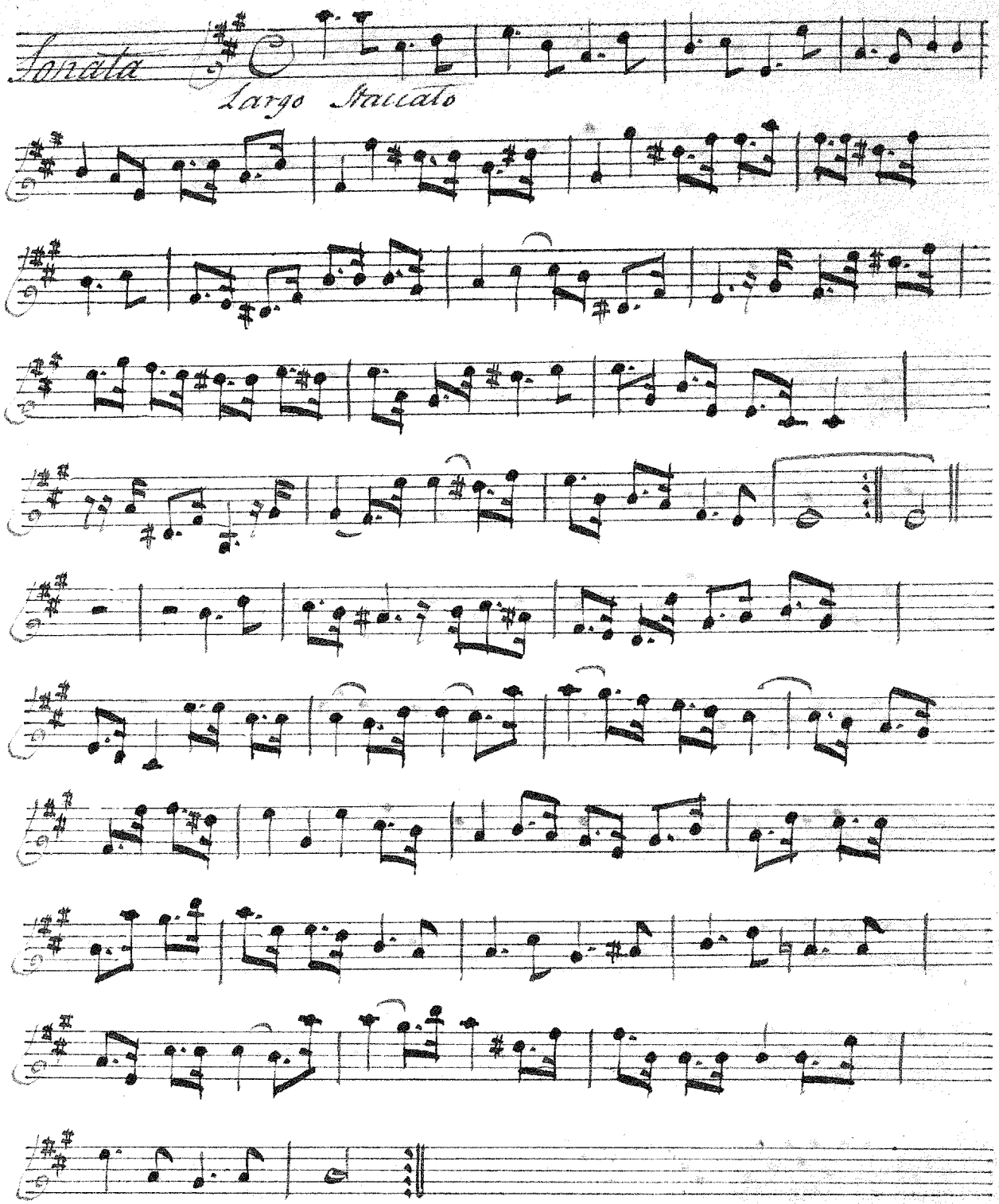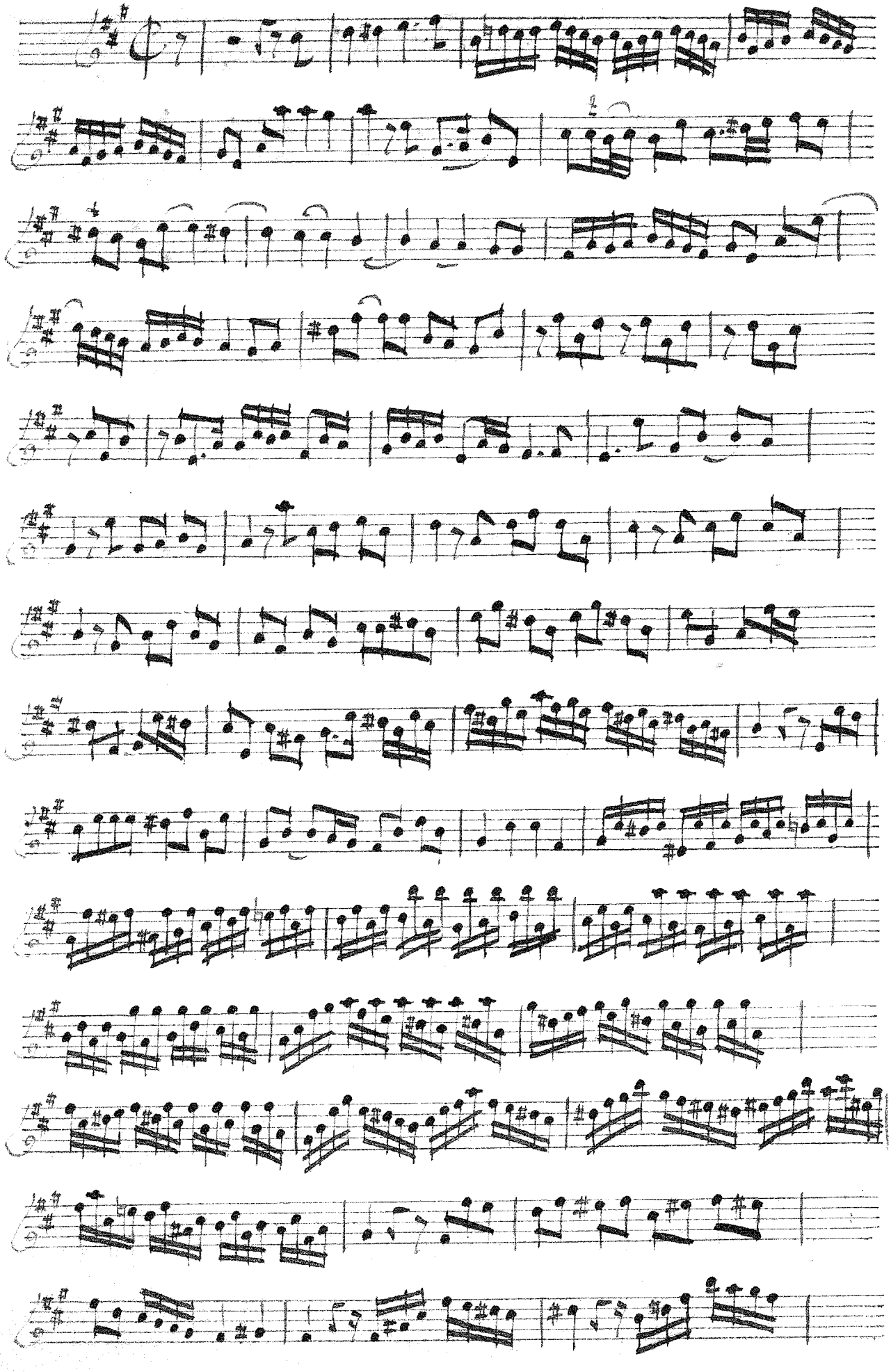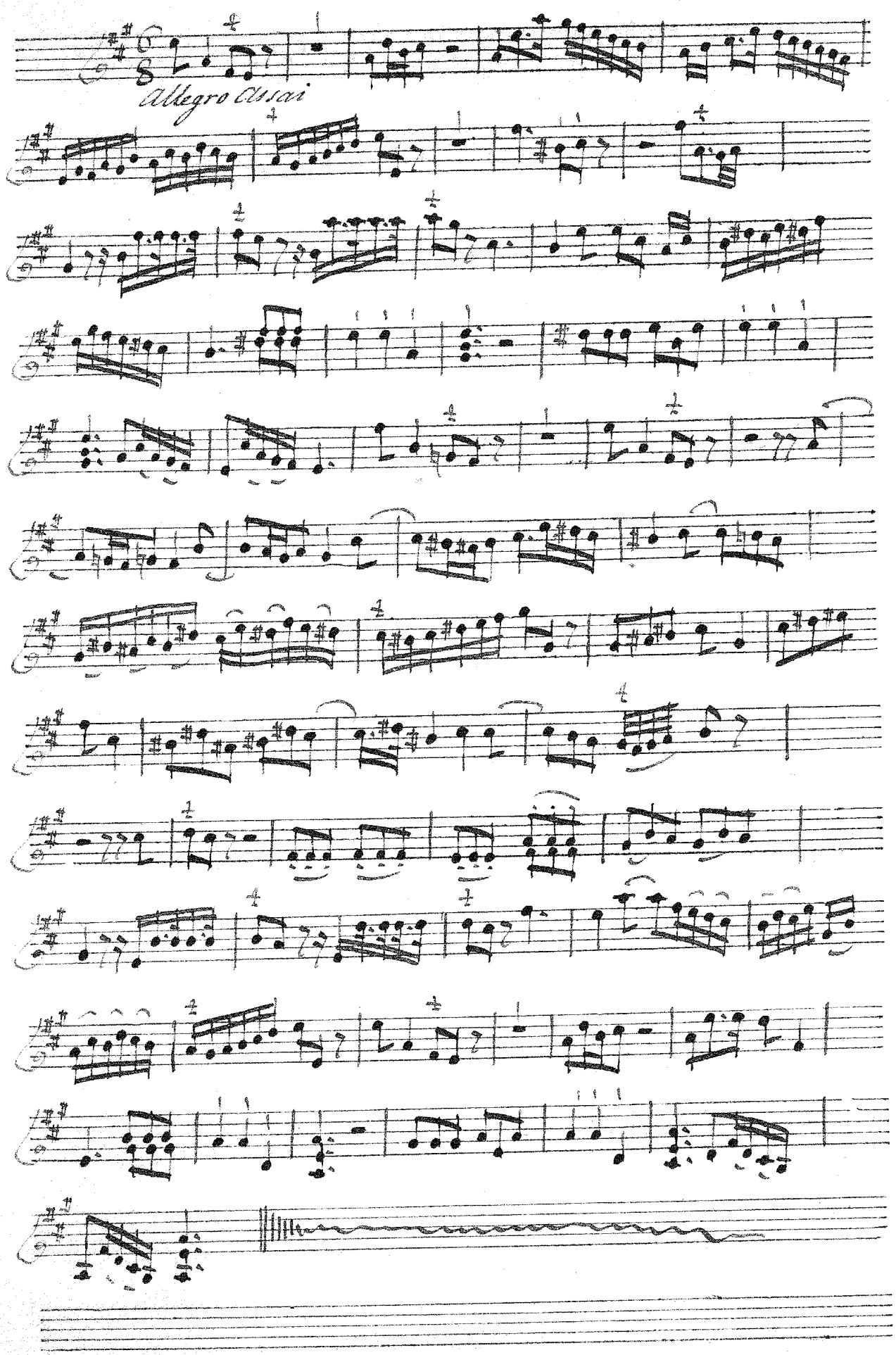
Allegro assai

№ 1. Trio.

af Romani.

Basso

Sonata

Largo Staccato
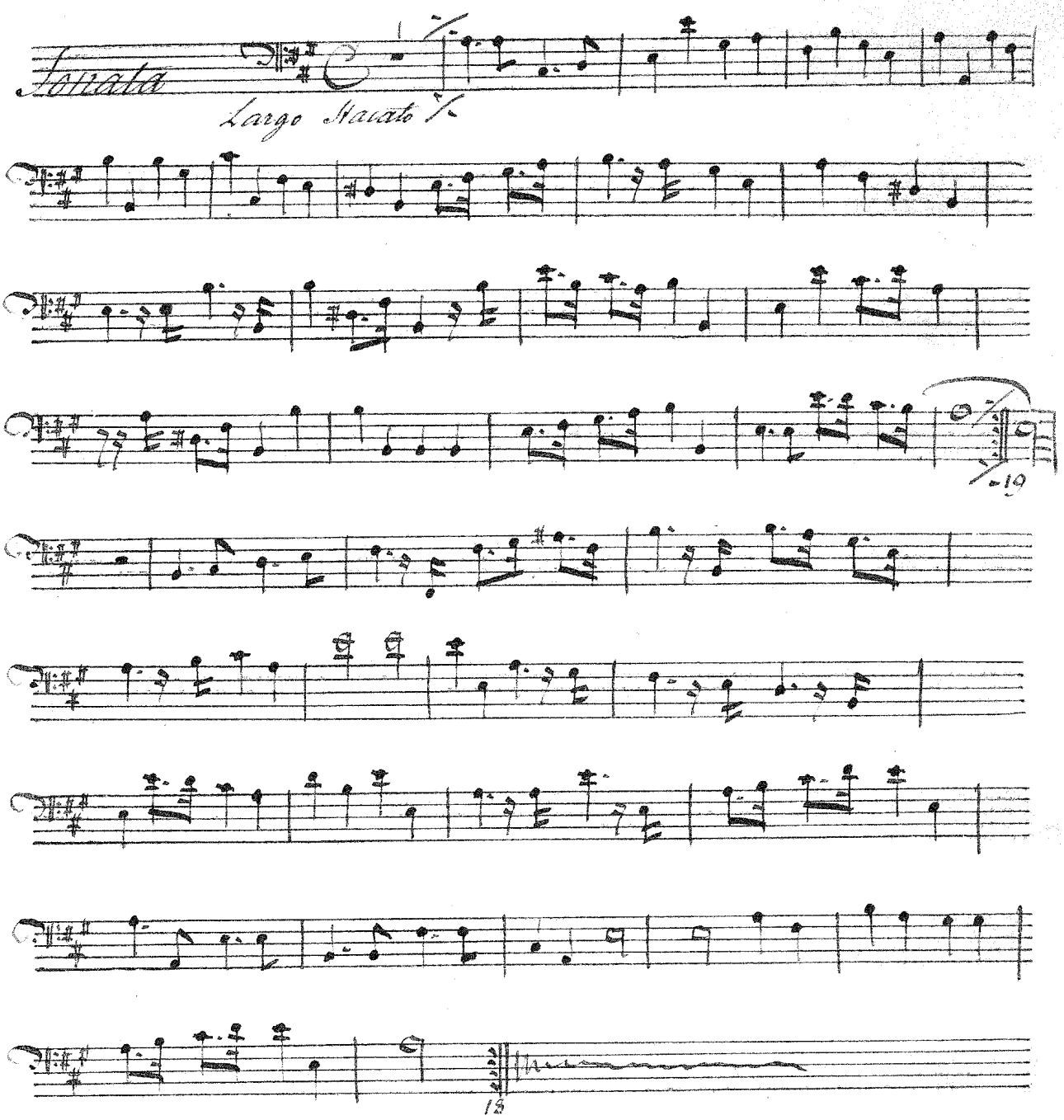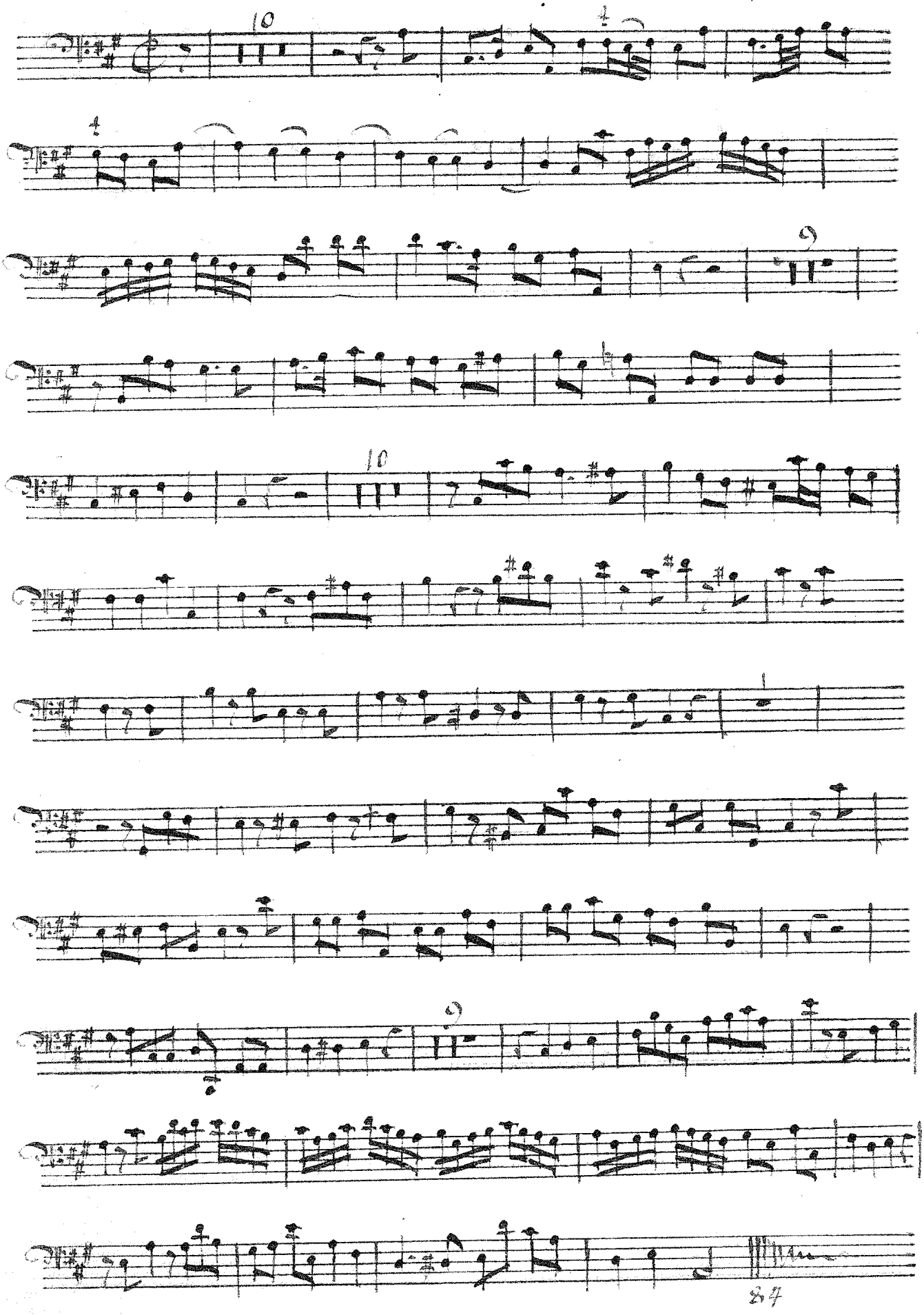
10
4
4
9
10
9
87
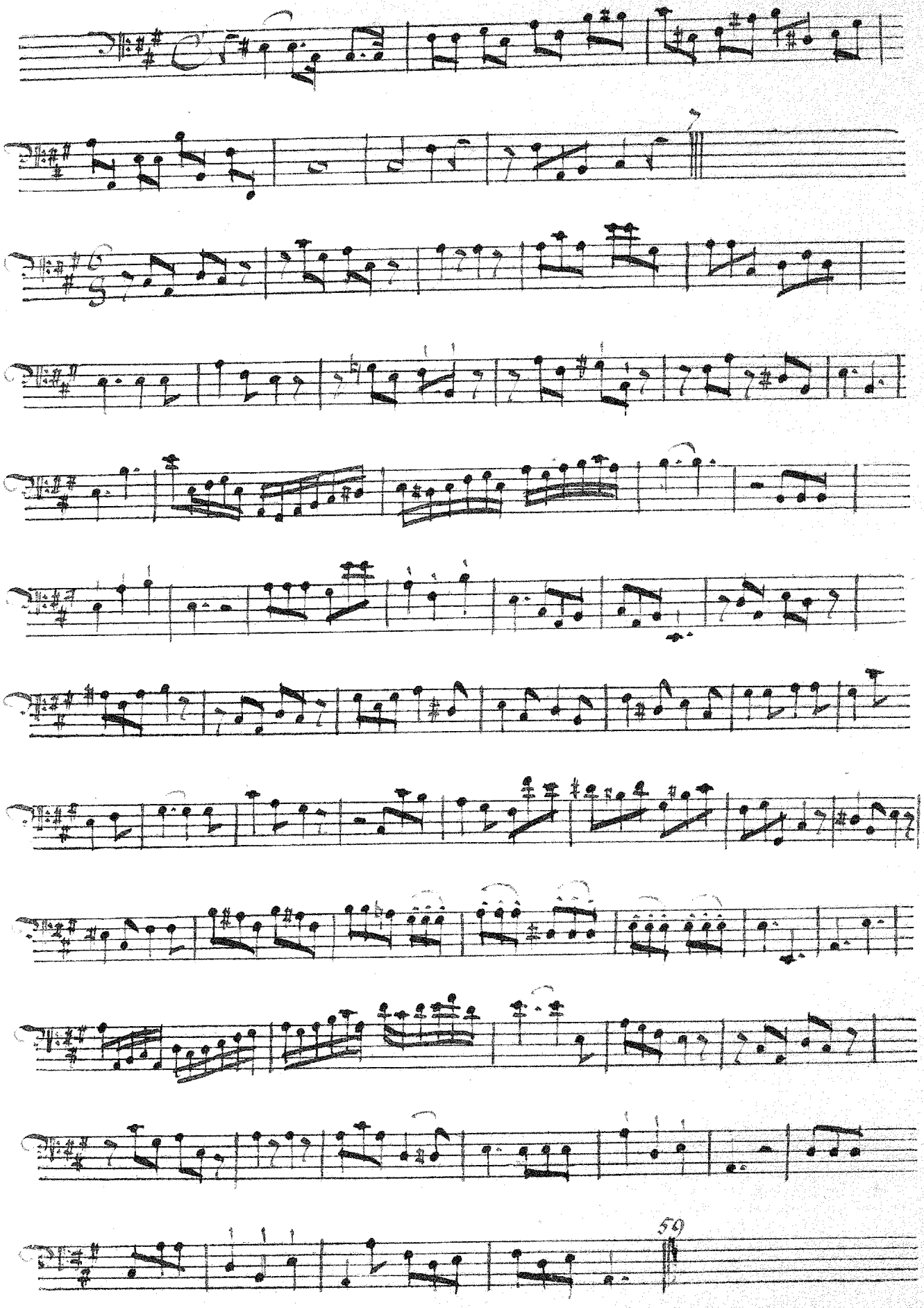
N°2. Trio. No 2.

Violino Primo

1° Primo.

Sonata

Larghetto.
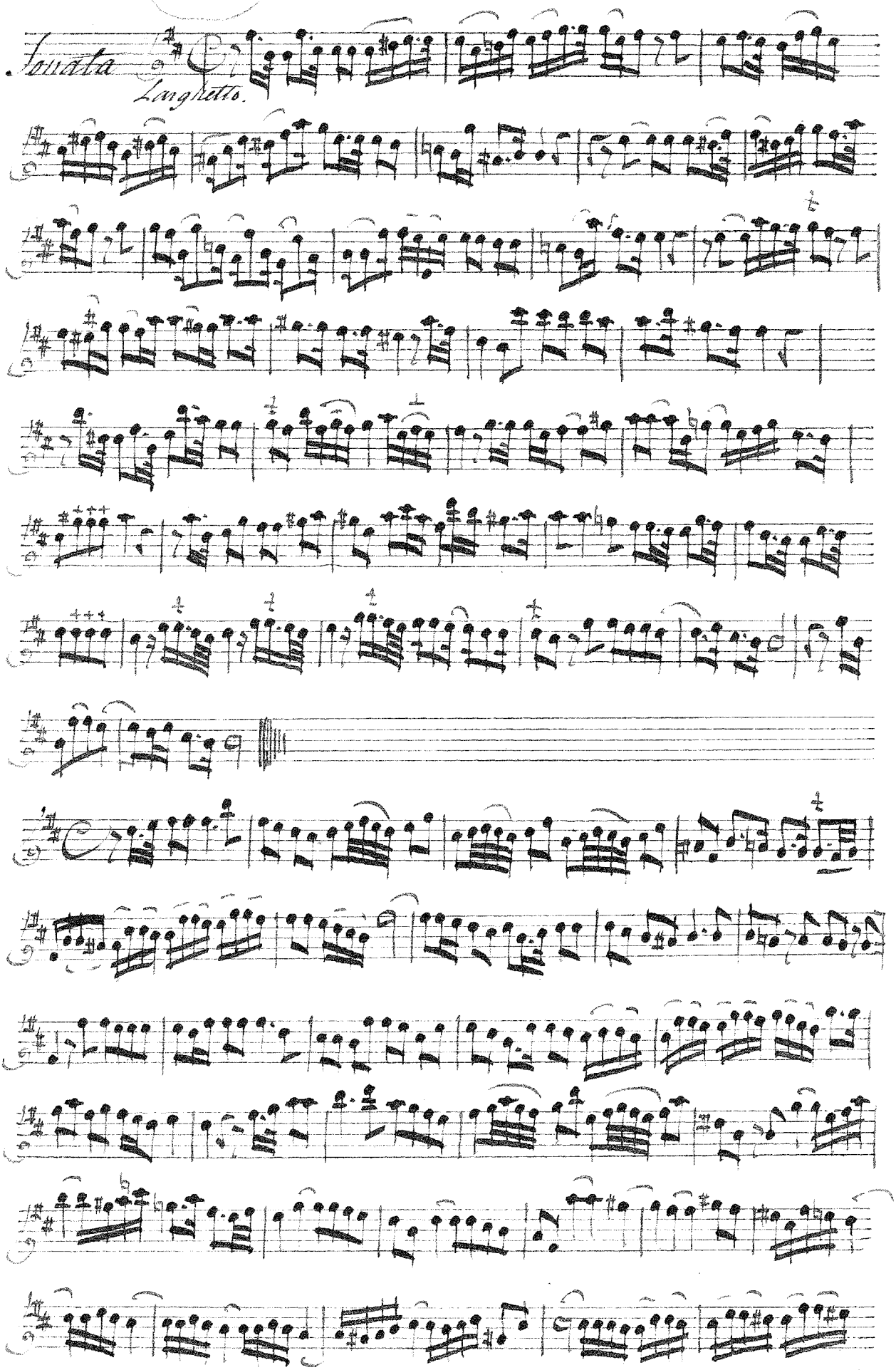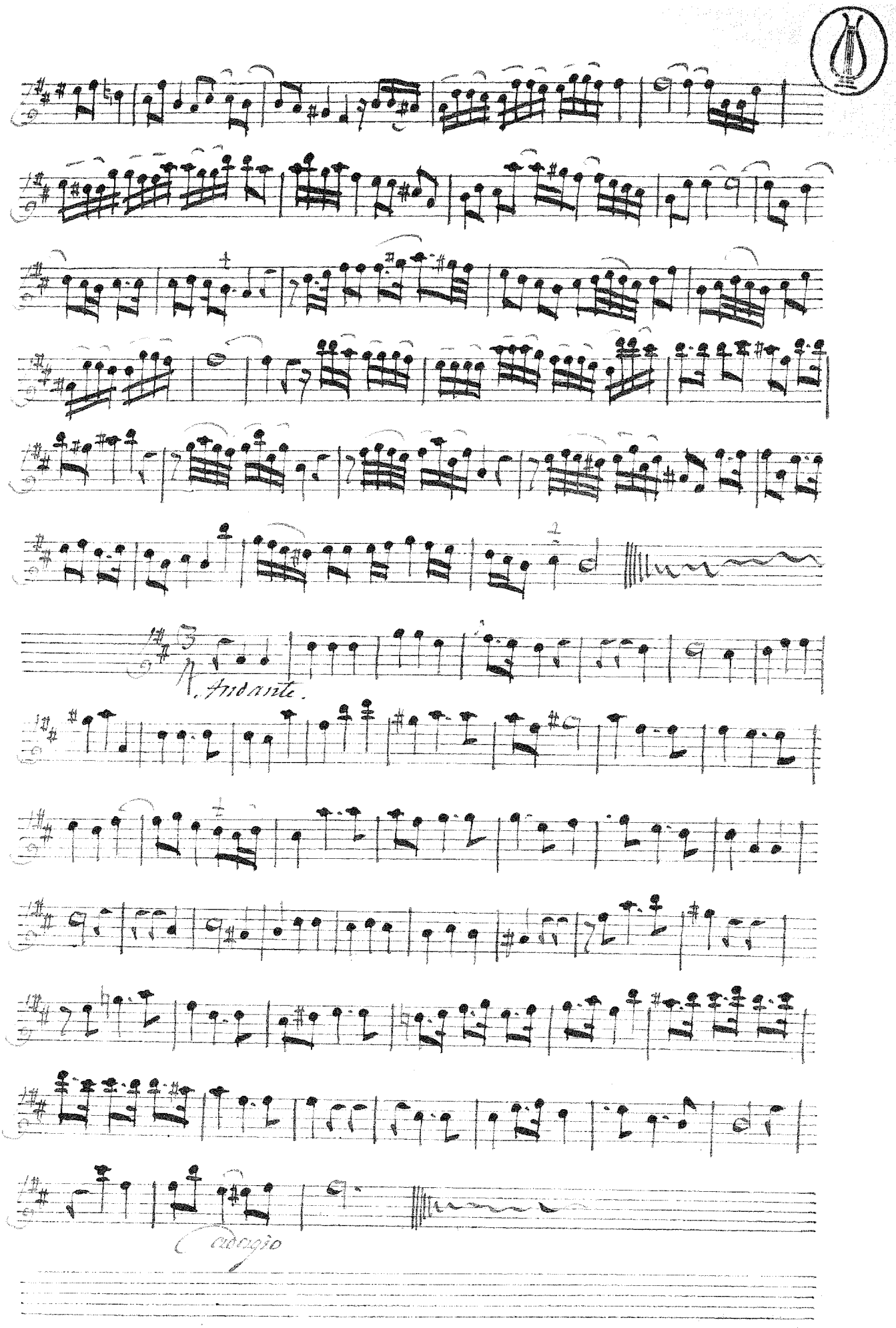
A. Andante.
Adagio
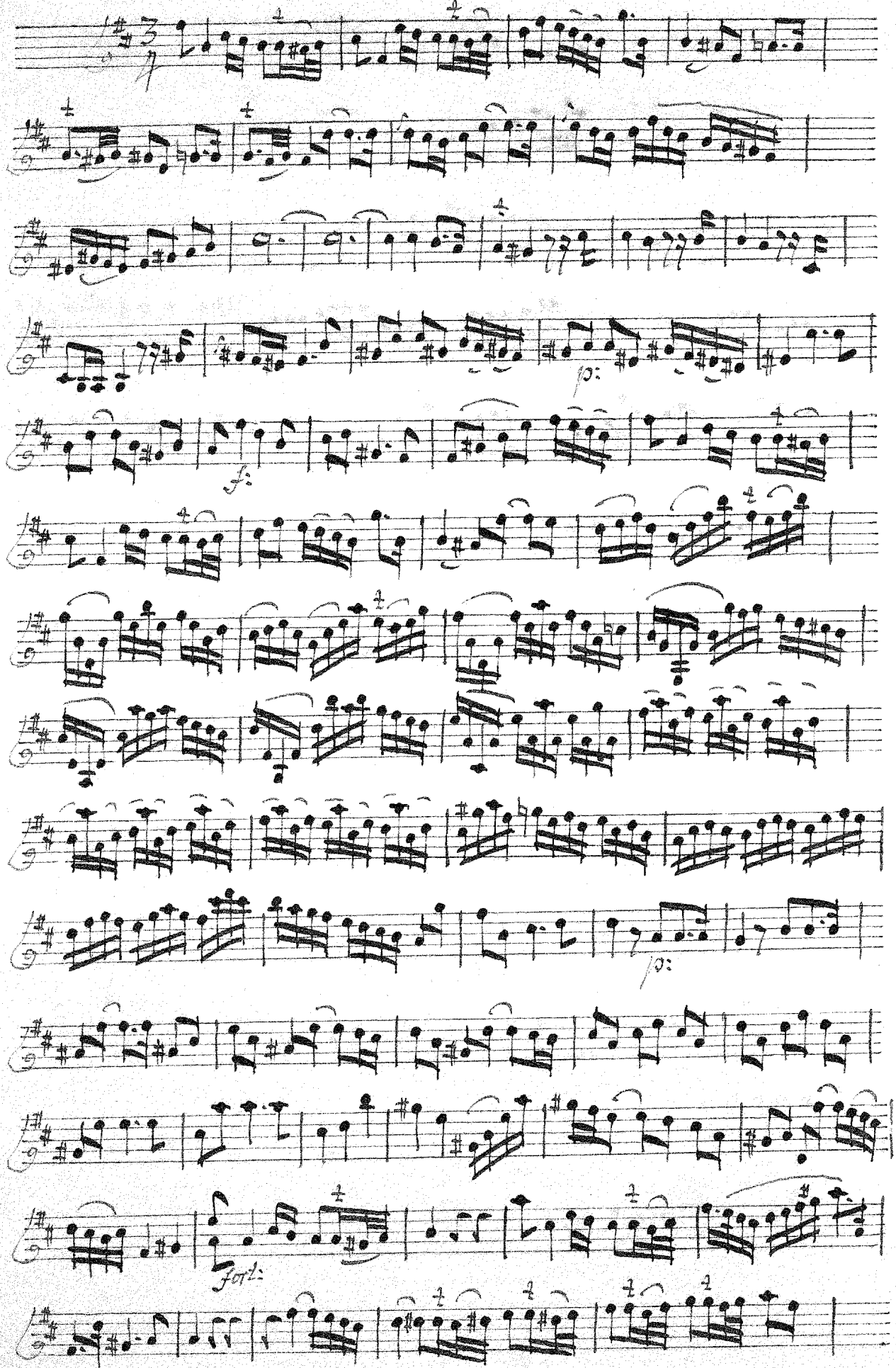
p:
f:
p:
for:
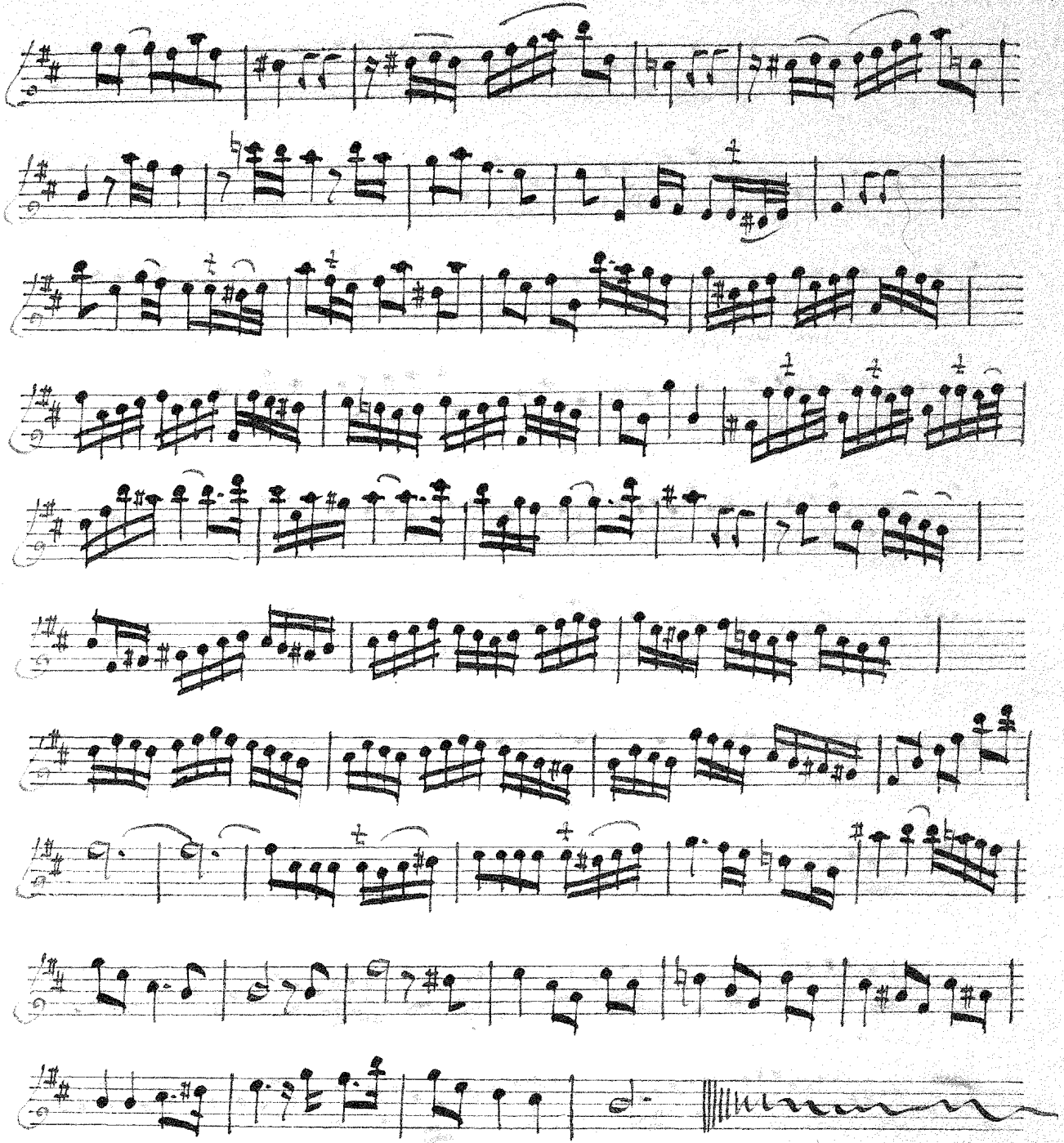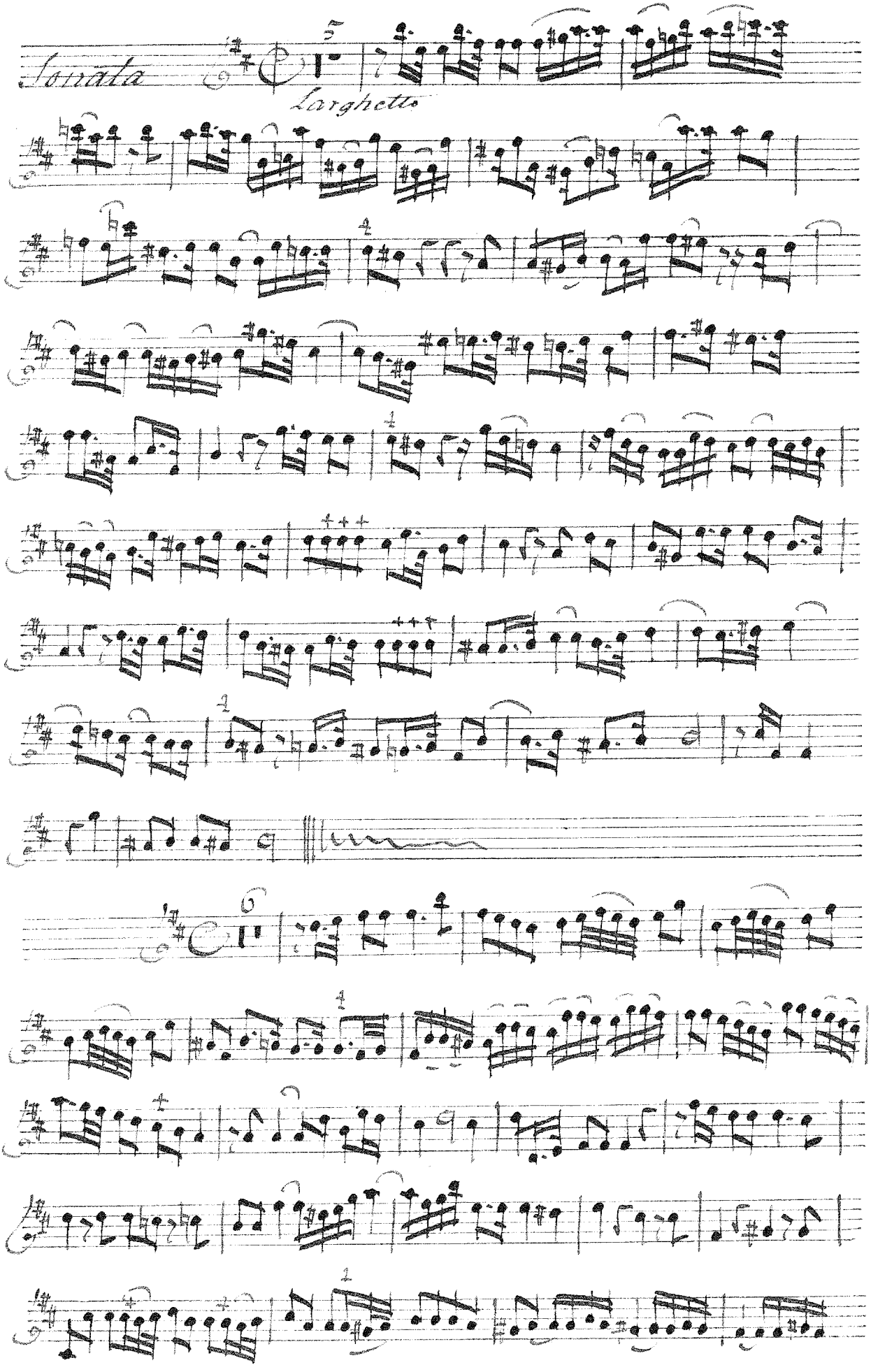
Sonata
Larghetto
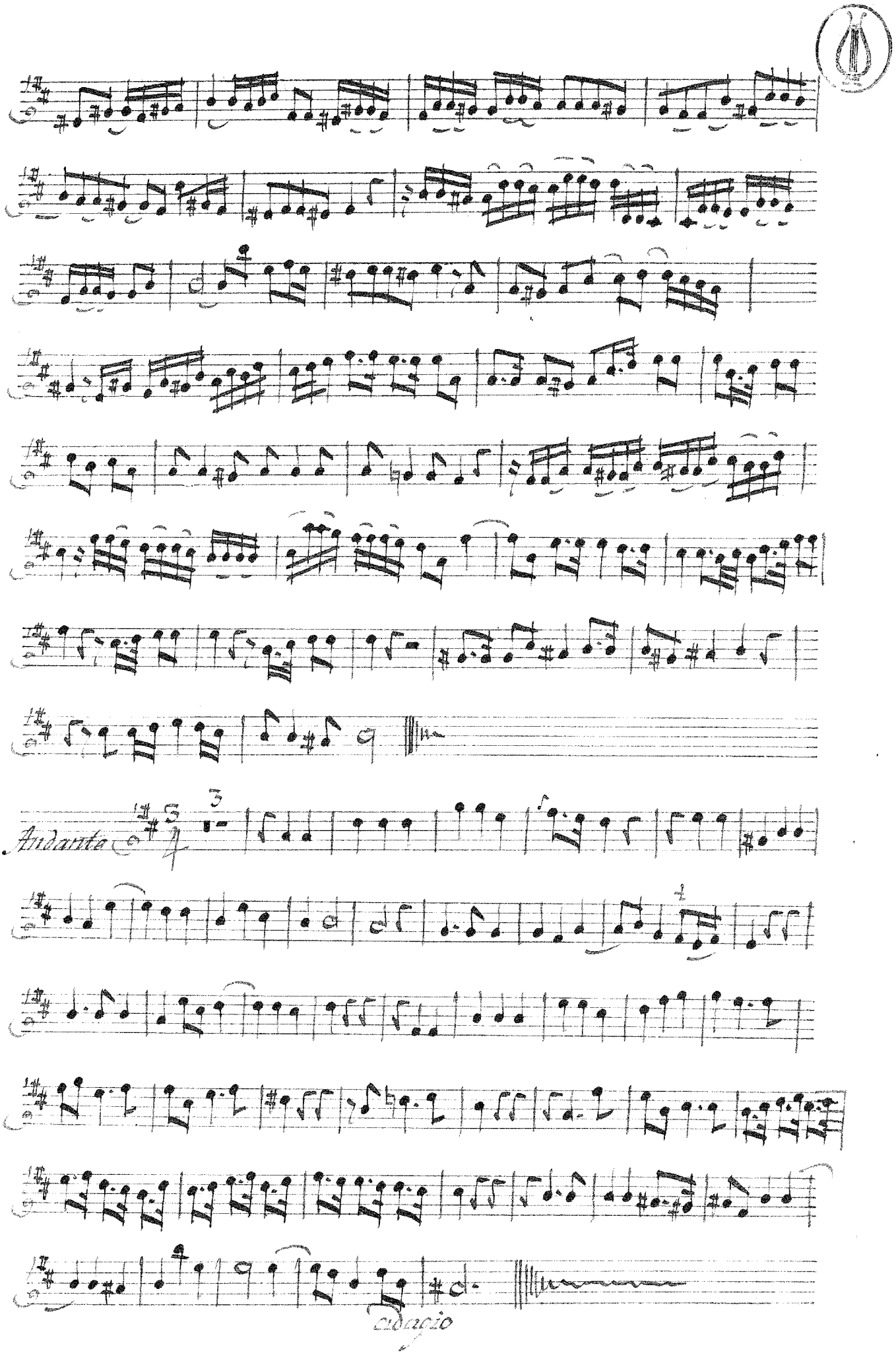
Andante
3
1
cdancio
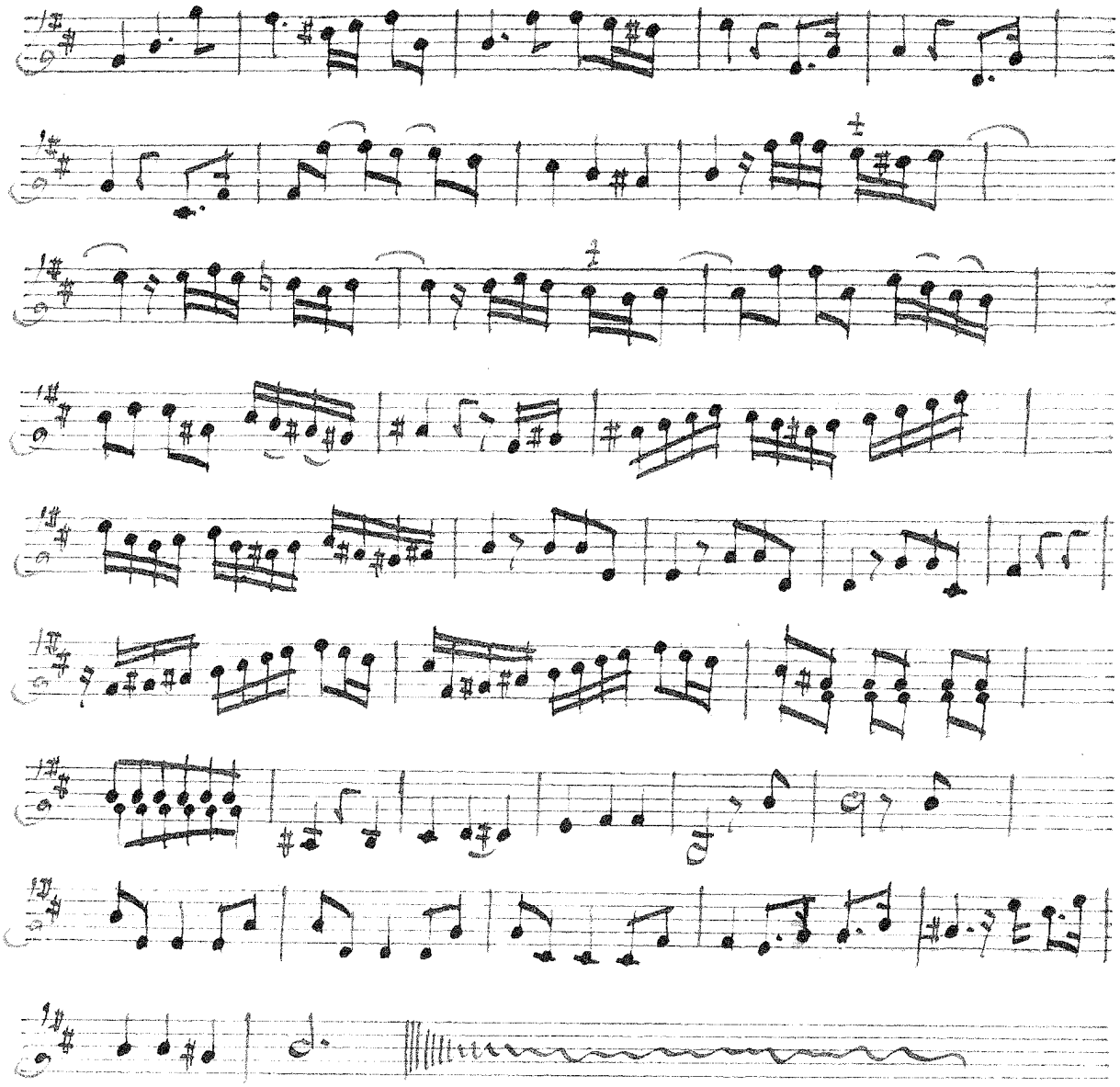
Basso.

Sonata
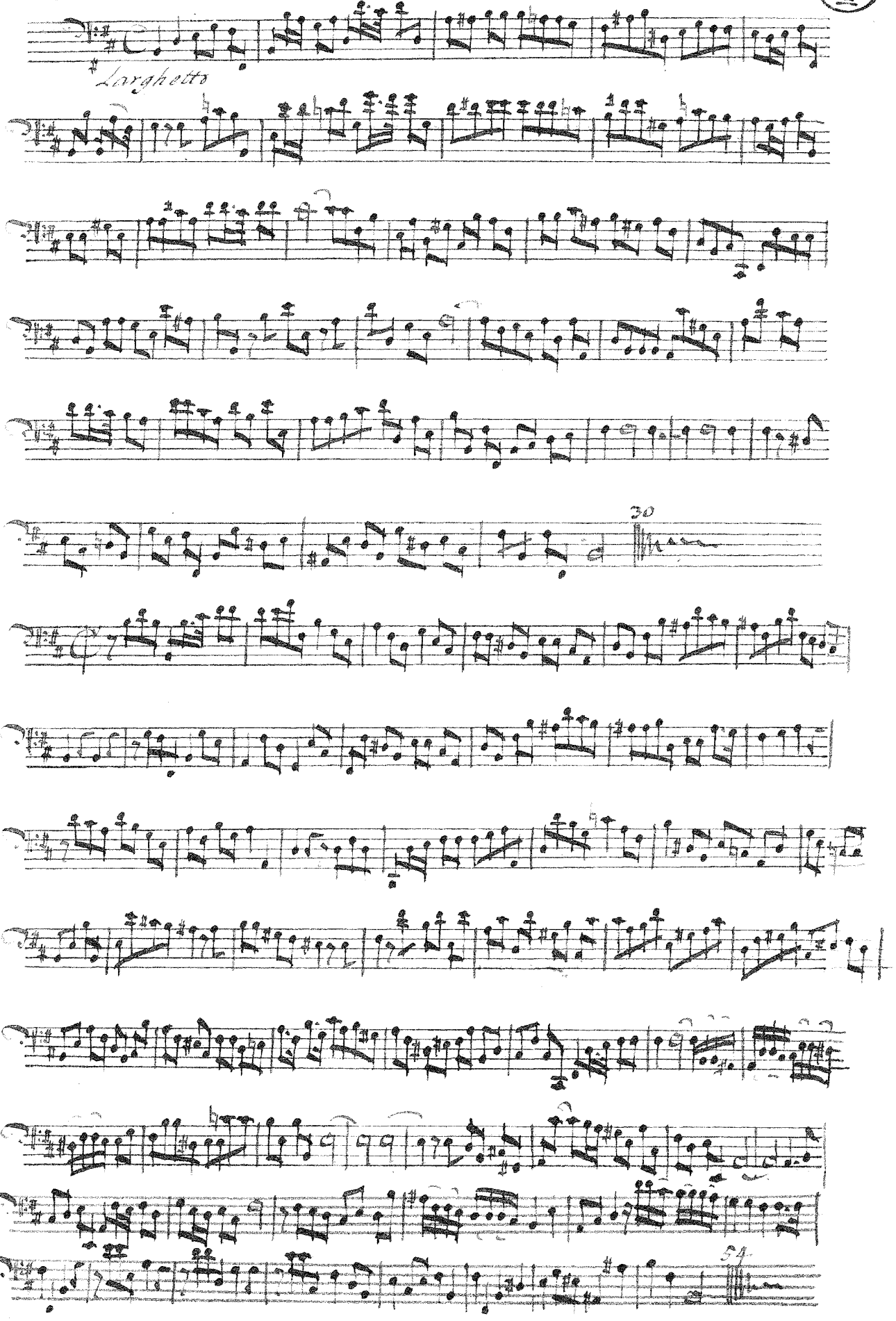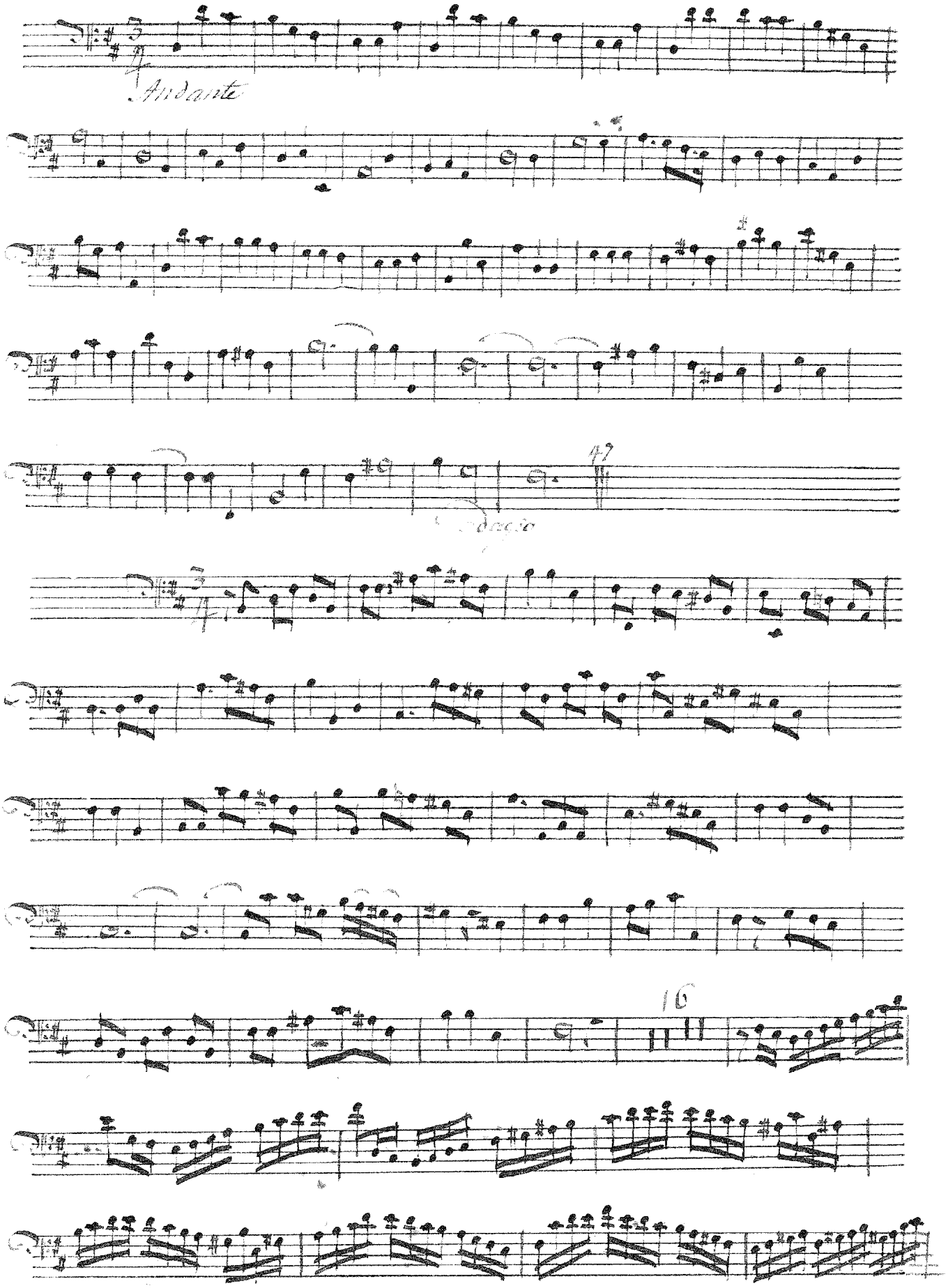
Andante
47
Adagio
16
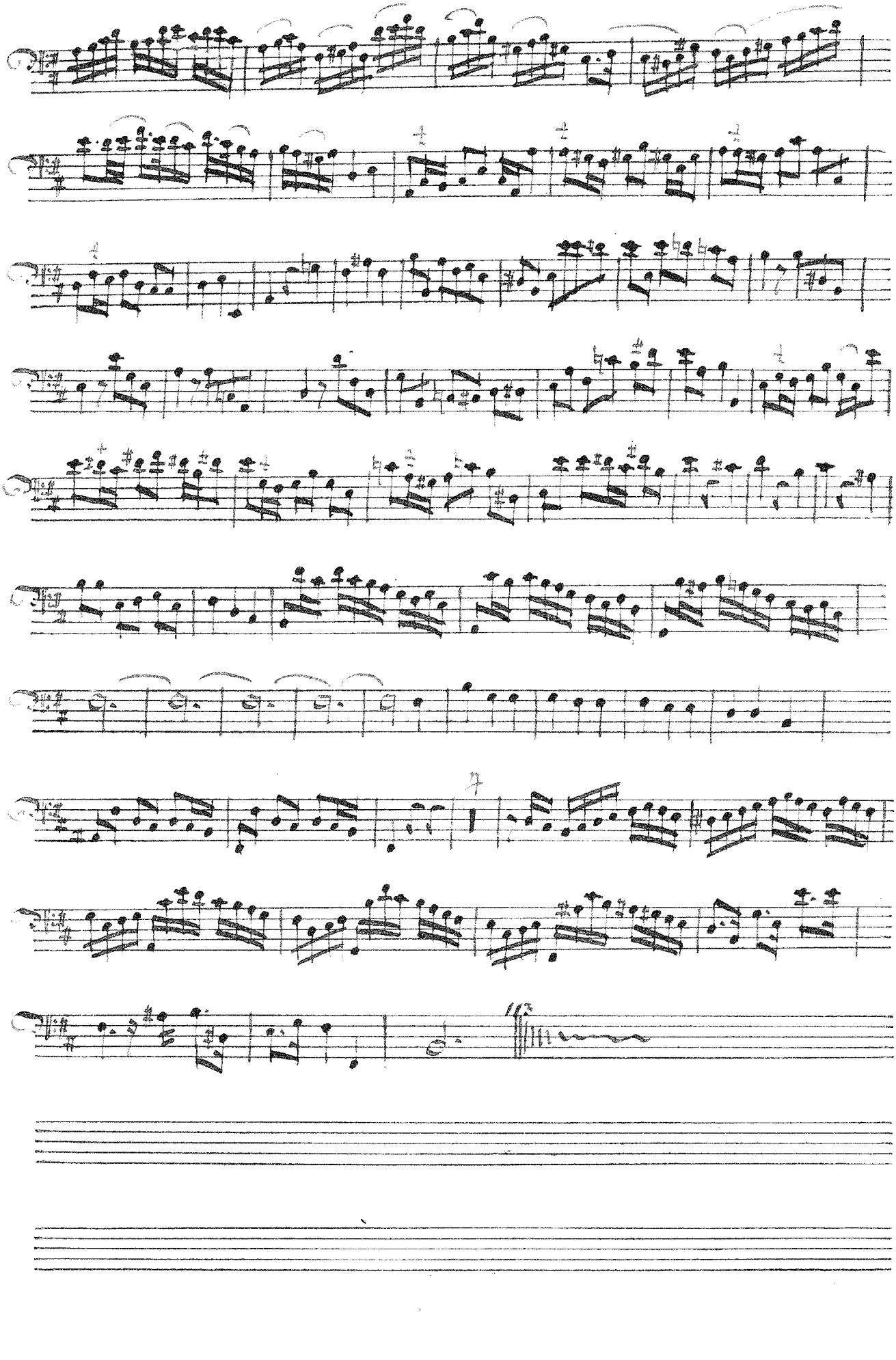
No. 3. Trio. Violino Primo of Roman.

Sonata

Largo

Vivace

Adagio

Lento

Menuetto
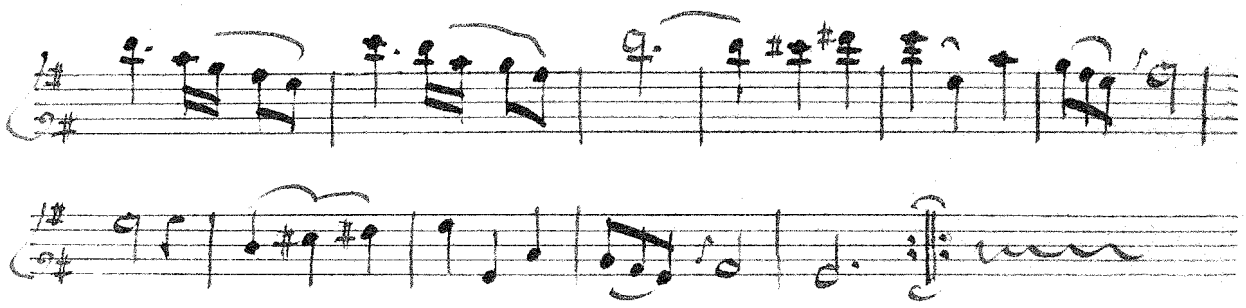
N2. 3. Trio. Violino Secondo. af Roman.
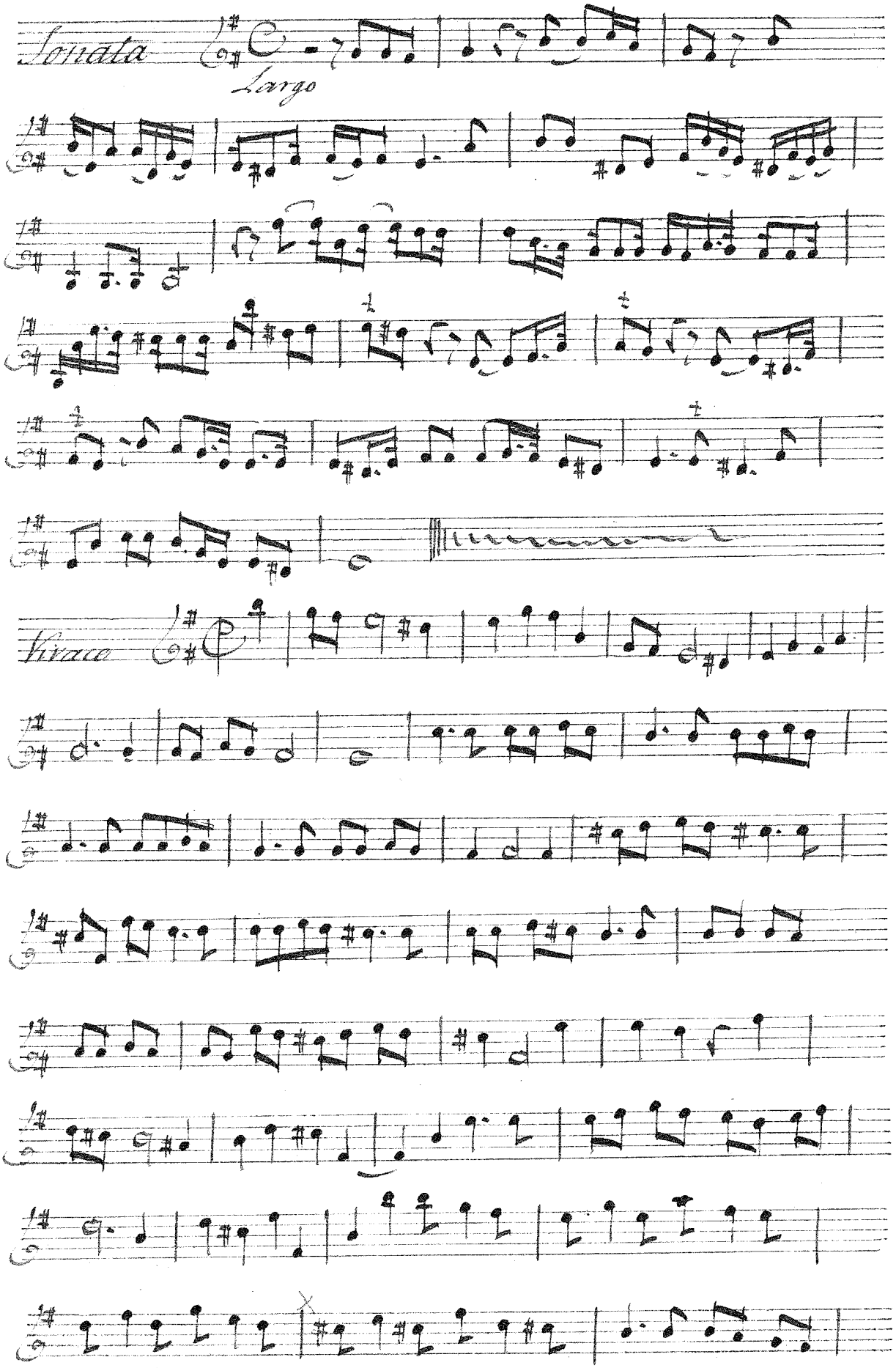
Adagio
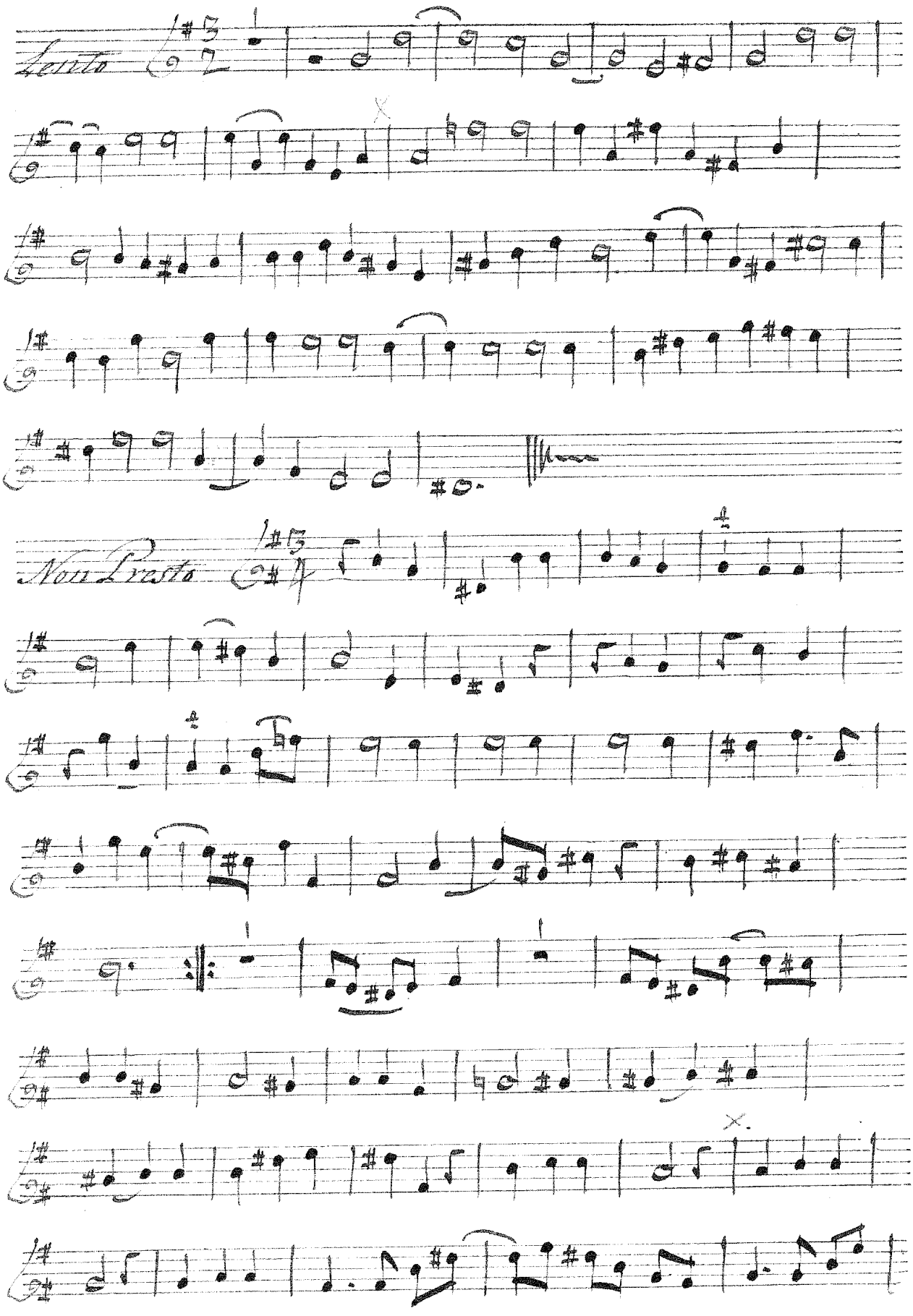
Presto
Non Presto
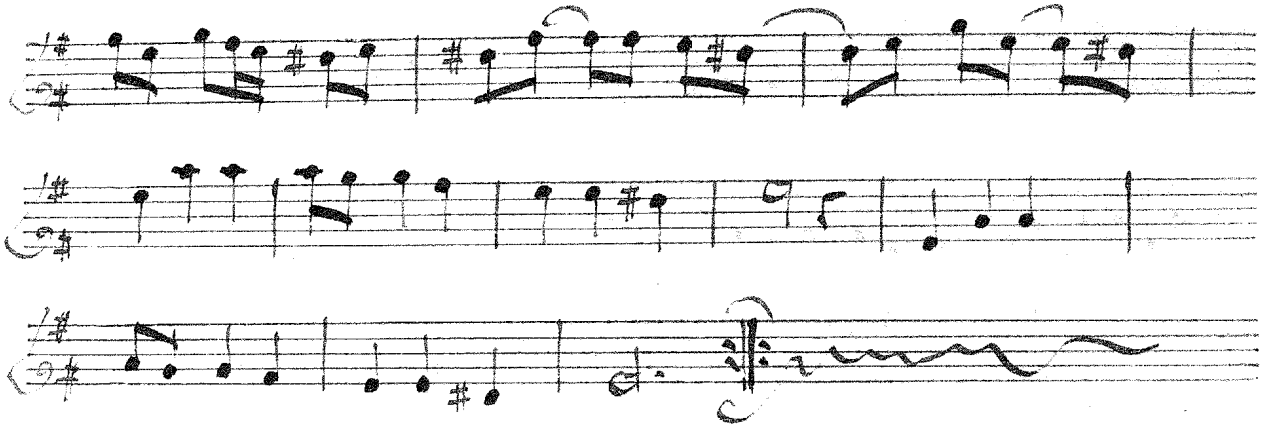
№ 3. Trio. Op 100 M 14 of Romani.

Basso.
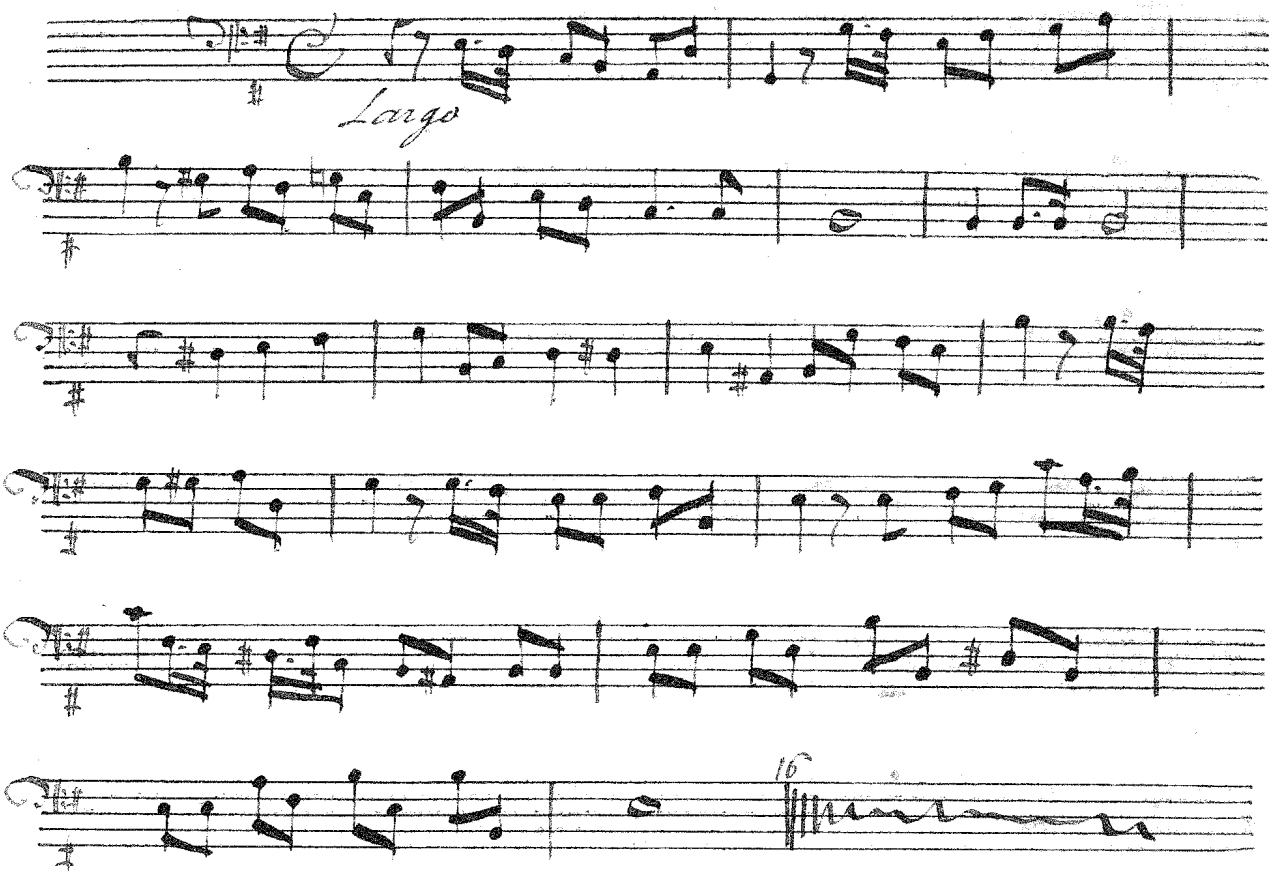
Volti.
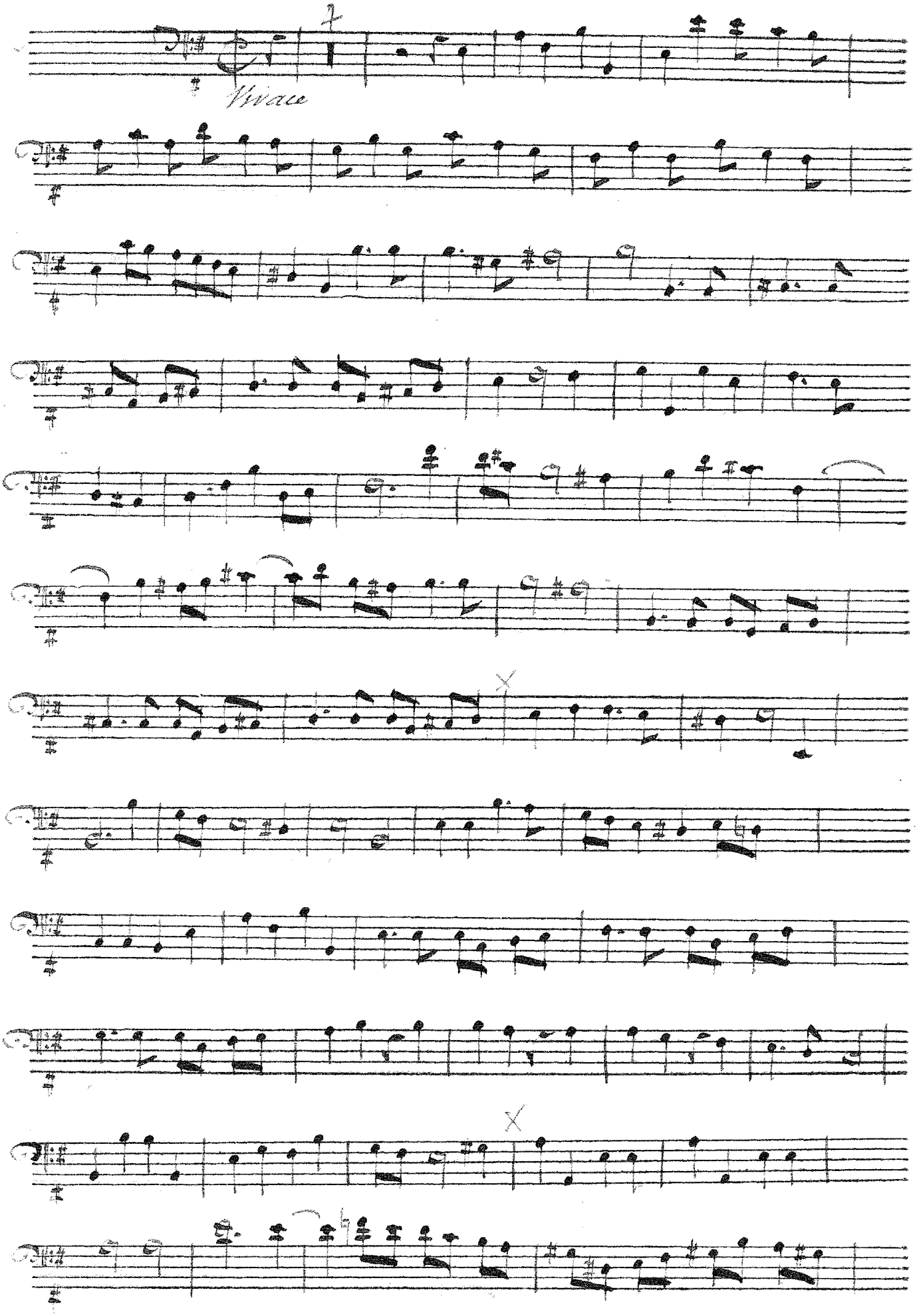
Vivace
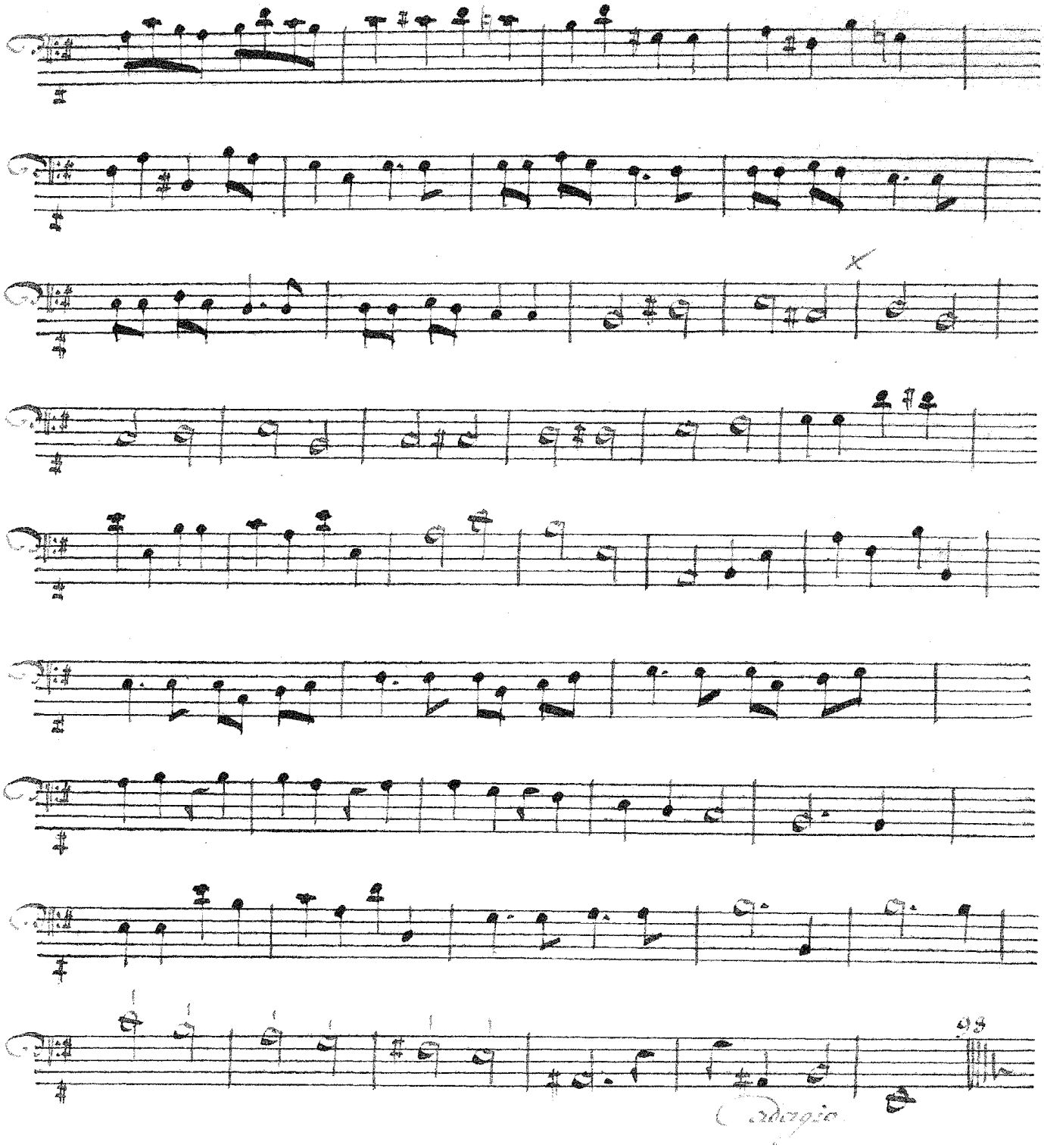
Adagio
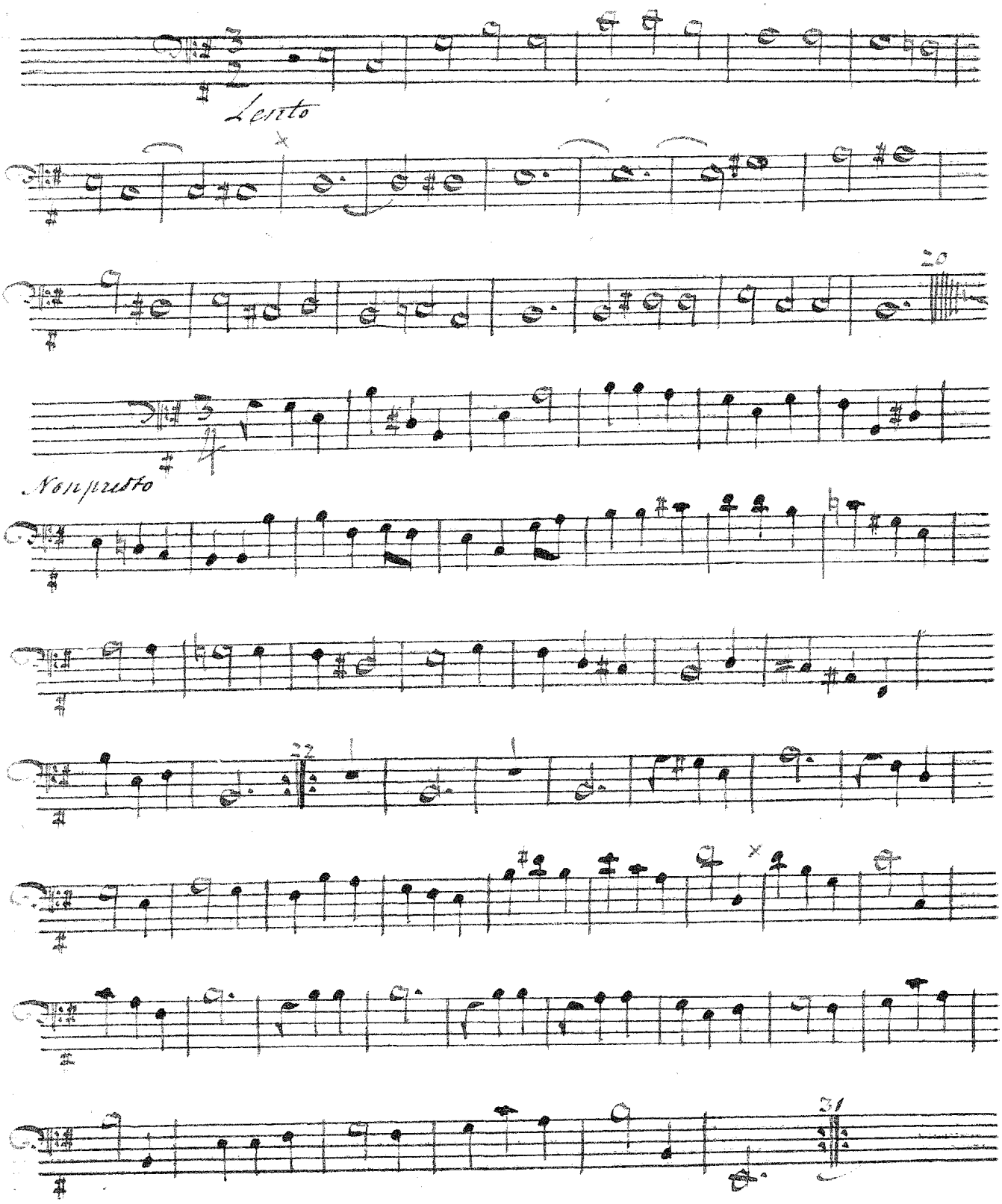
Lento
Non presto

N. 494

Violino Primo.

of Romm.
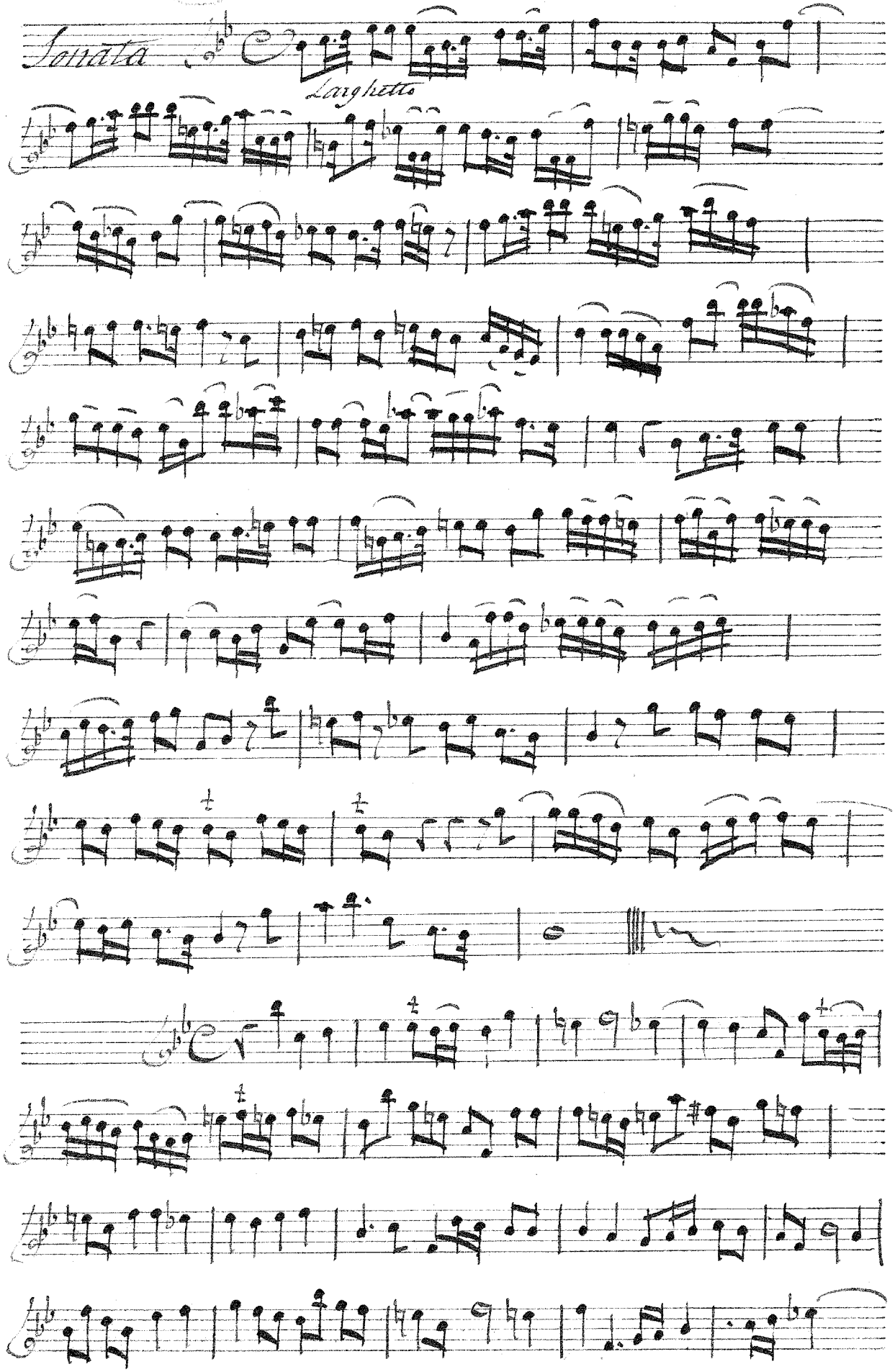
Grave

Allegro

adagio

Allegro

Violino Secondo

af Romm.
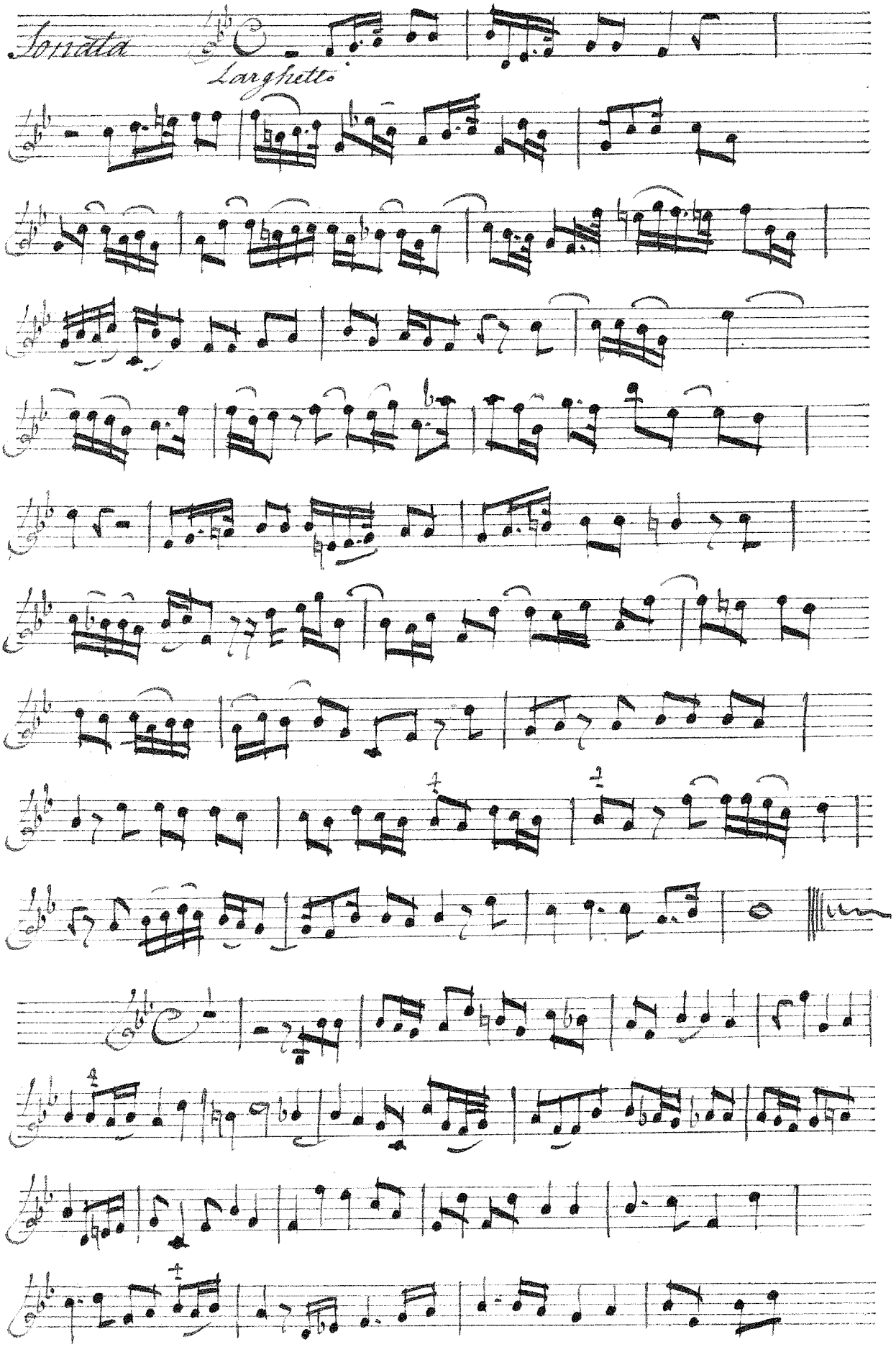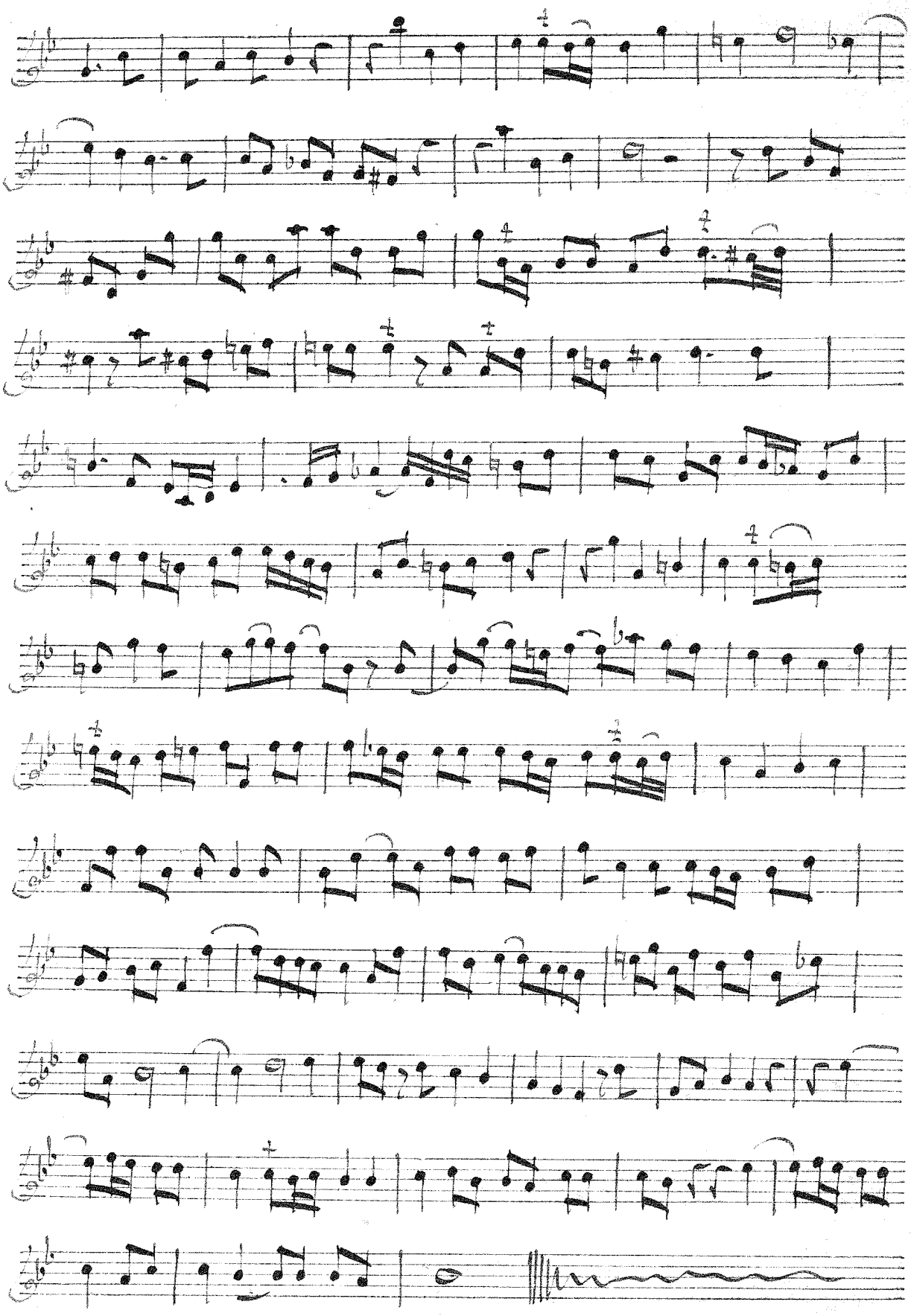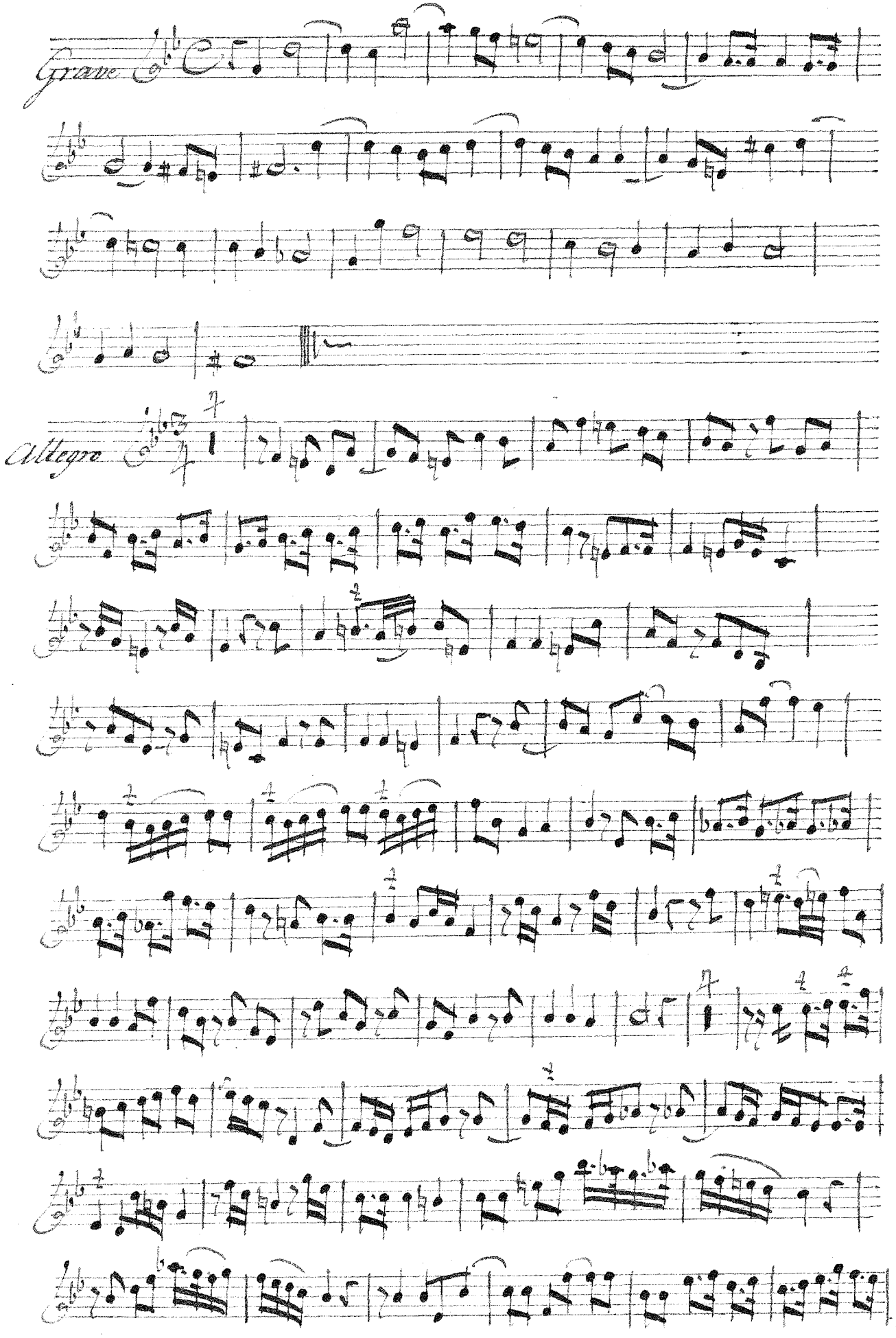
Grave
Allegro

adagio

Allegro

f

N° 4. Trio.

of Roman.

Basso.
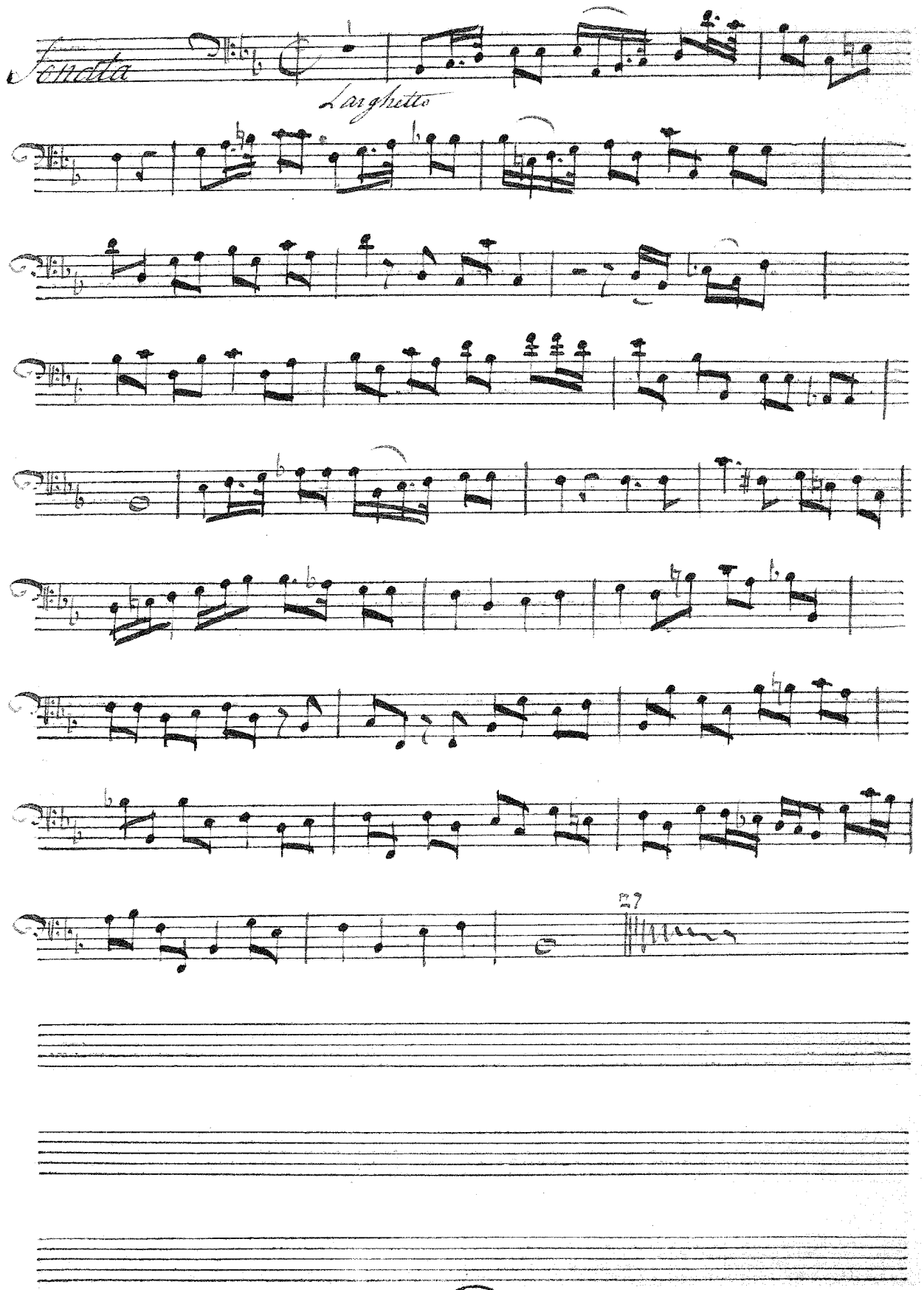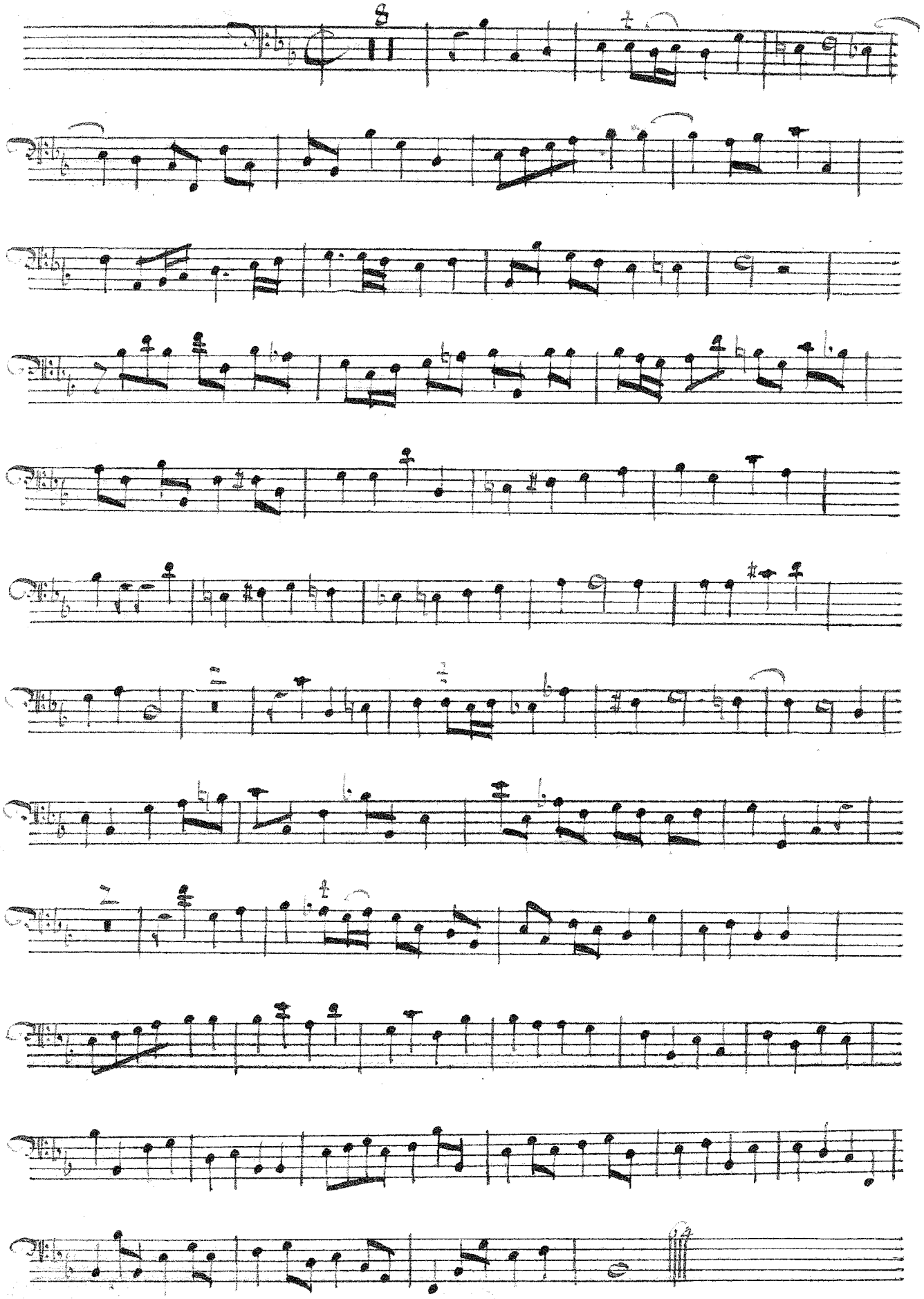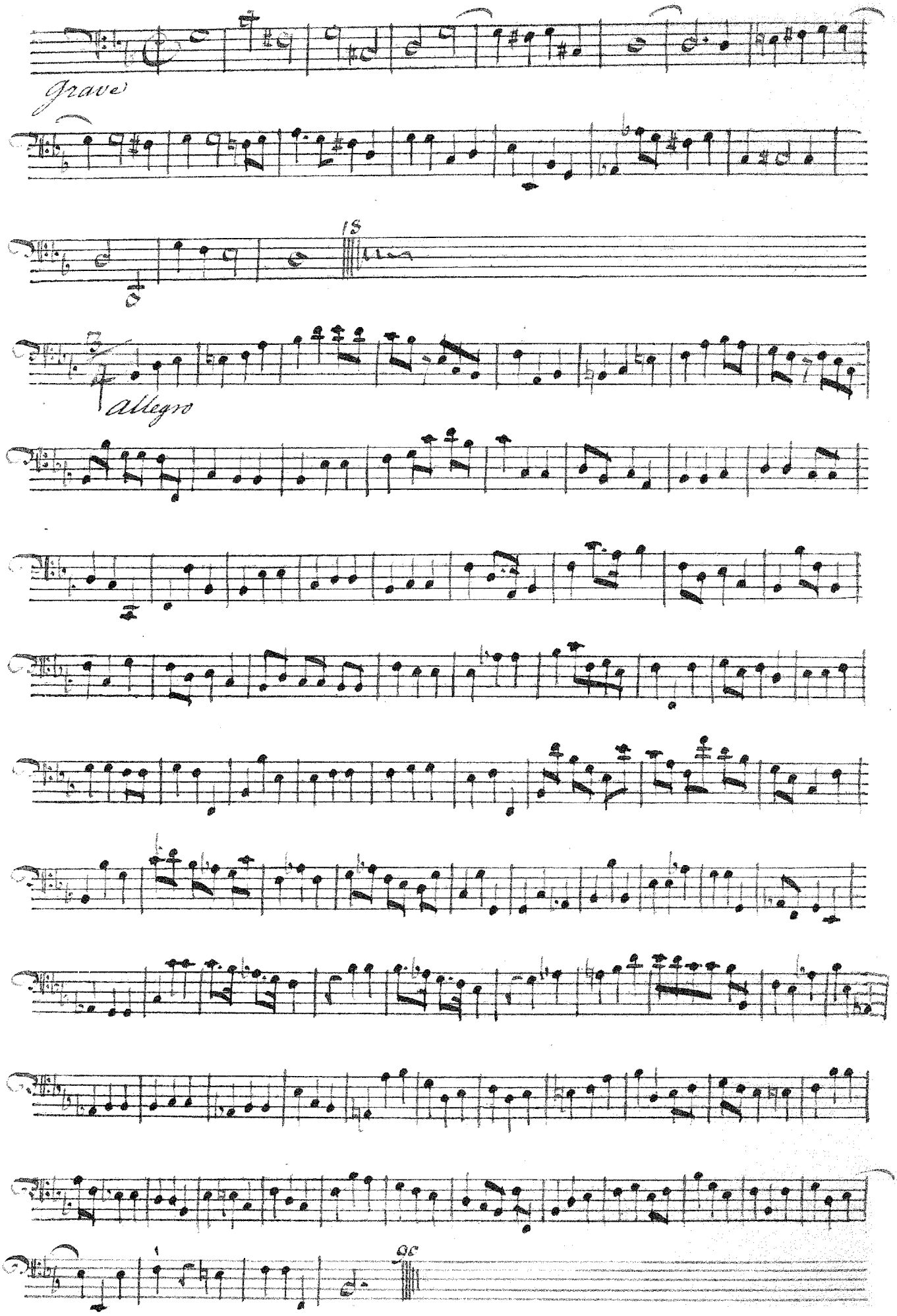
Grave
18
Allegro
96
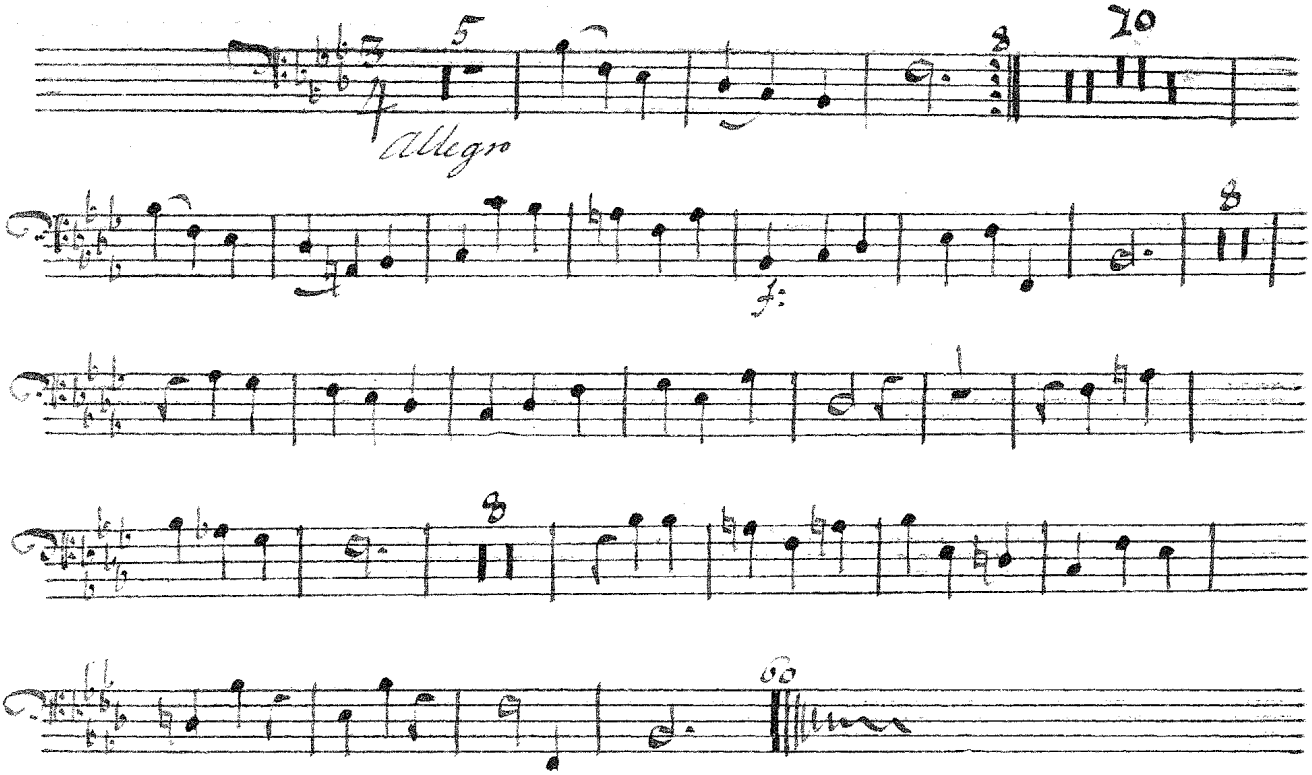
5
Allegro
8
10
8
8
60

N.º 5. Trio. (N. 15 M.) Violino Primo. of Roman.
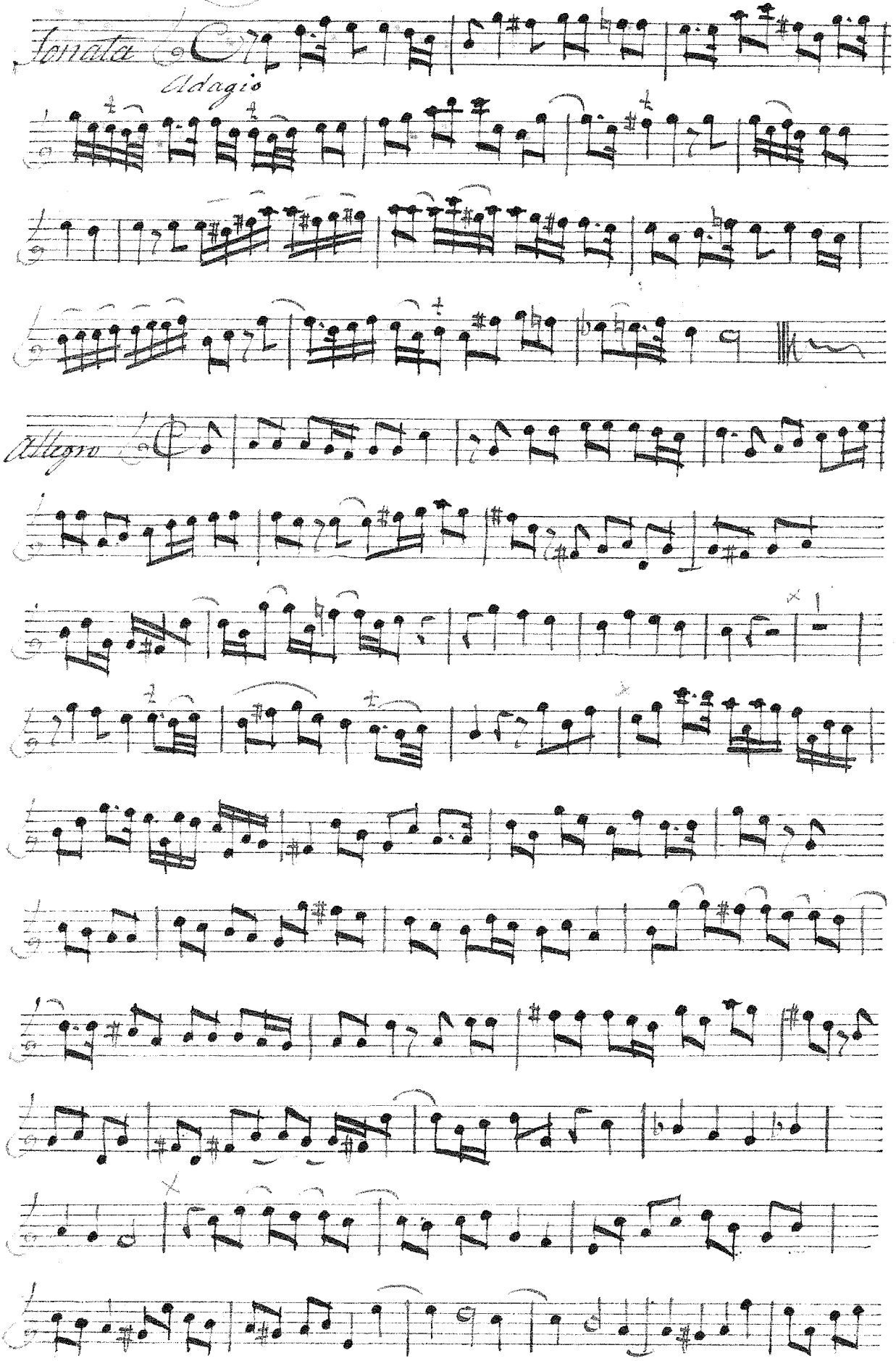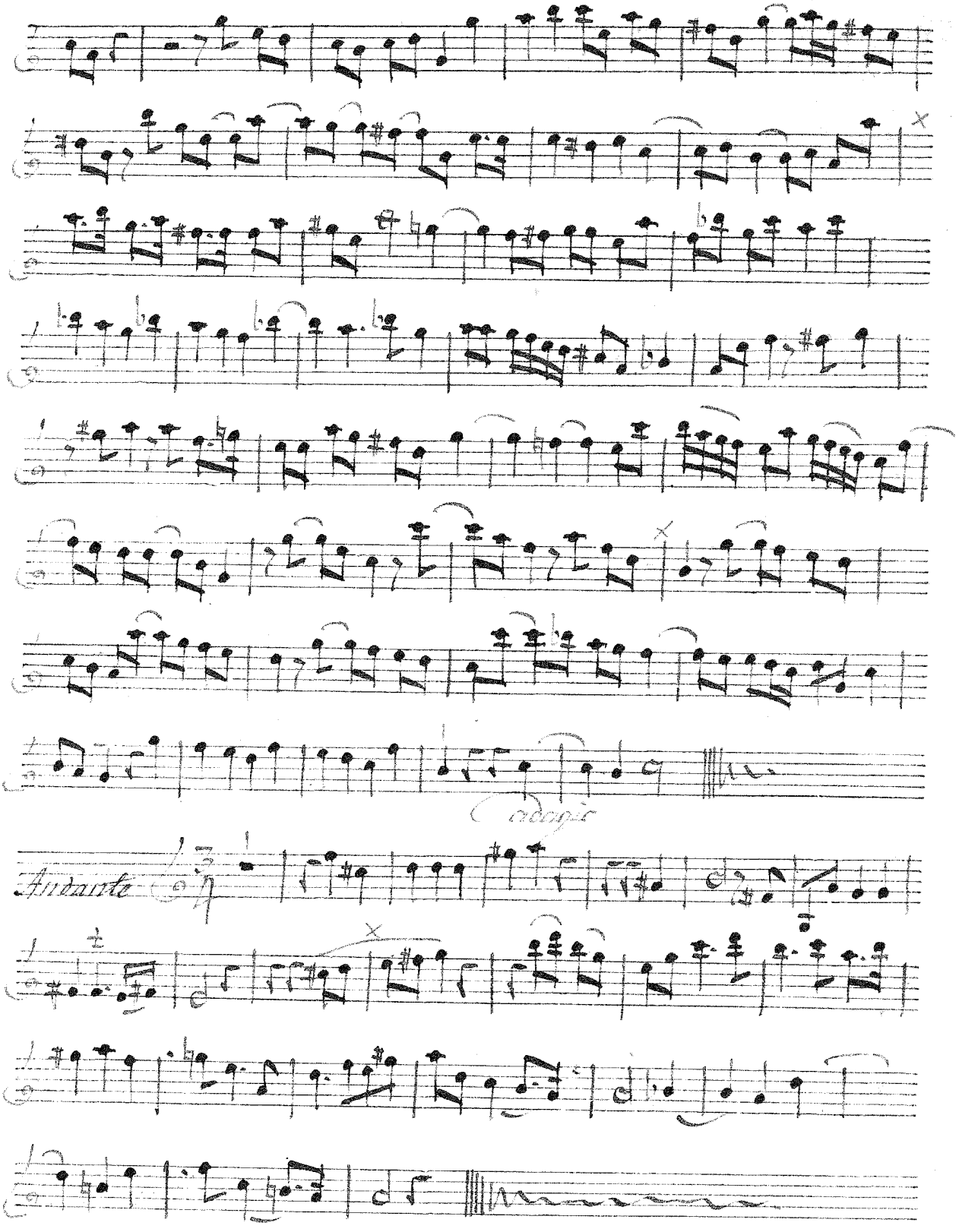
Andante
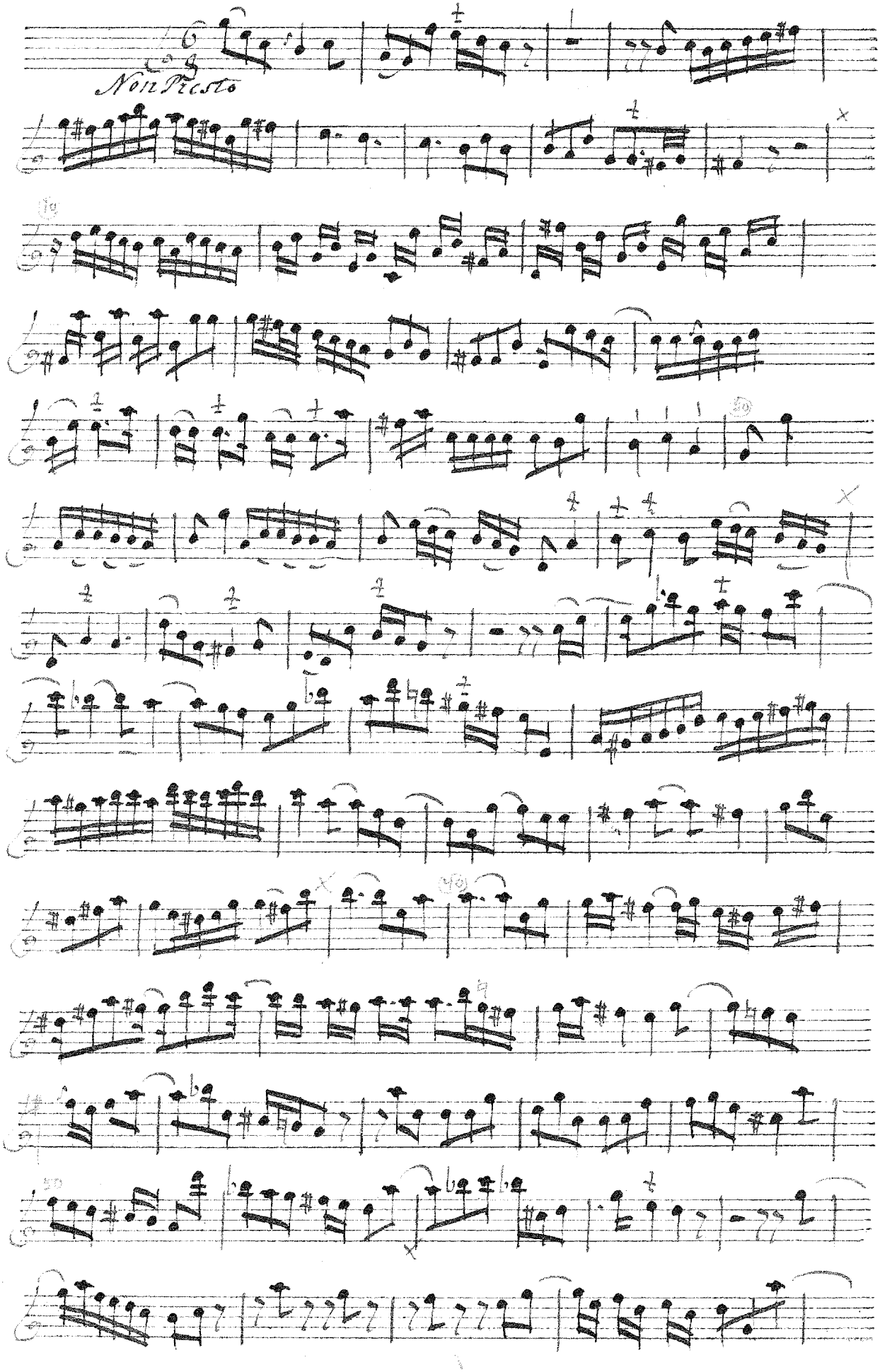
Non Presto
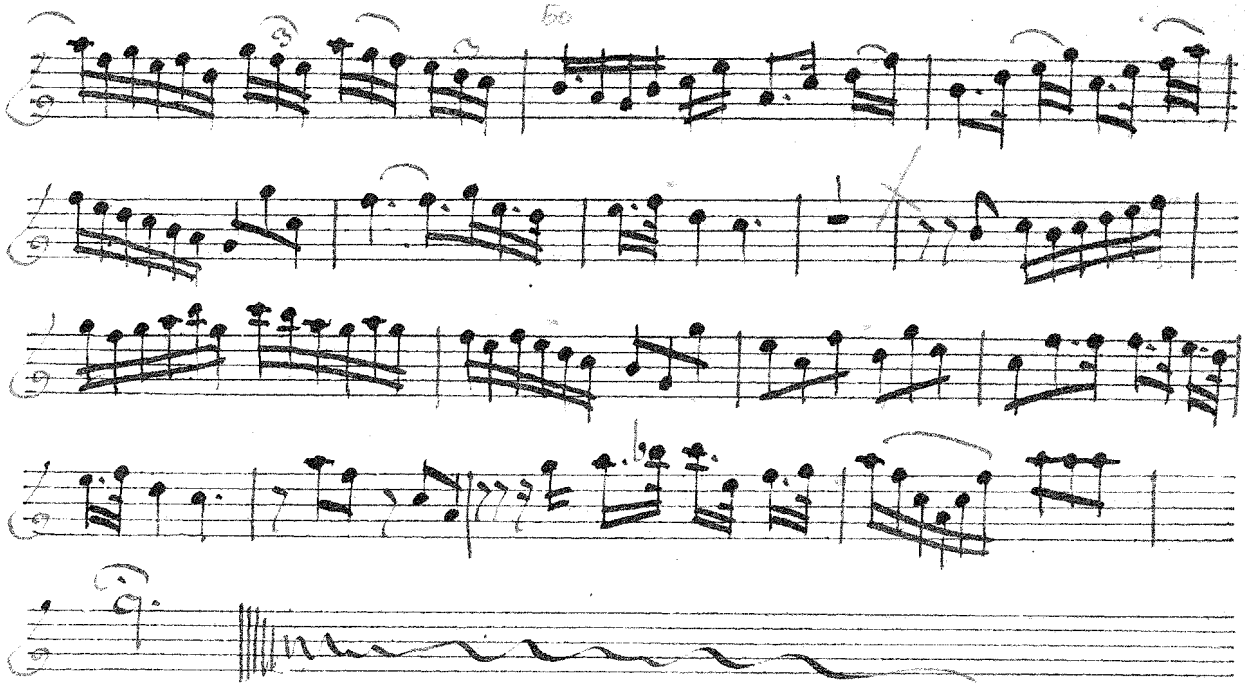
№ 5. Trio. Violino Secondo of Roman.

Sonata

Adagio

Allegro

adagio
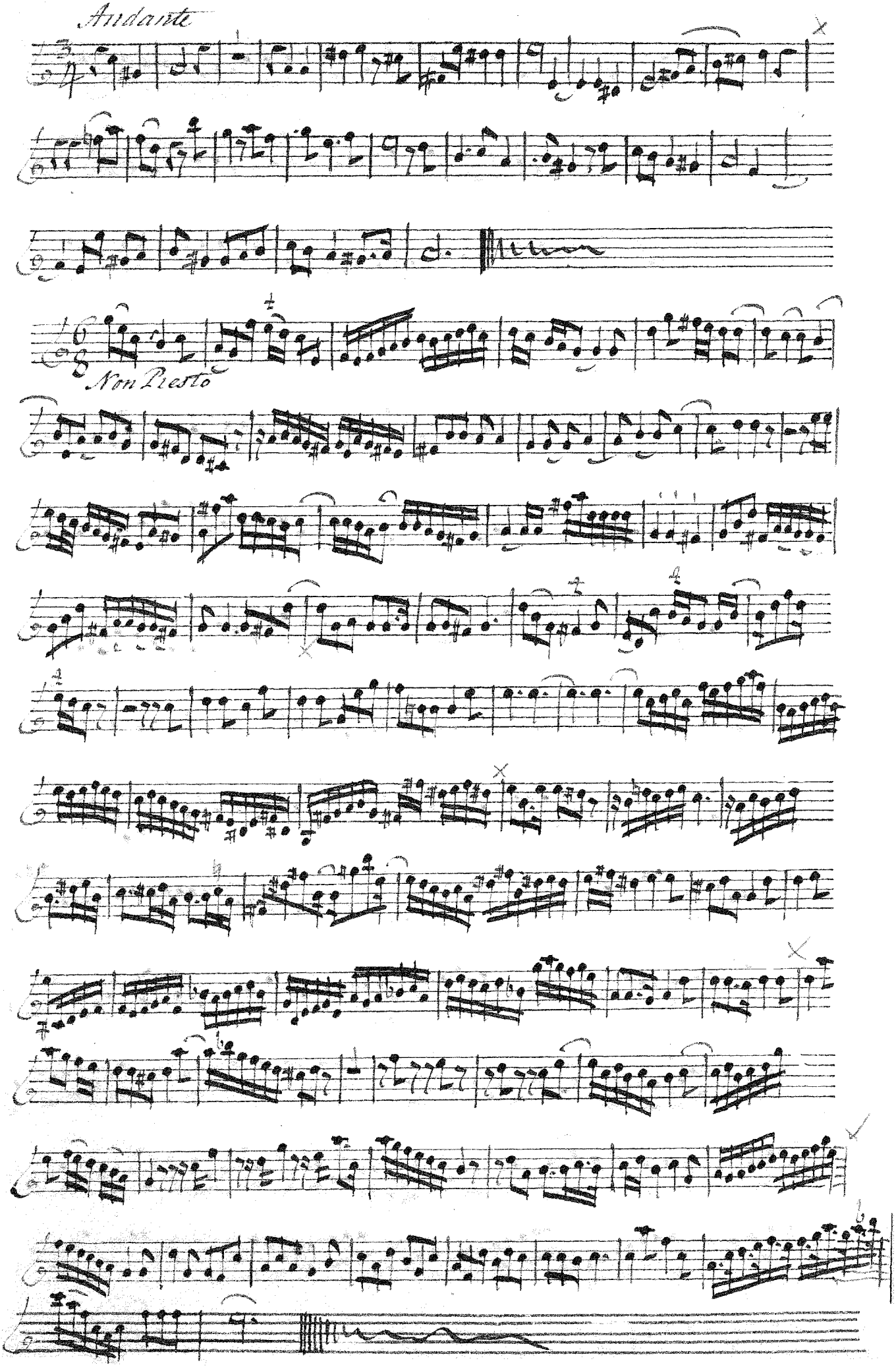
Andante
Non Presto

No 5.

af Romen.

Trio Basso.
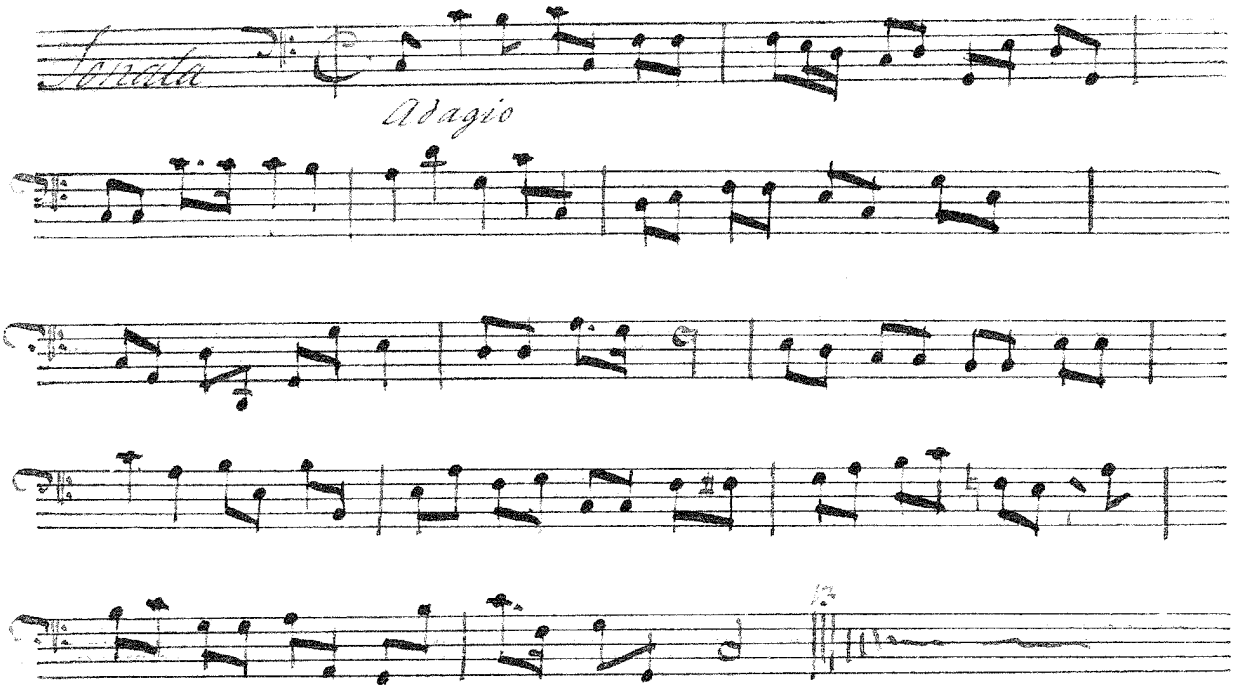
Celli
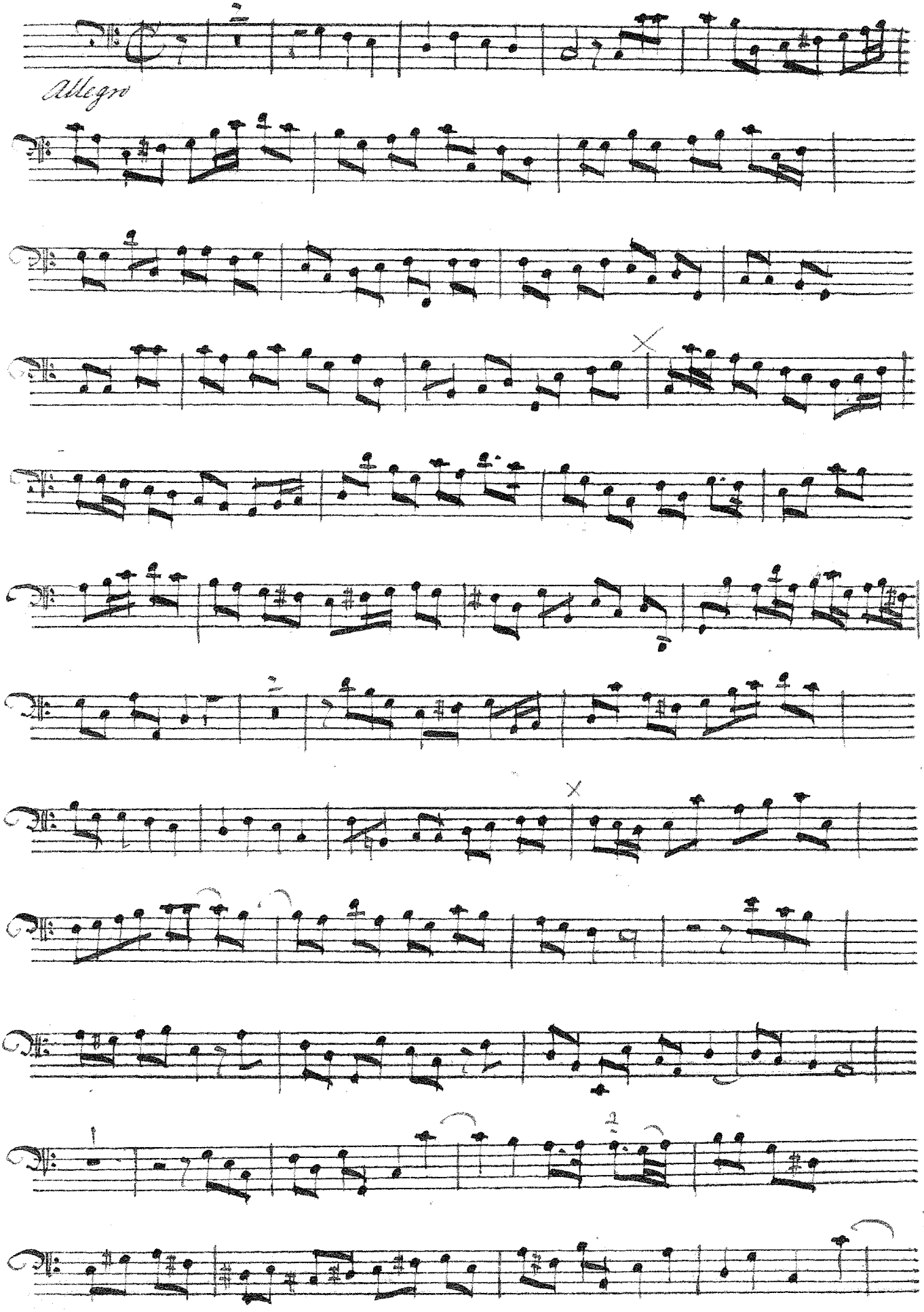
Allegro
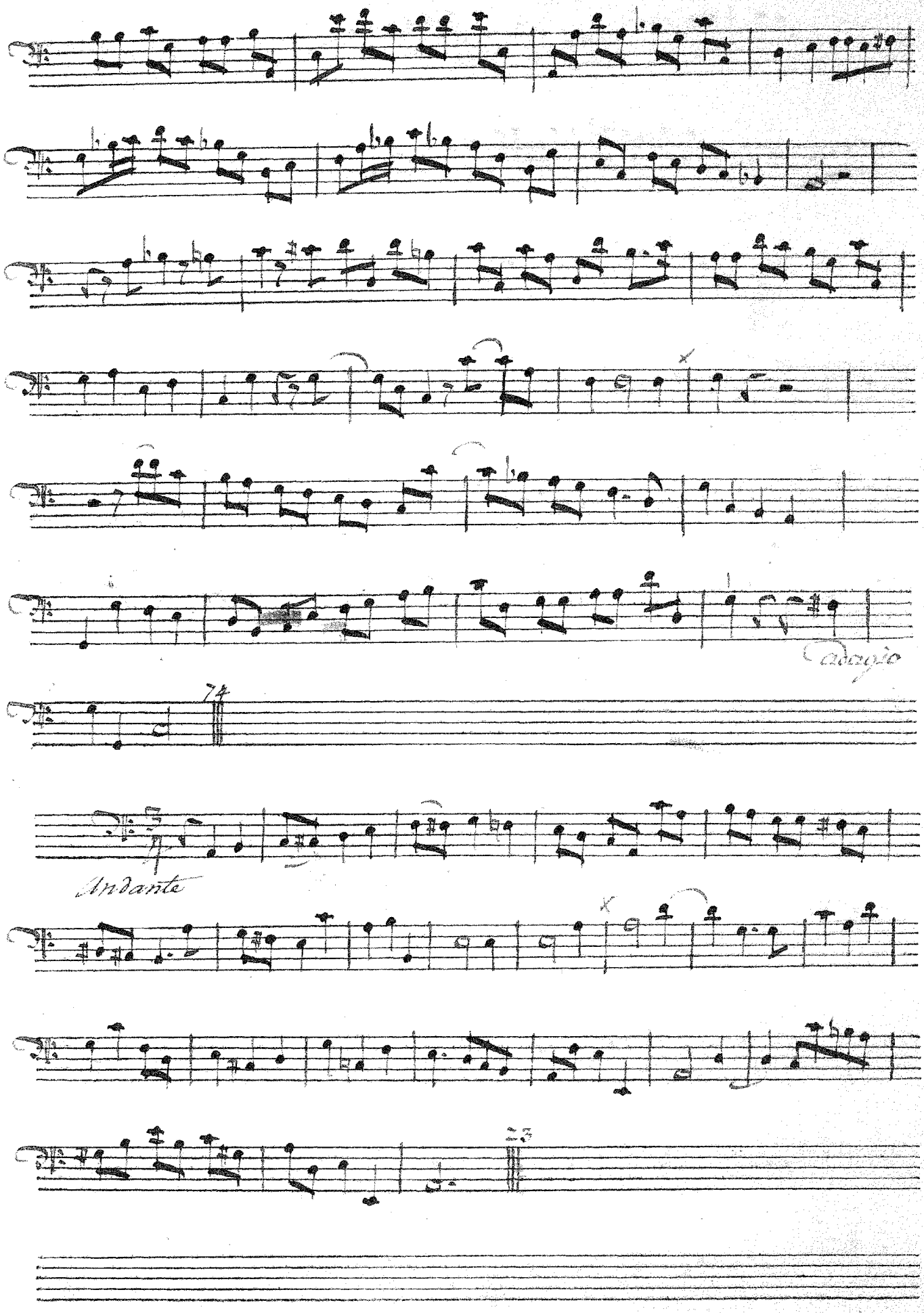
Adagio
74
Andante
23
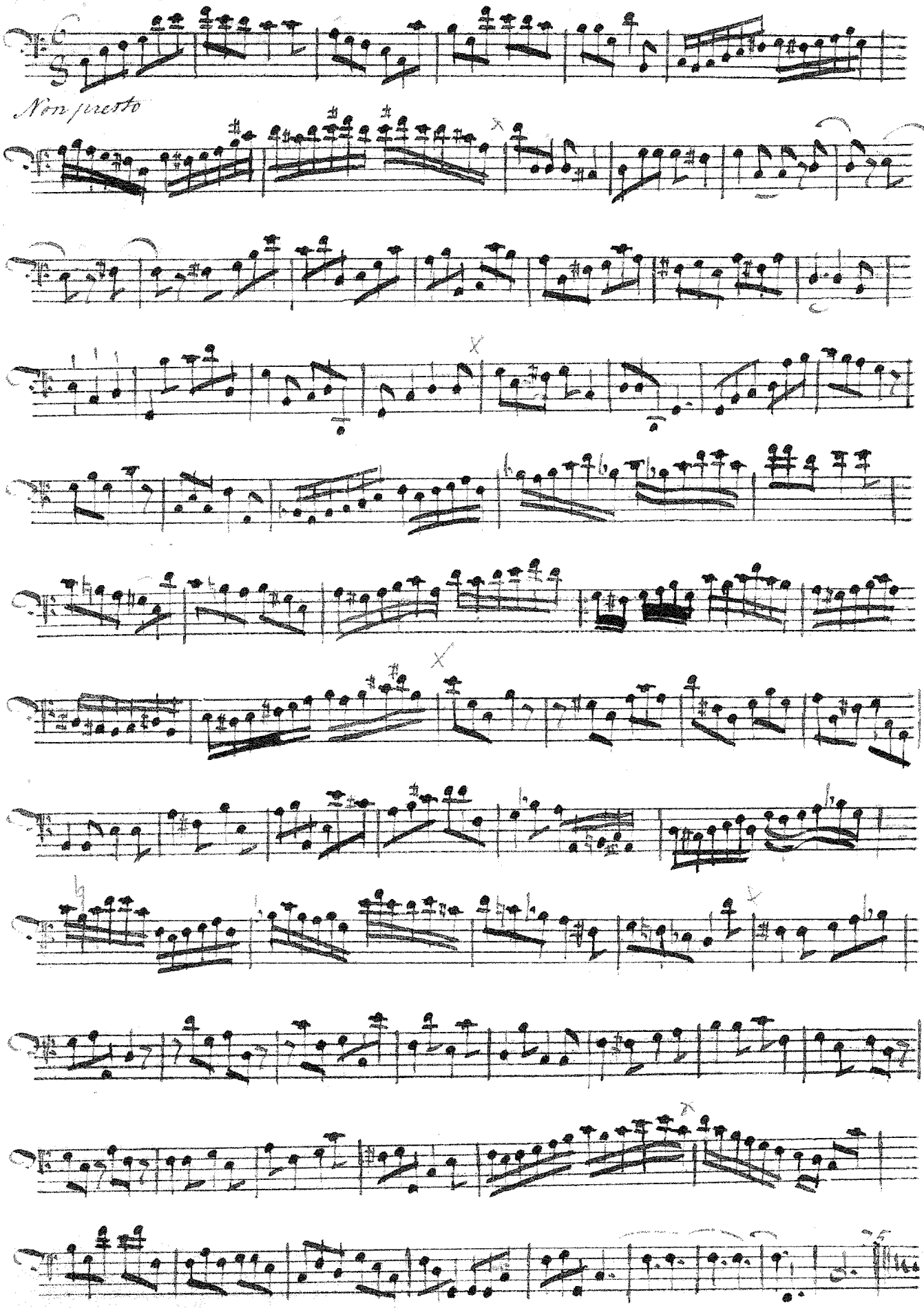
Non presto

af Romeu.

Trio. (6) Violino Primo

Sonata

Andante

Allegro
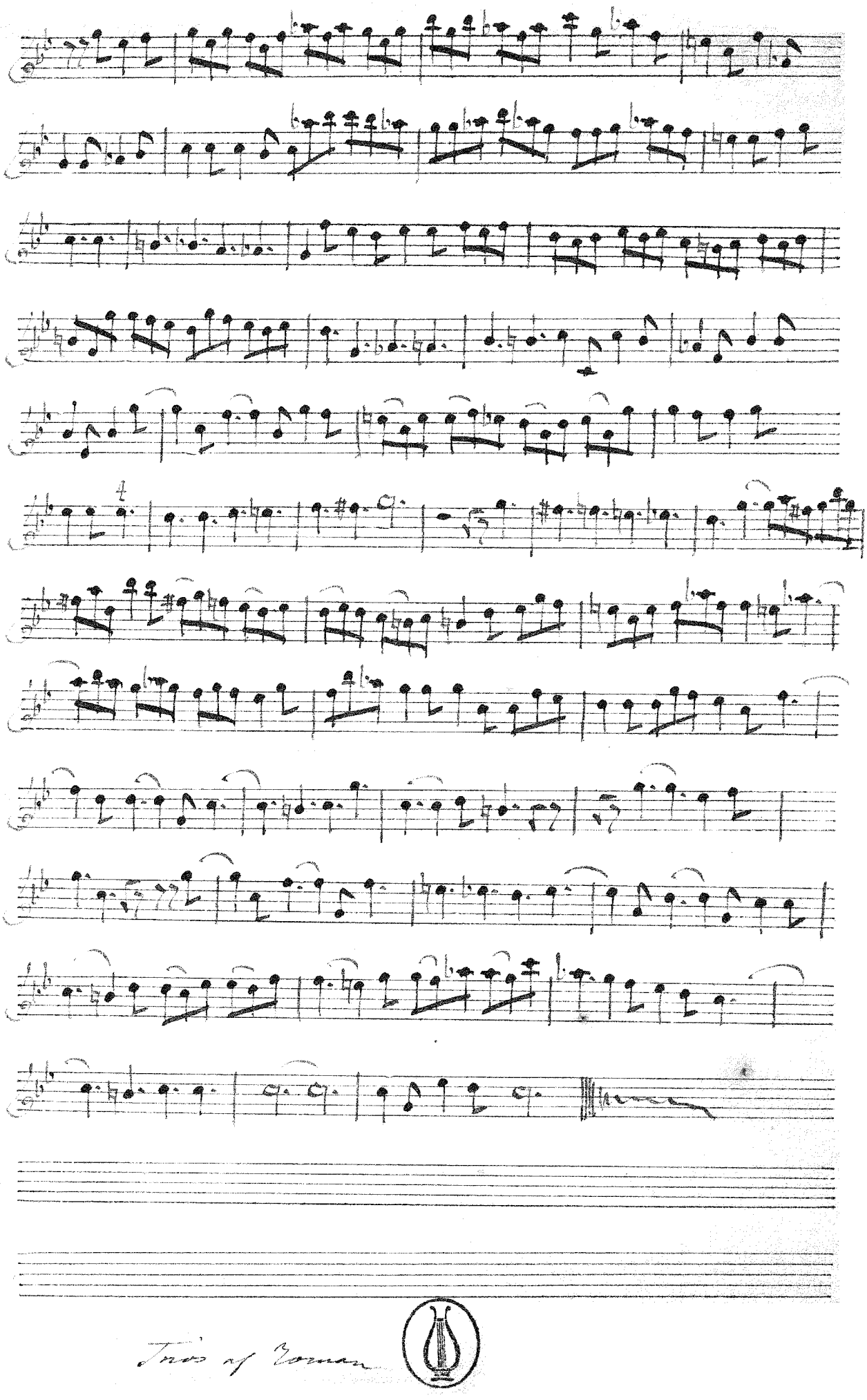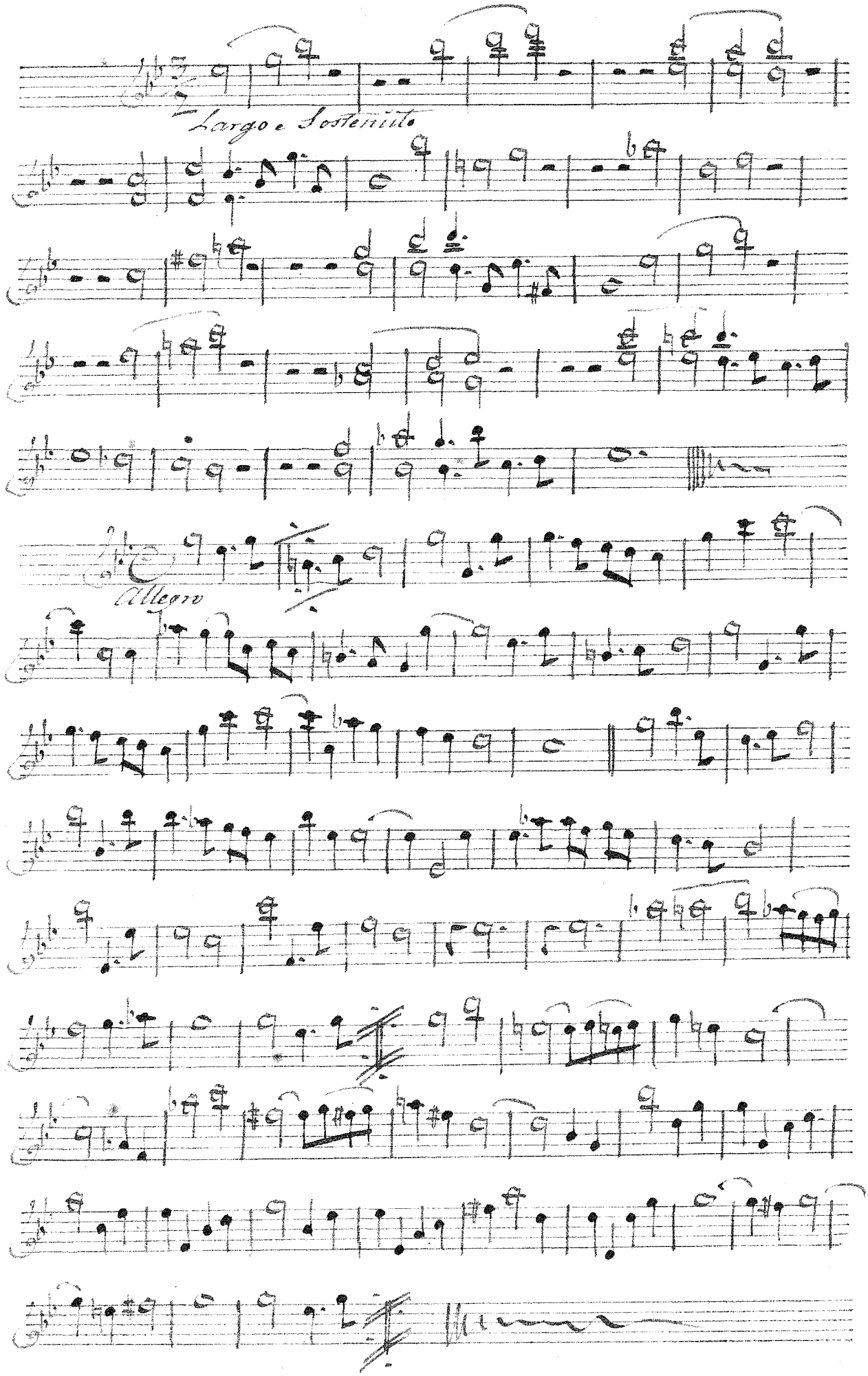
Largo e Sostenuto
Allegro

Violino Secondo
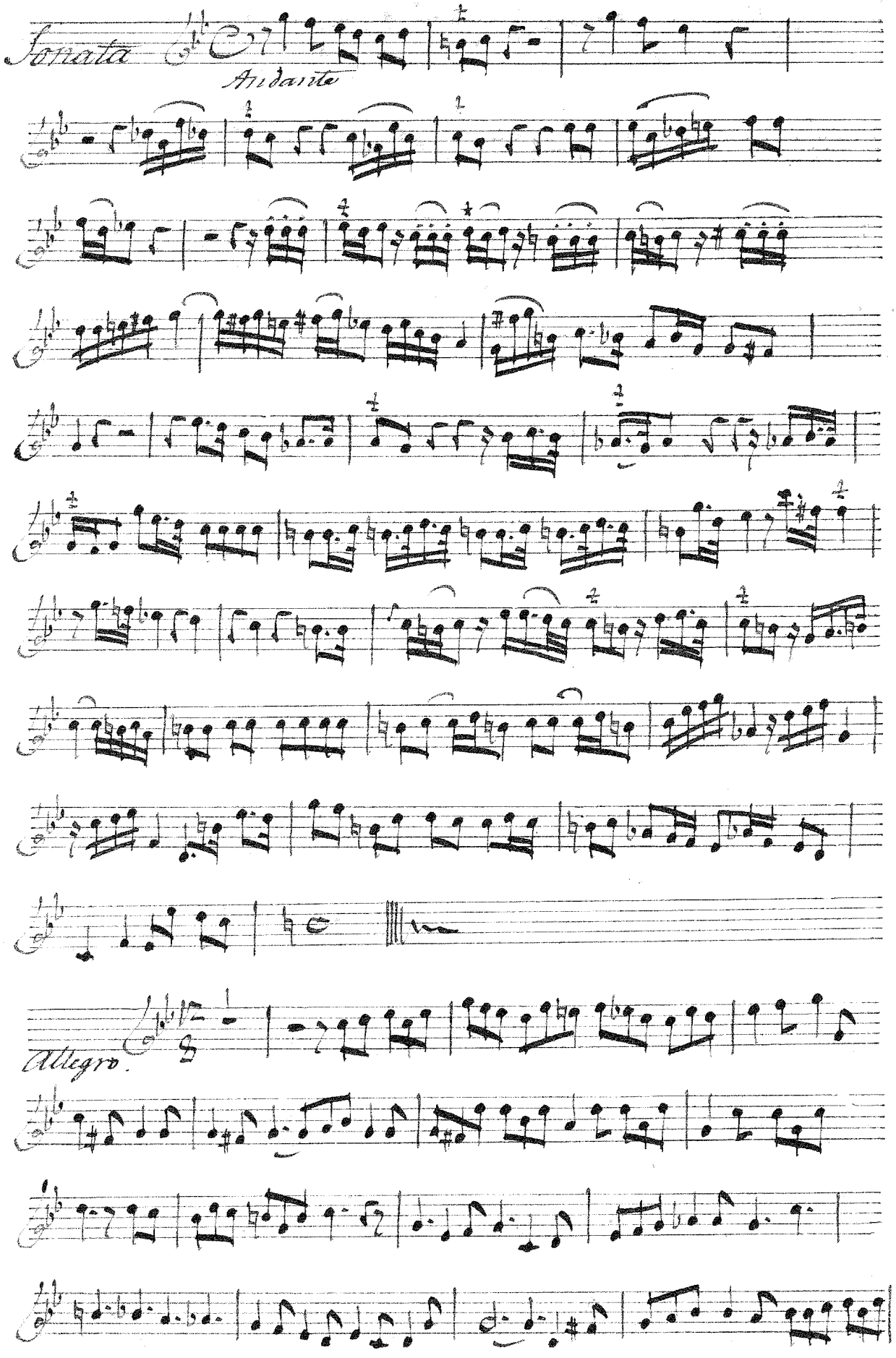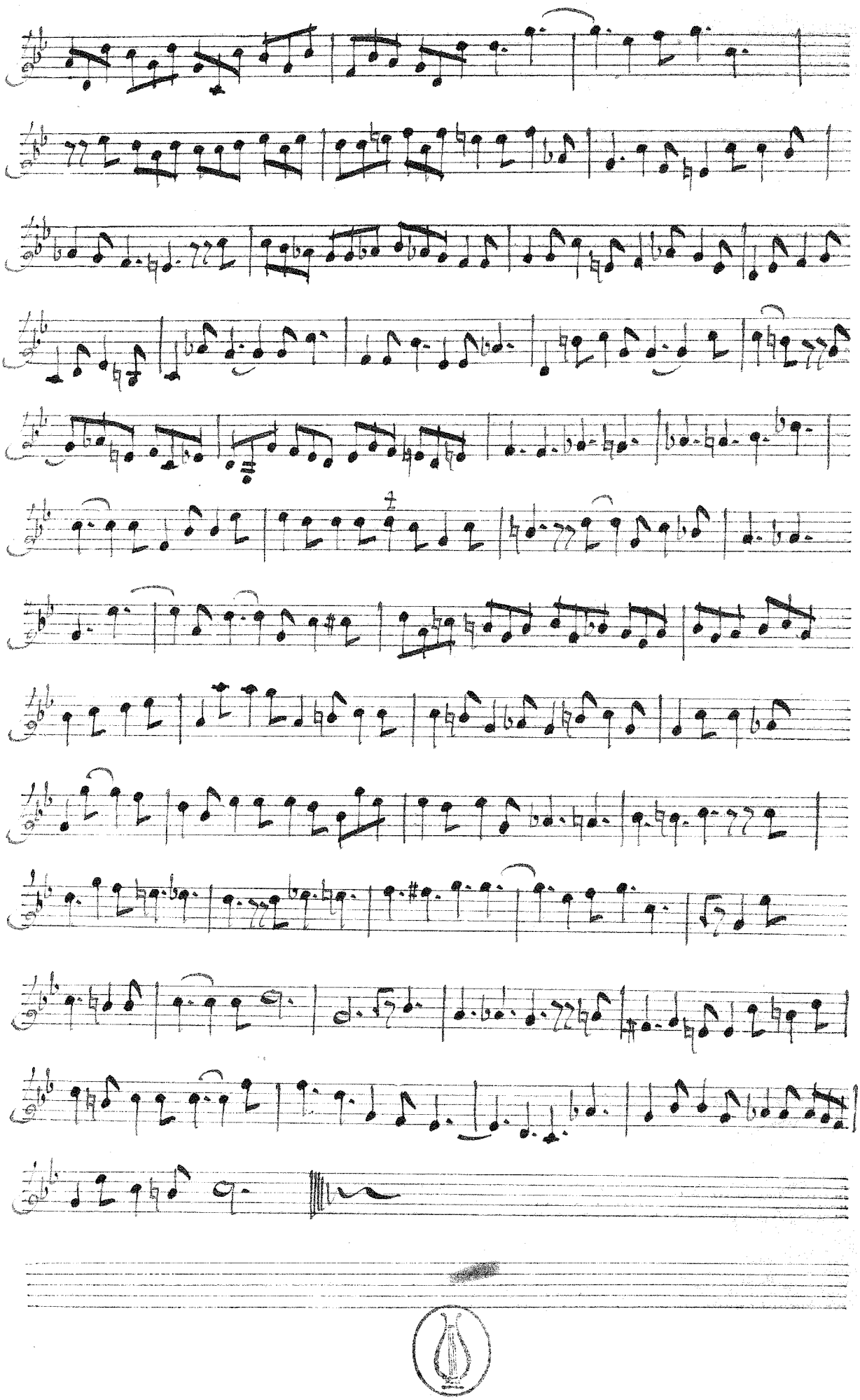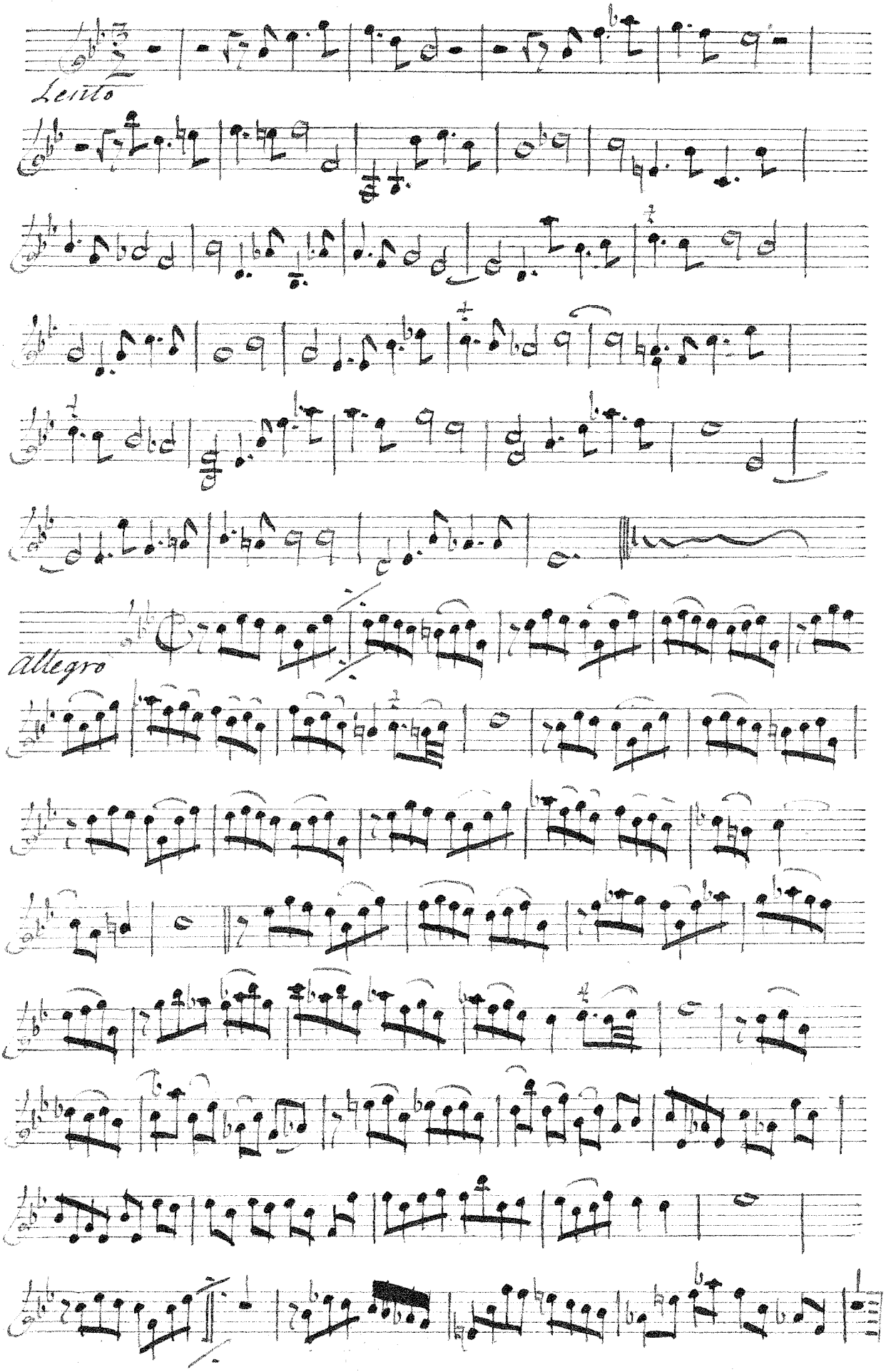
Lento
Allegro
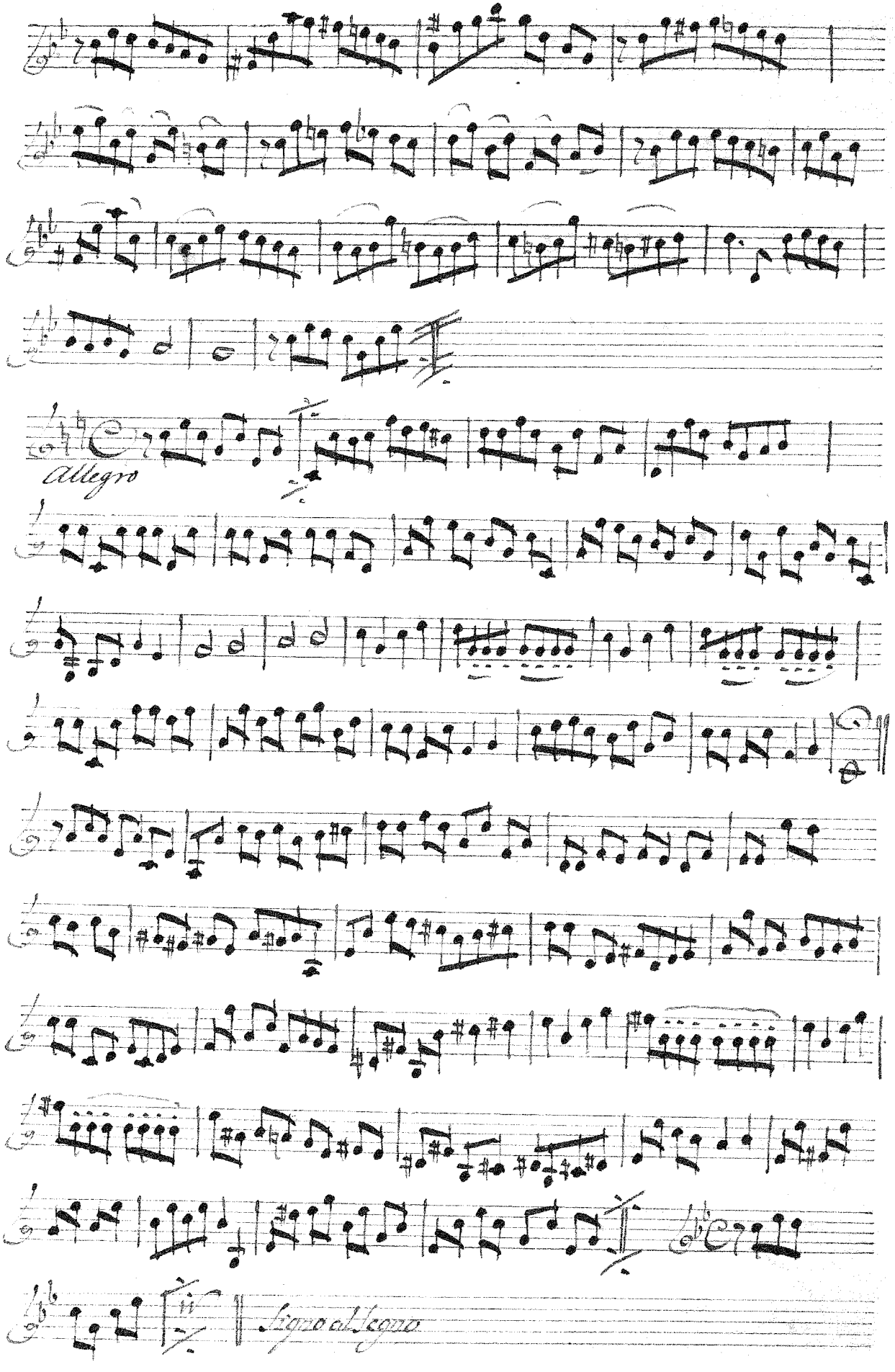
Allegro
Segno al Segno

Sinf.

Basso

Del Sigr. Roman

Sonata

Andante
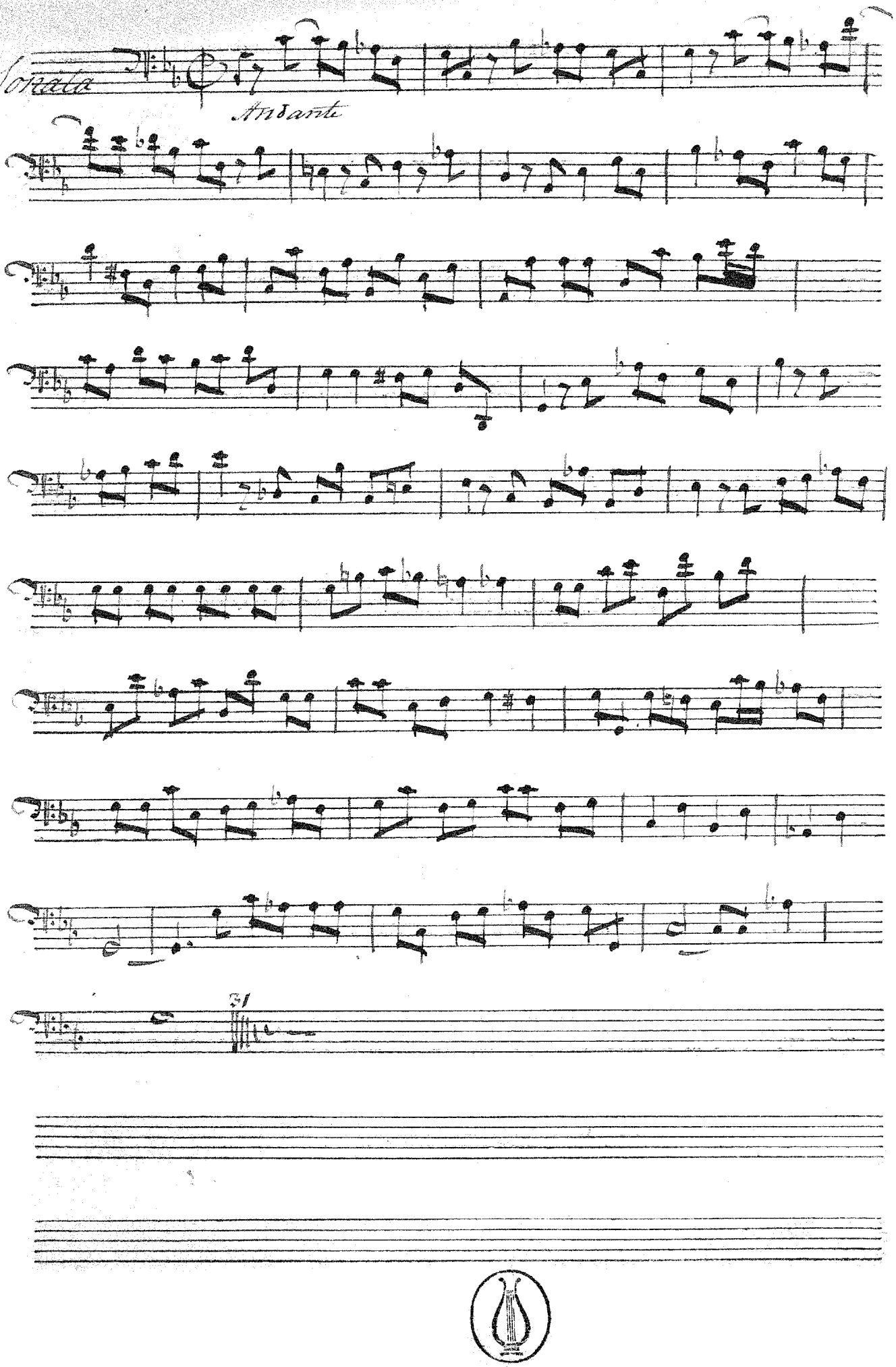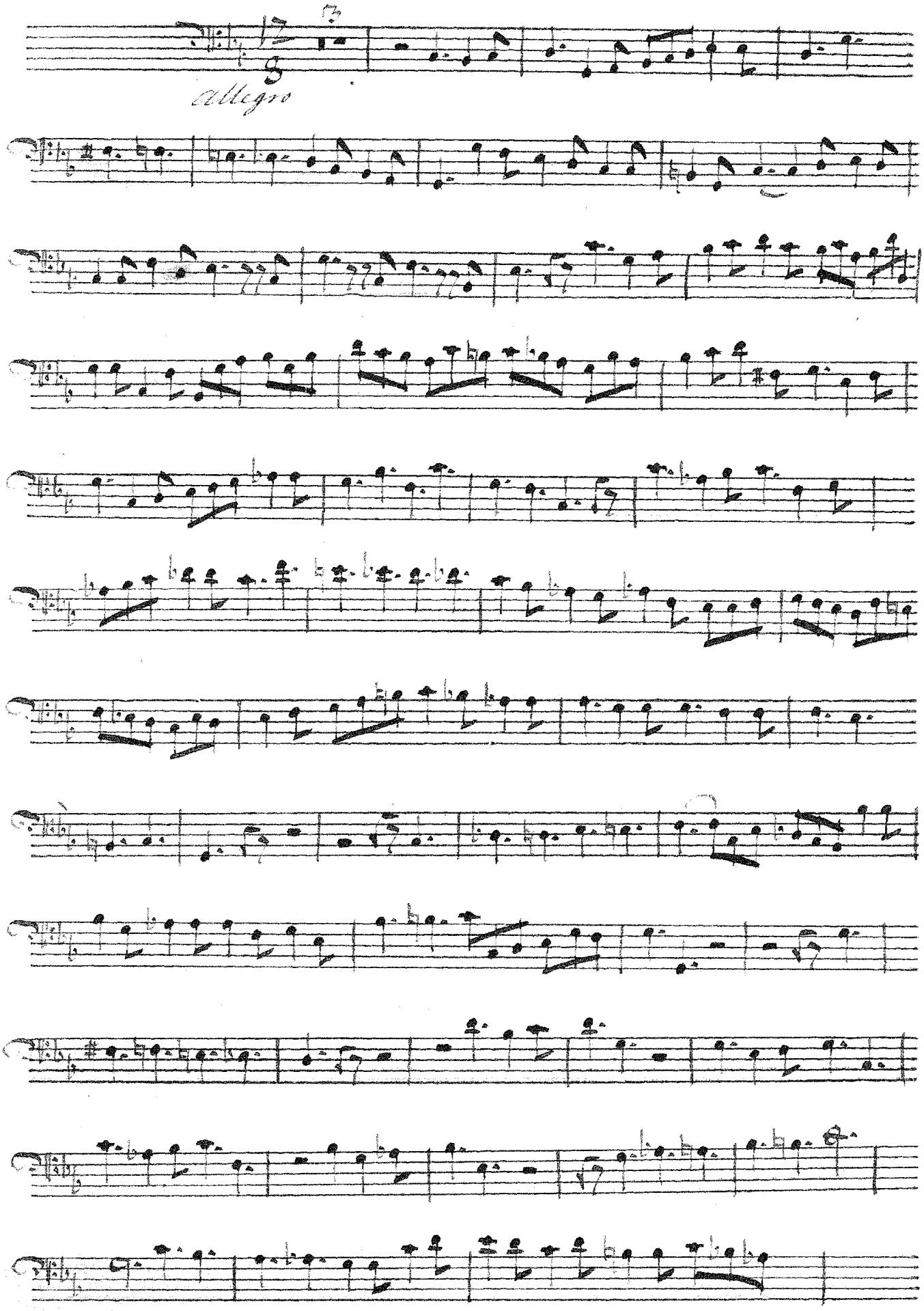
Allegro
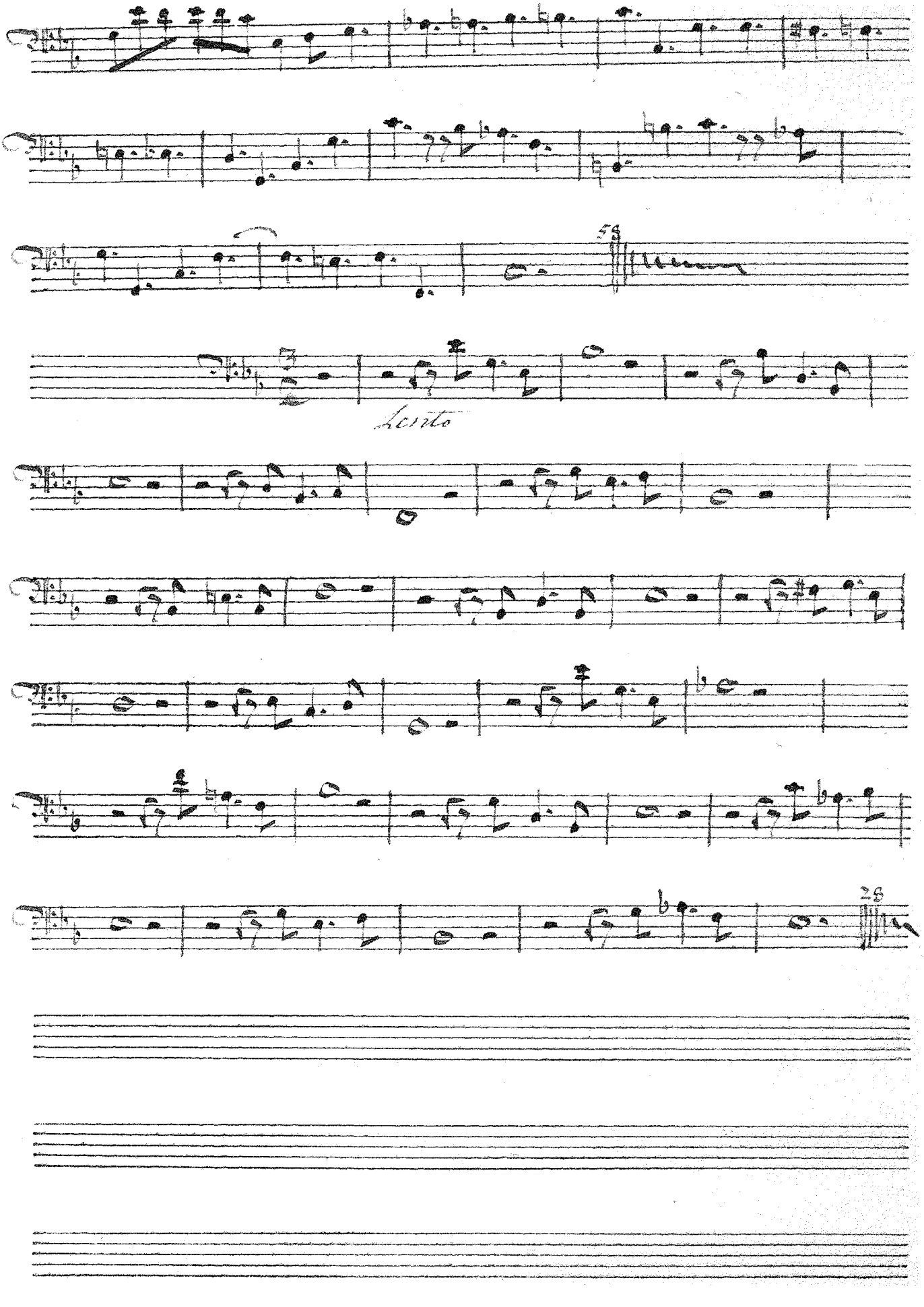
58
Lento
28
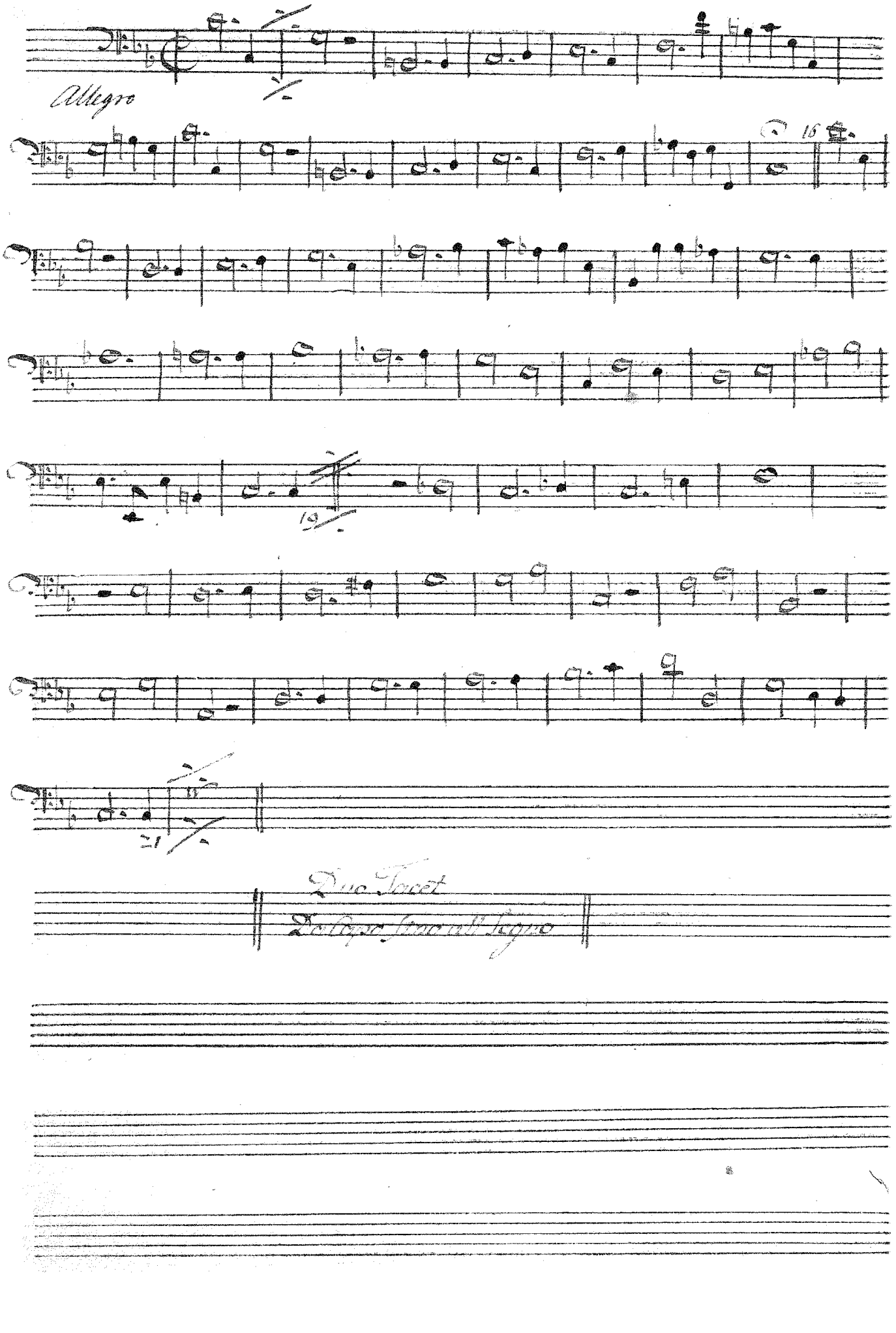
Allegro
16
19
11
Due Tacet
Il Soggetto si trova nel Soprano

№ 7. Trio. Violino Primo of Roman.
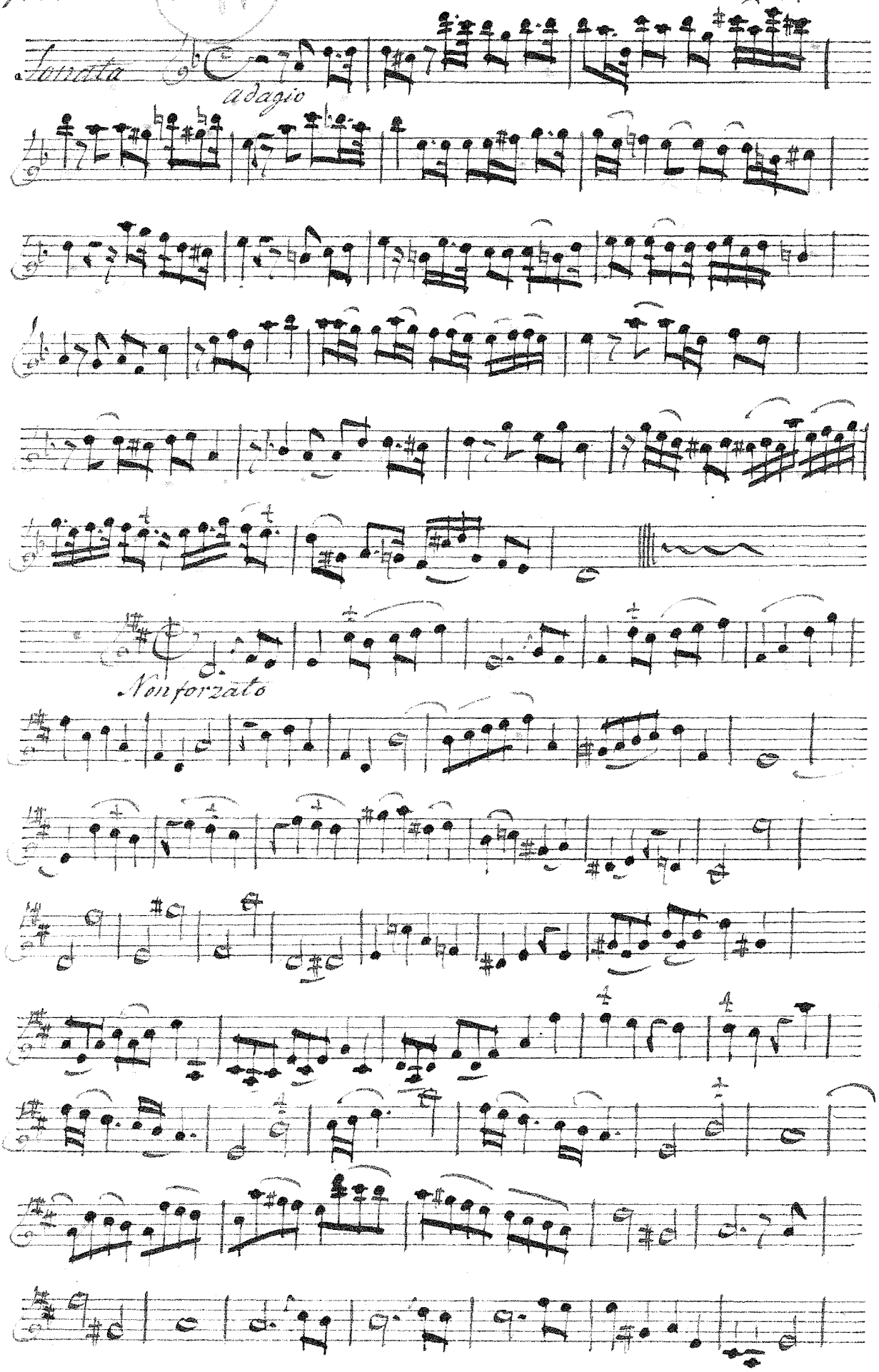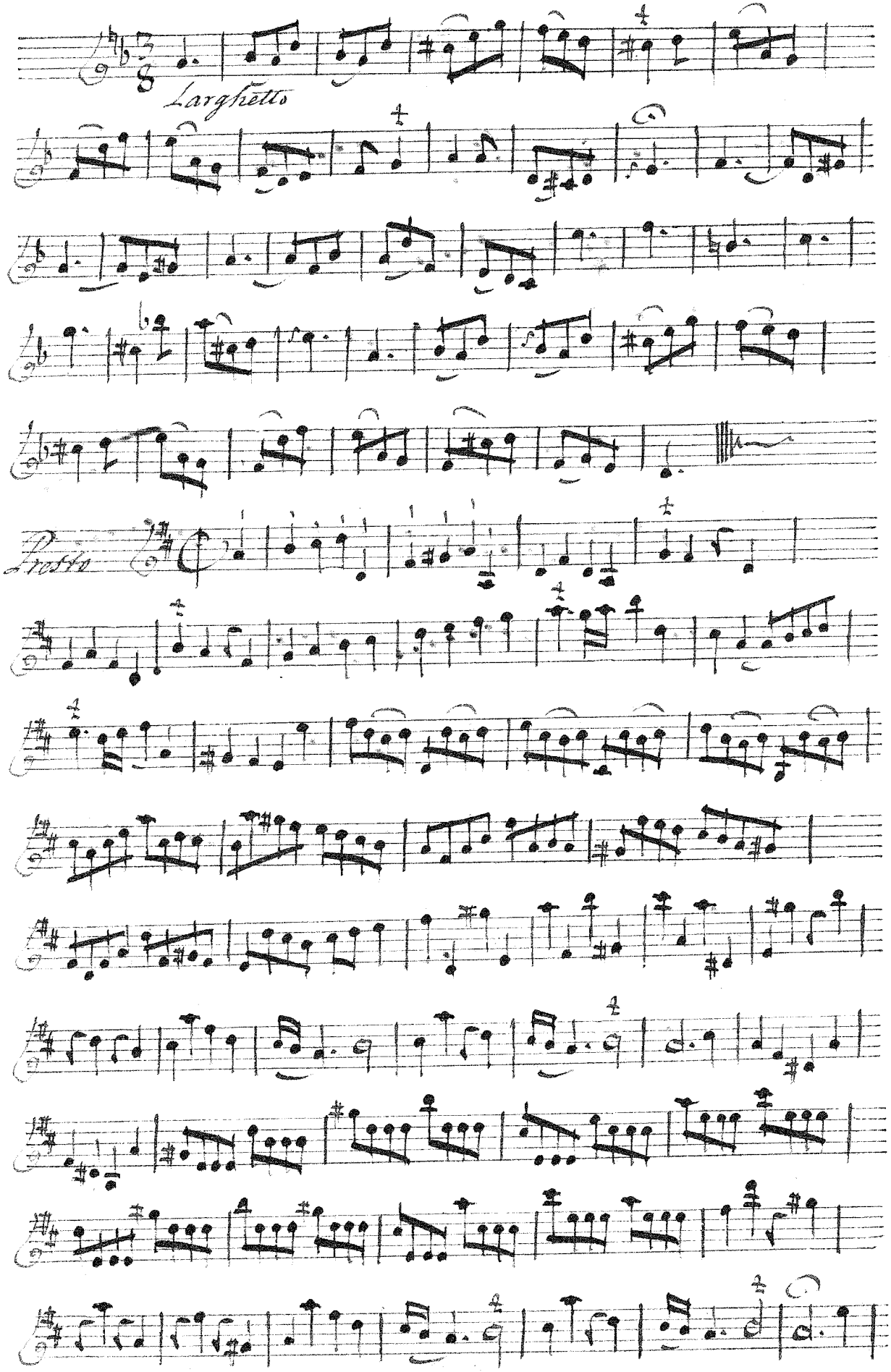
Larghetto
Presto
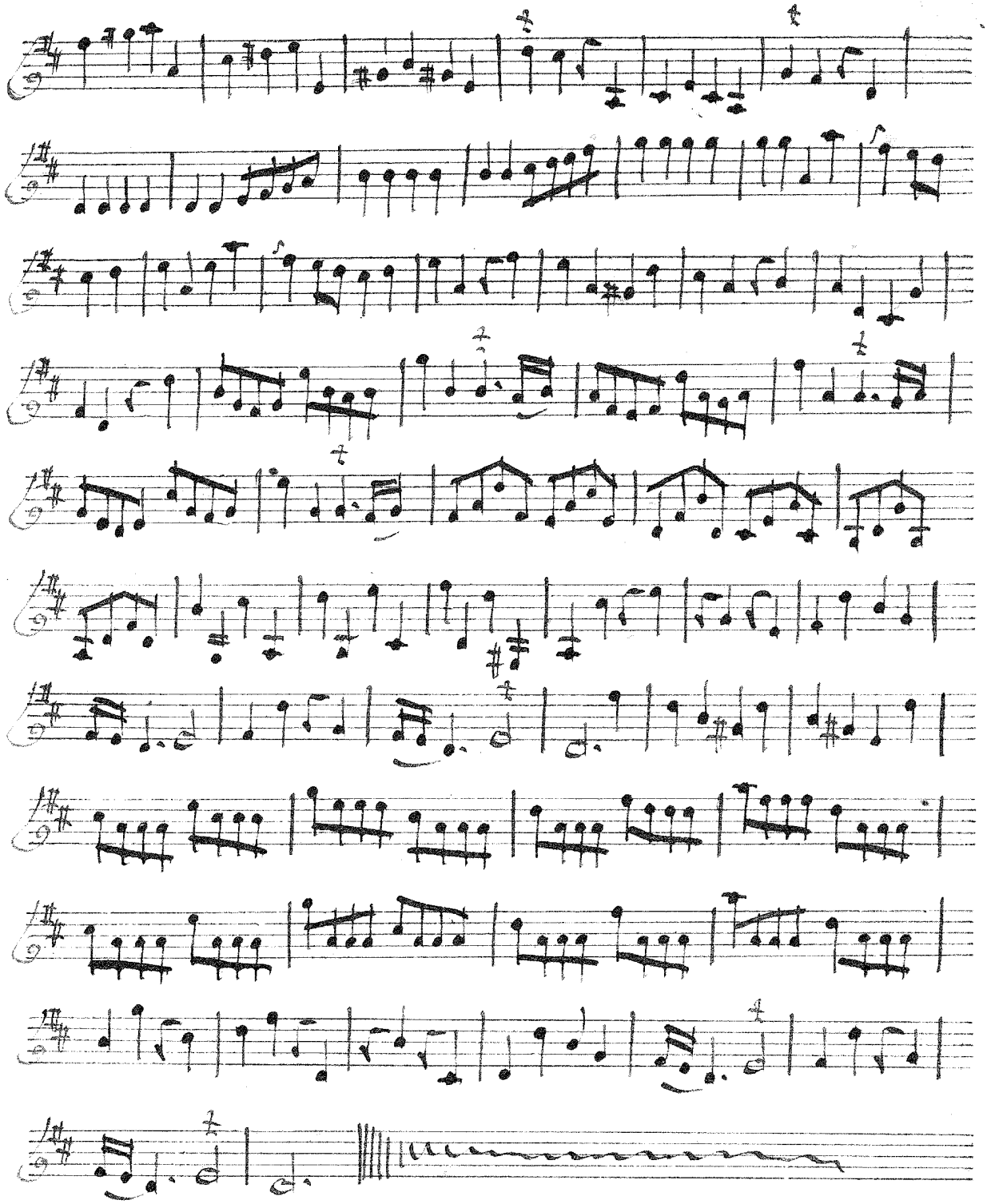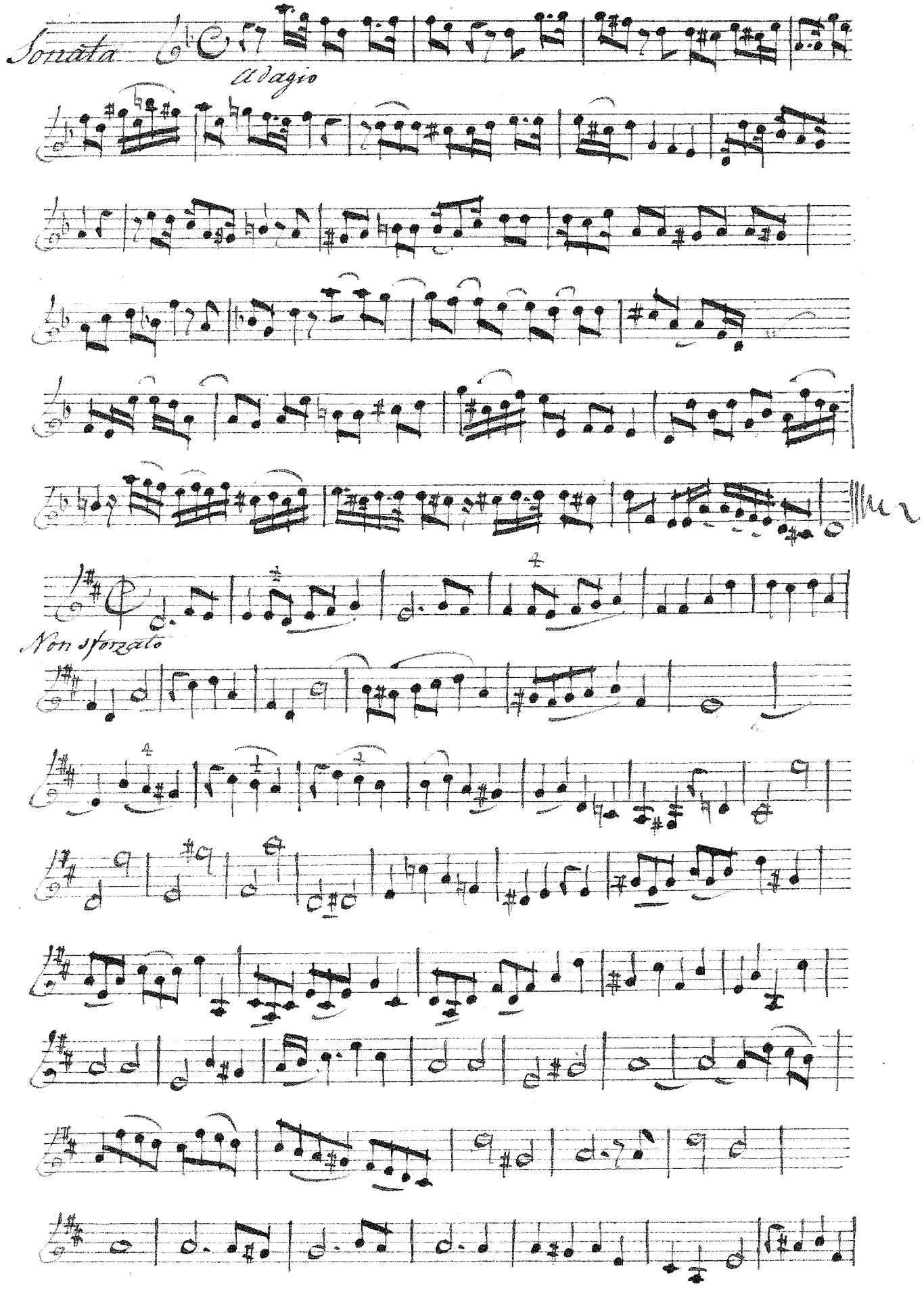
Sonata
Adagio
Non sforzato
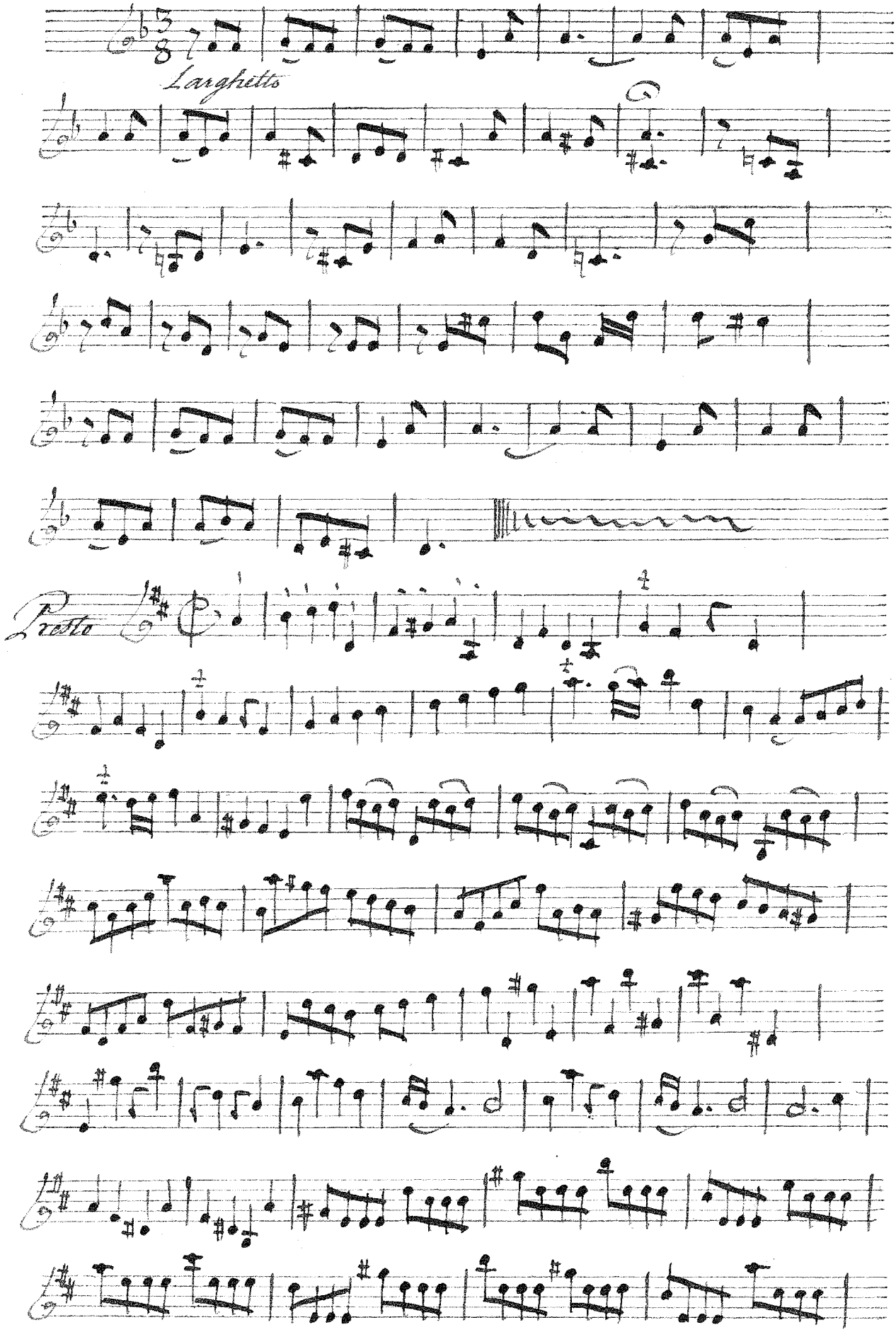
Larghetto
Presto

N.º 7. Trio. Basso af Romani.

Sonata

Adagio
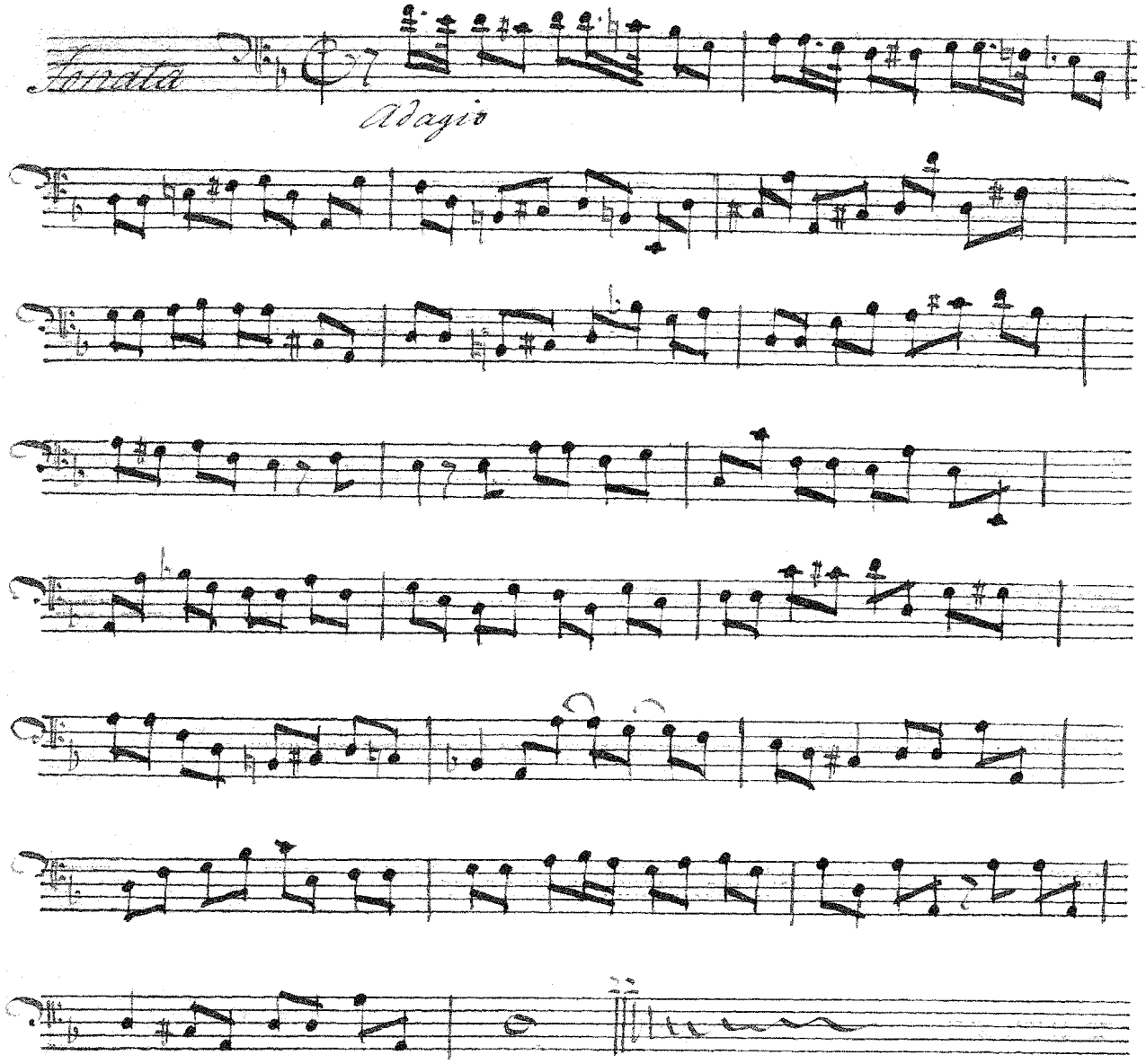
Forte
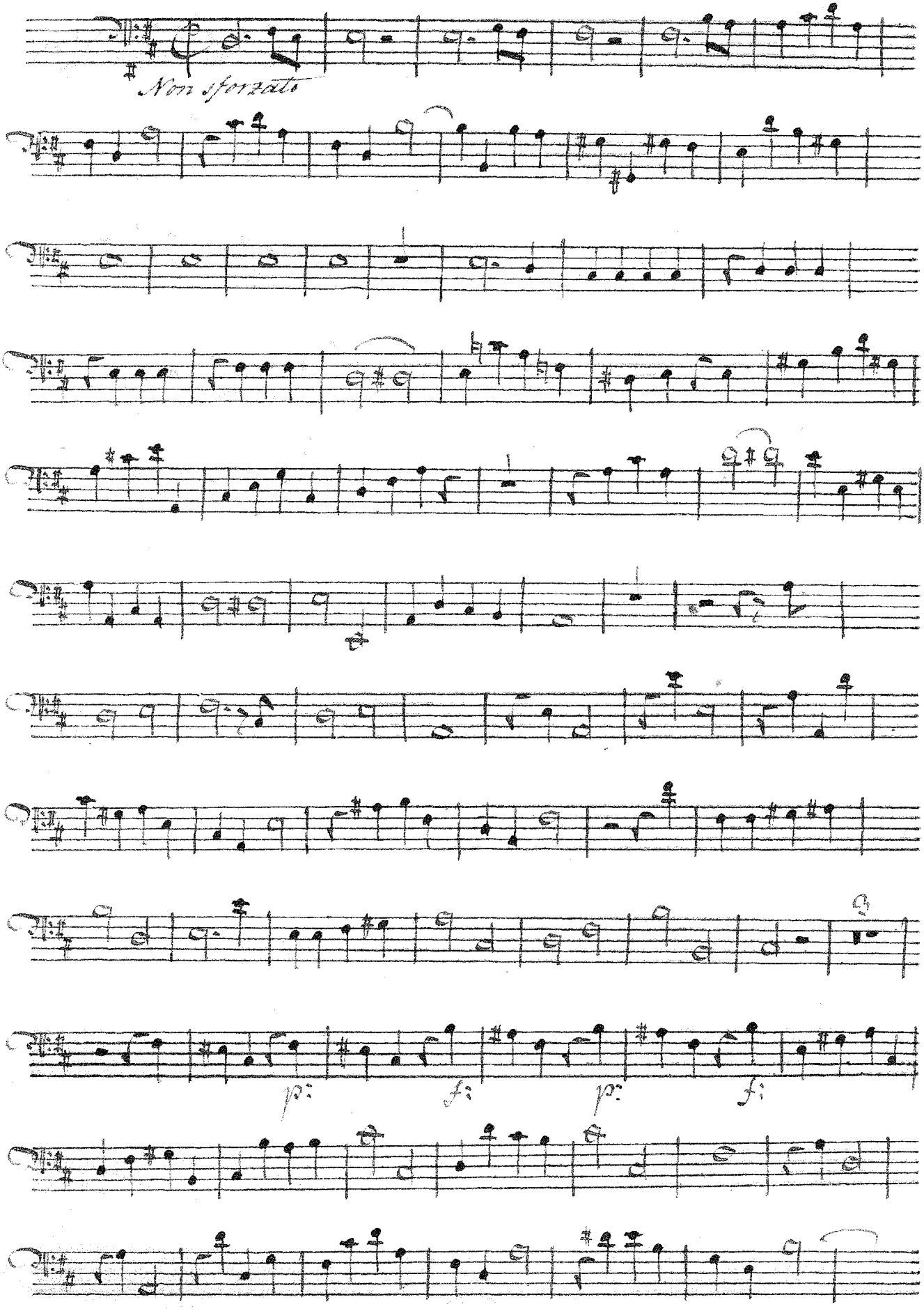
Non sforzato
p:
f:
p:
f:
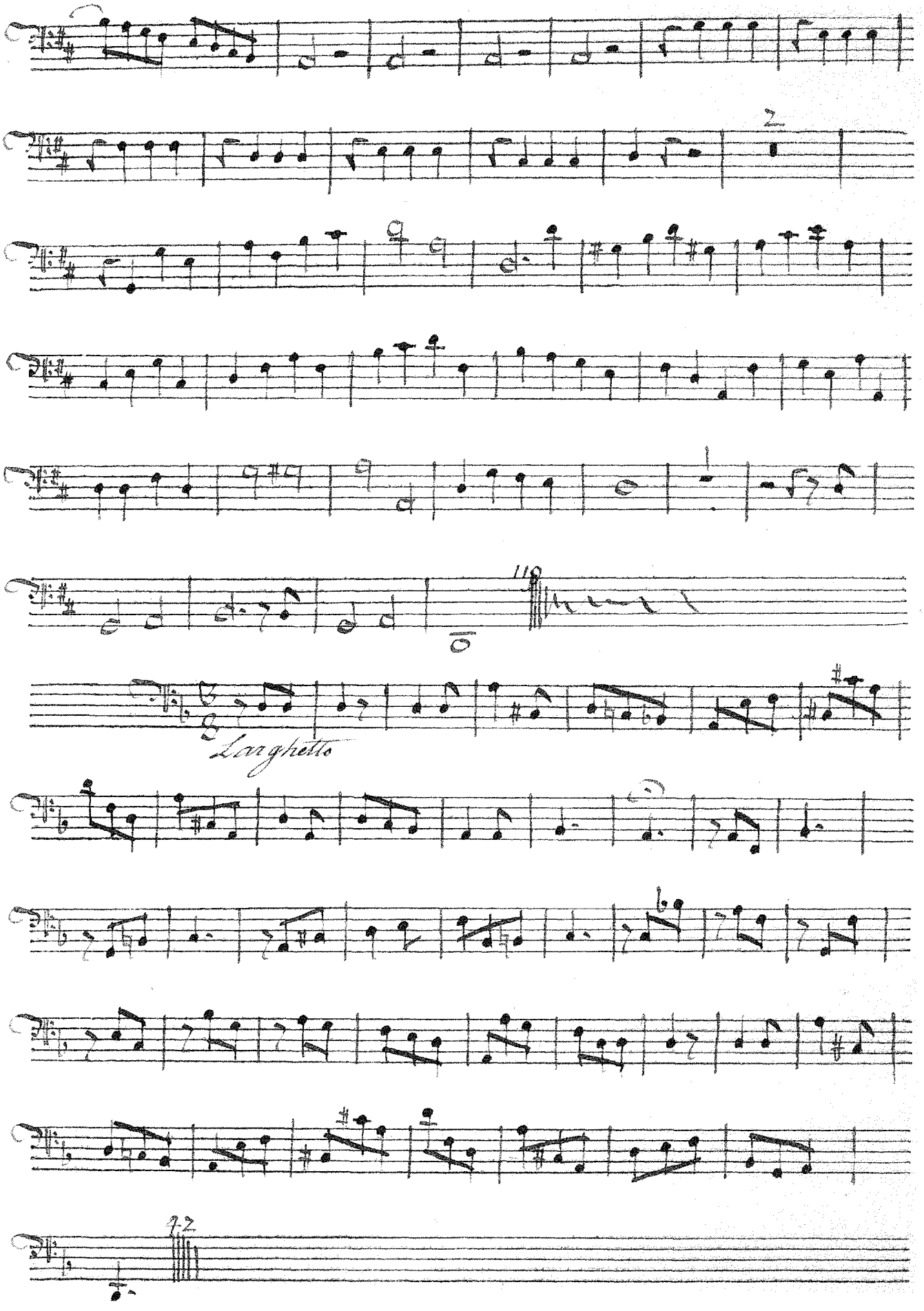
2
110
Larghetto
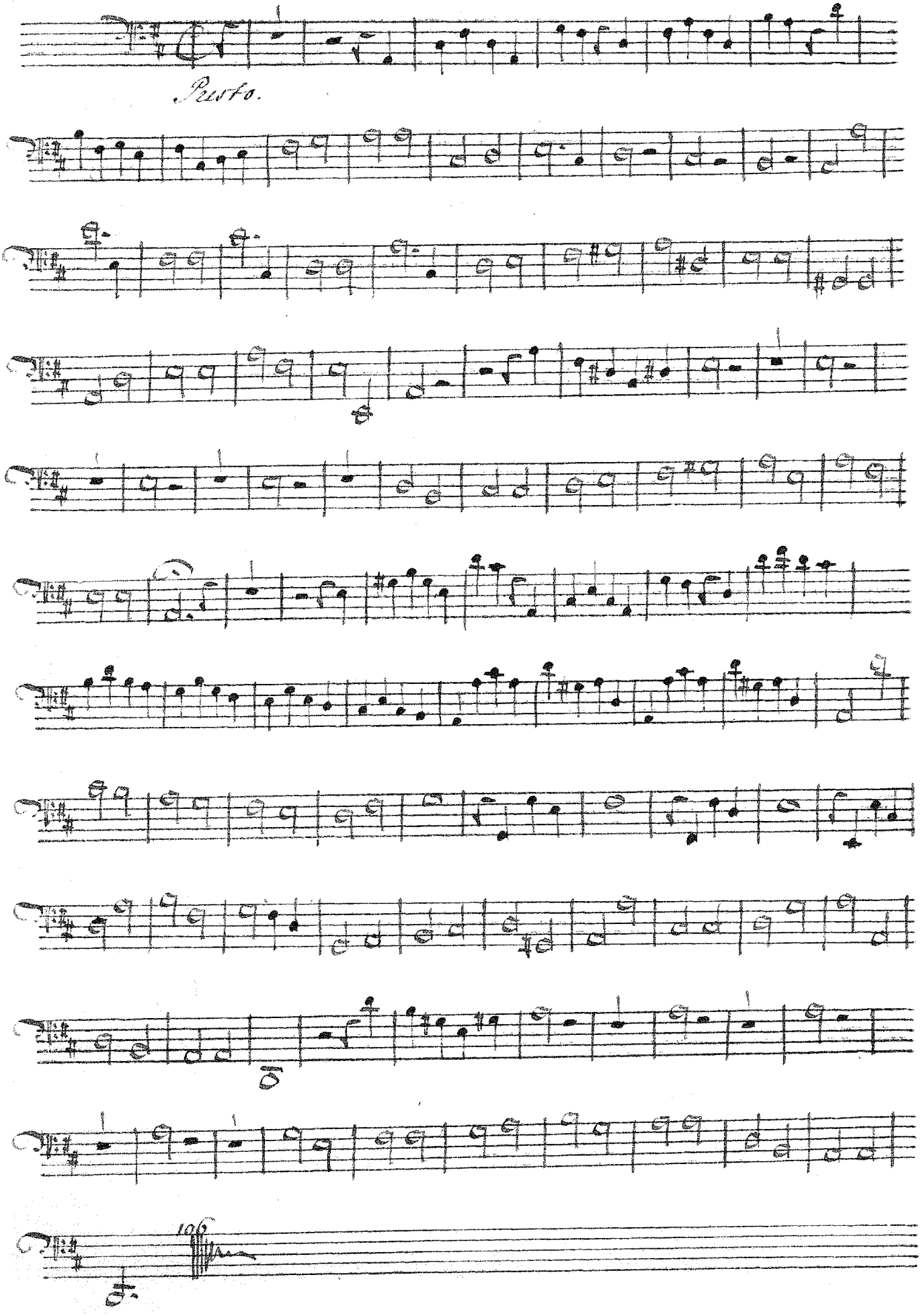
Presto.
106

Roman eigenhändigh. — Trio. Af Romani compositioner.

№ 6. K. 14 pV

Violino Primo

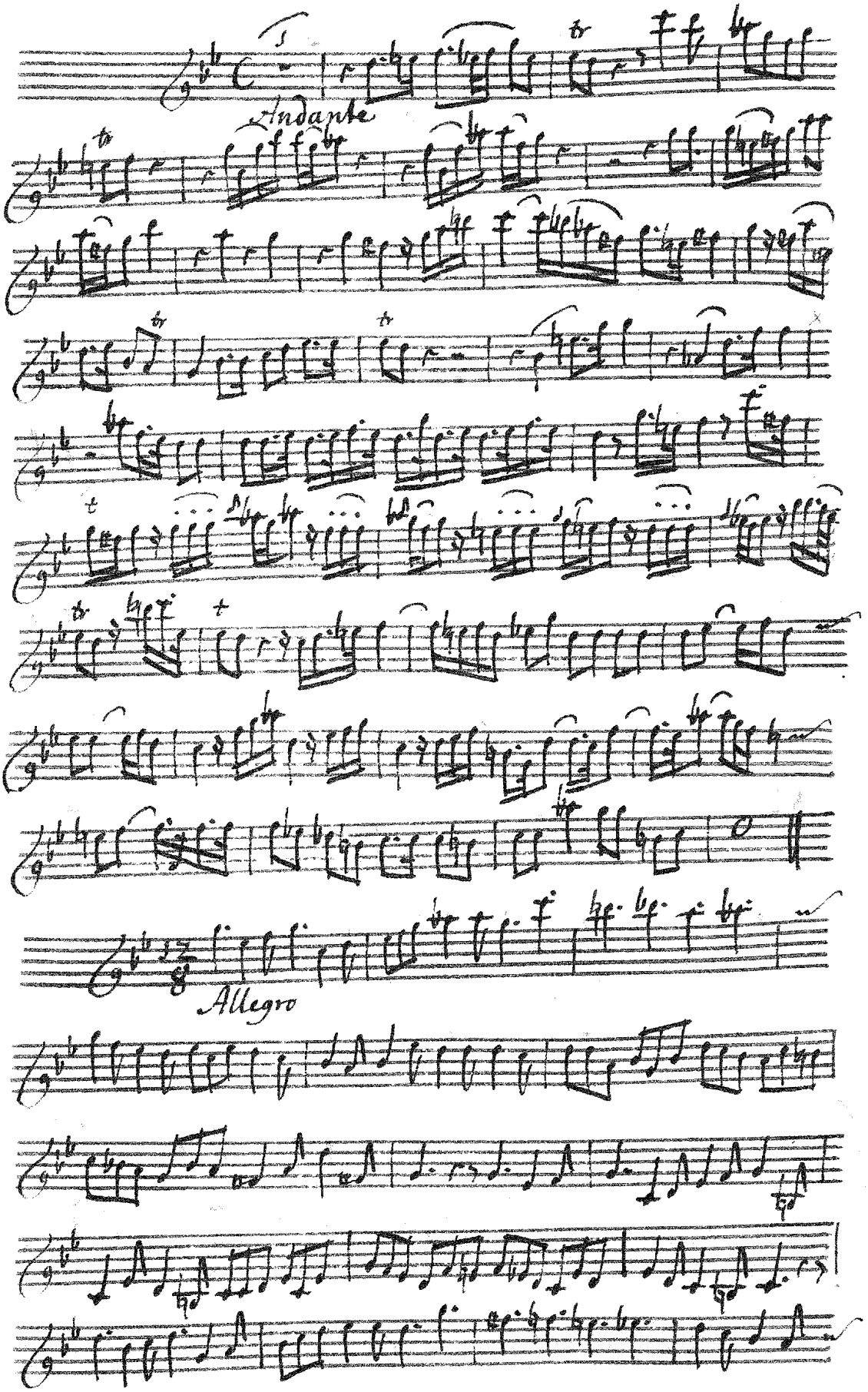

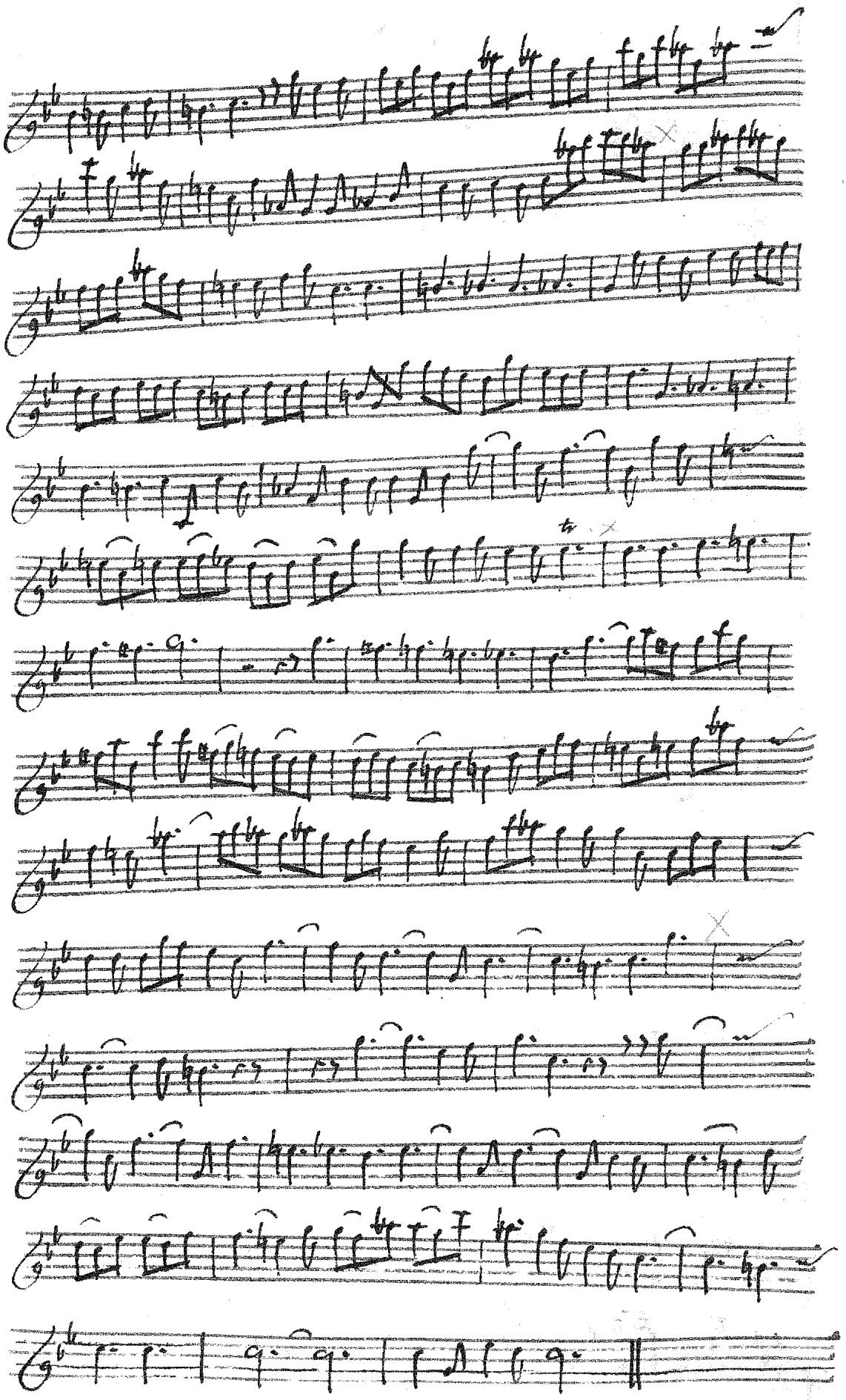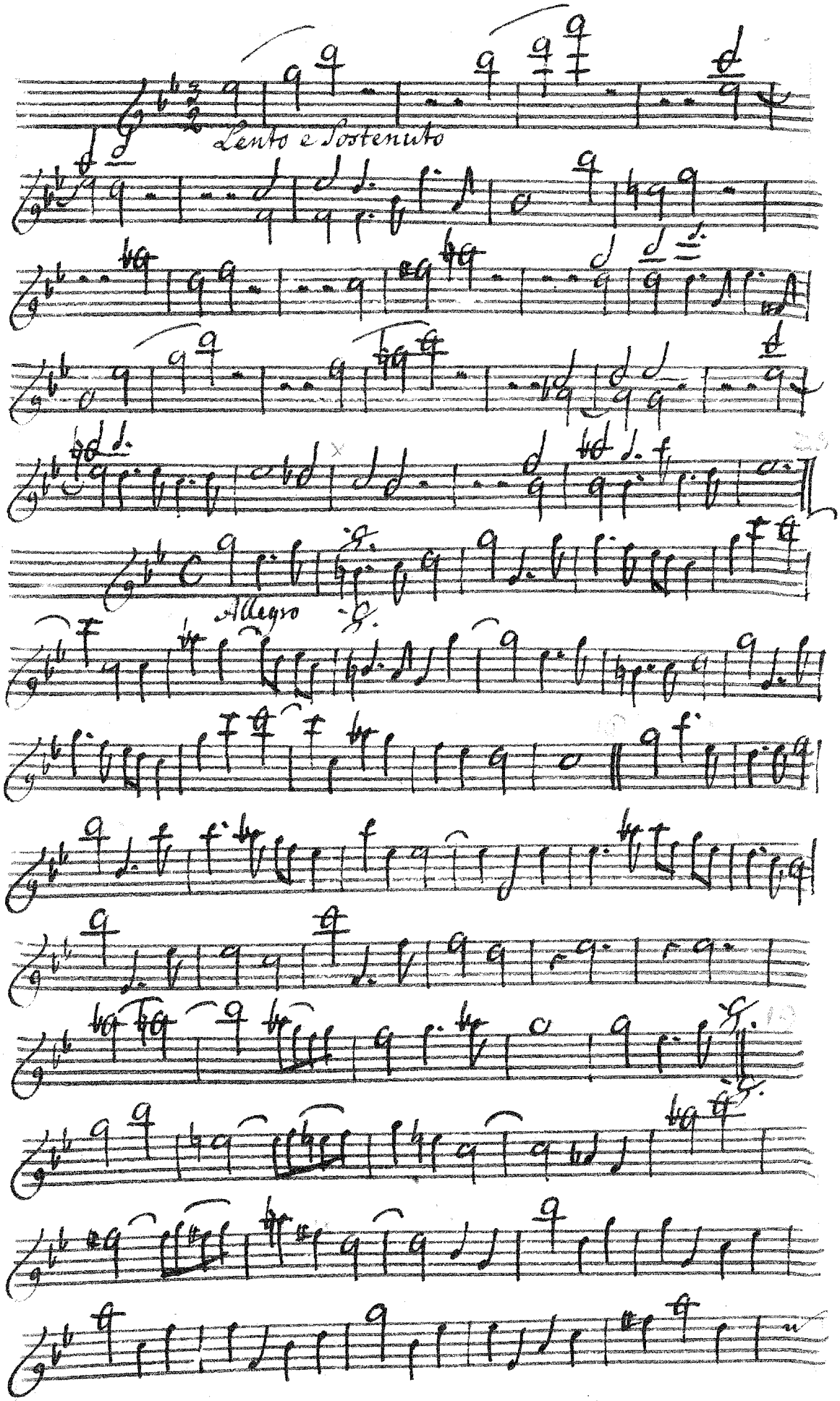

Lento e Sostenuto
Allegro
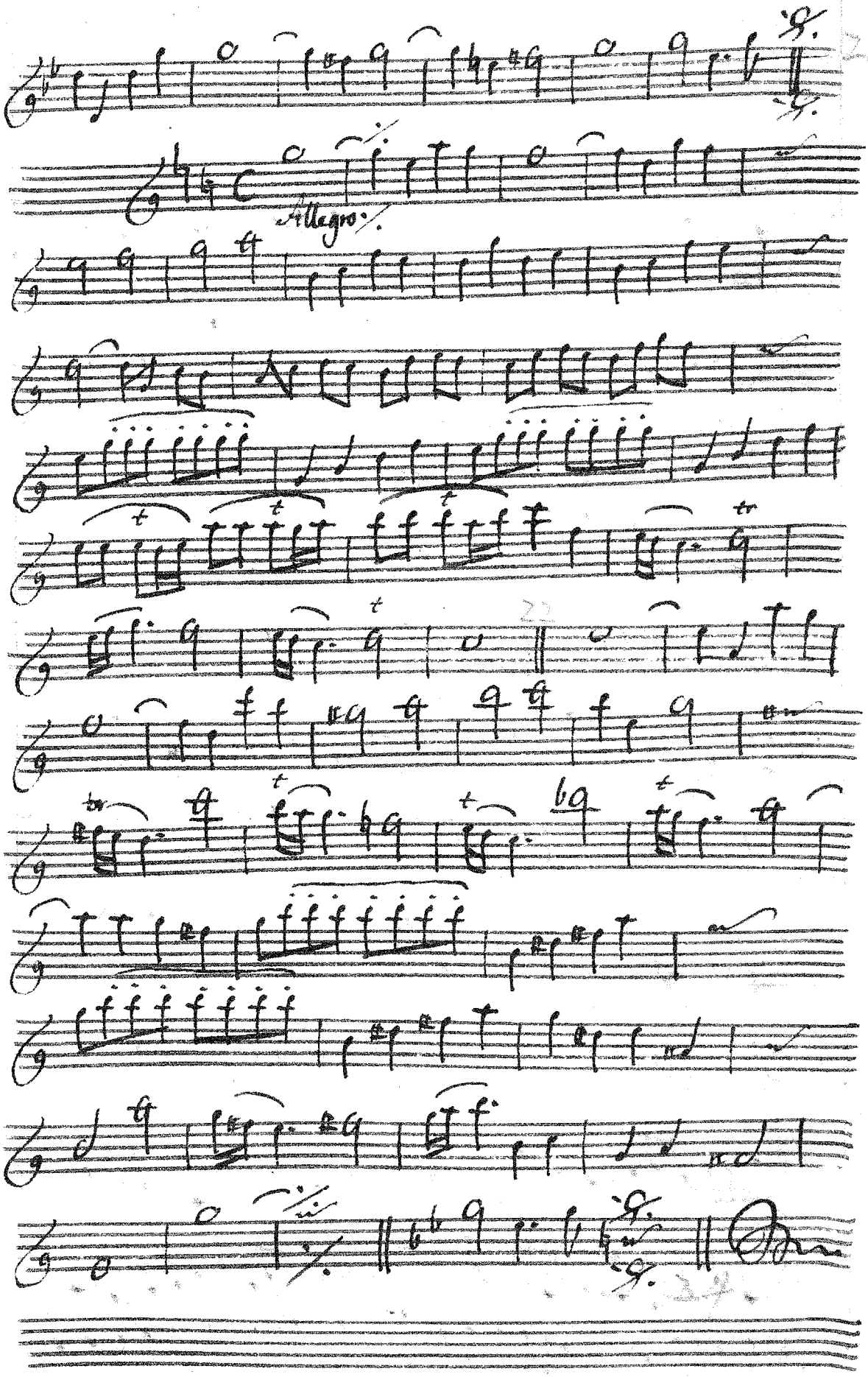
Allegro.

N.º 6. Trio. N.º 16 pt. Violino Secondo. di Romm.

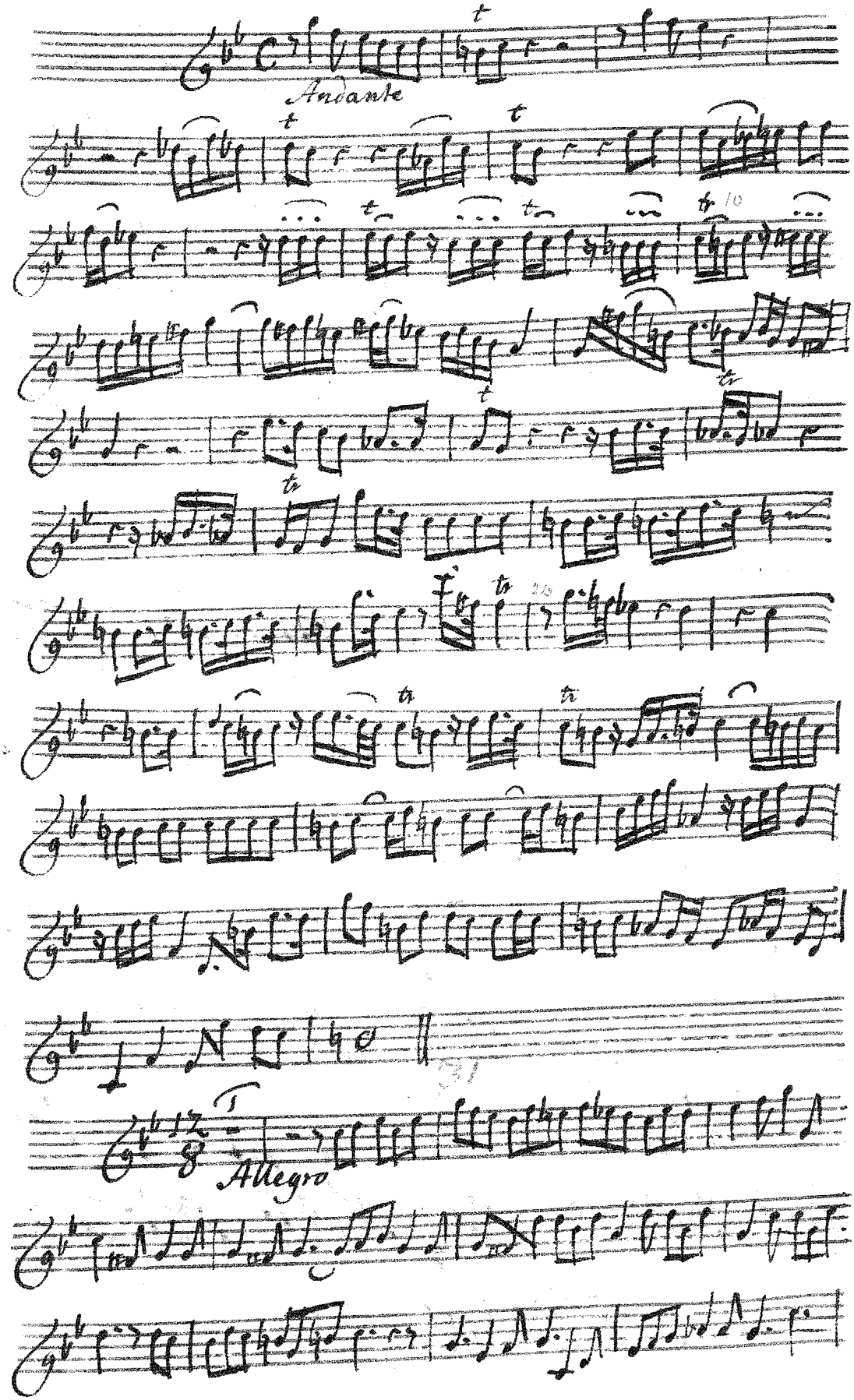

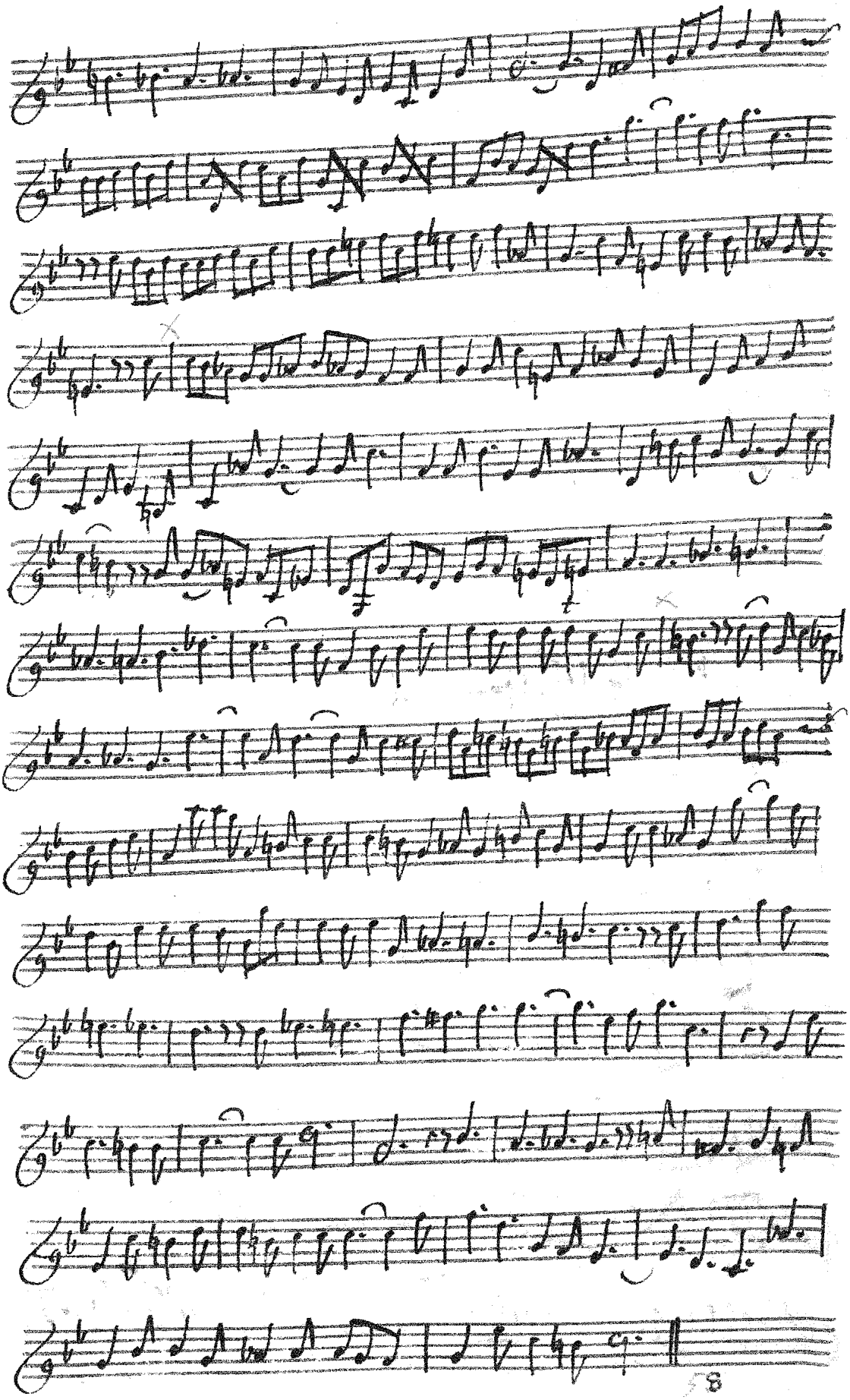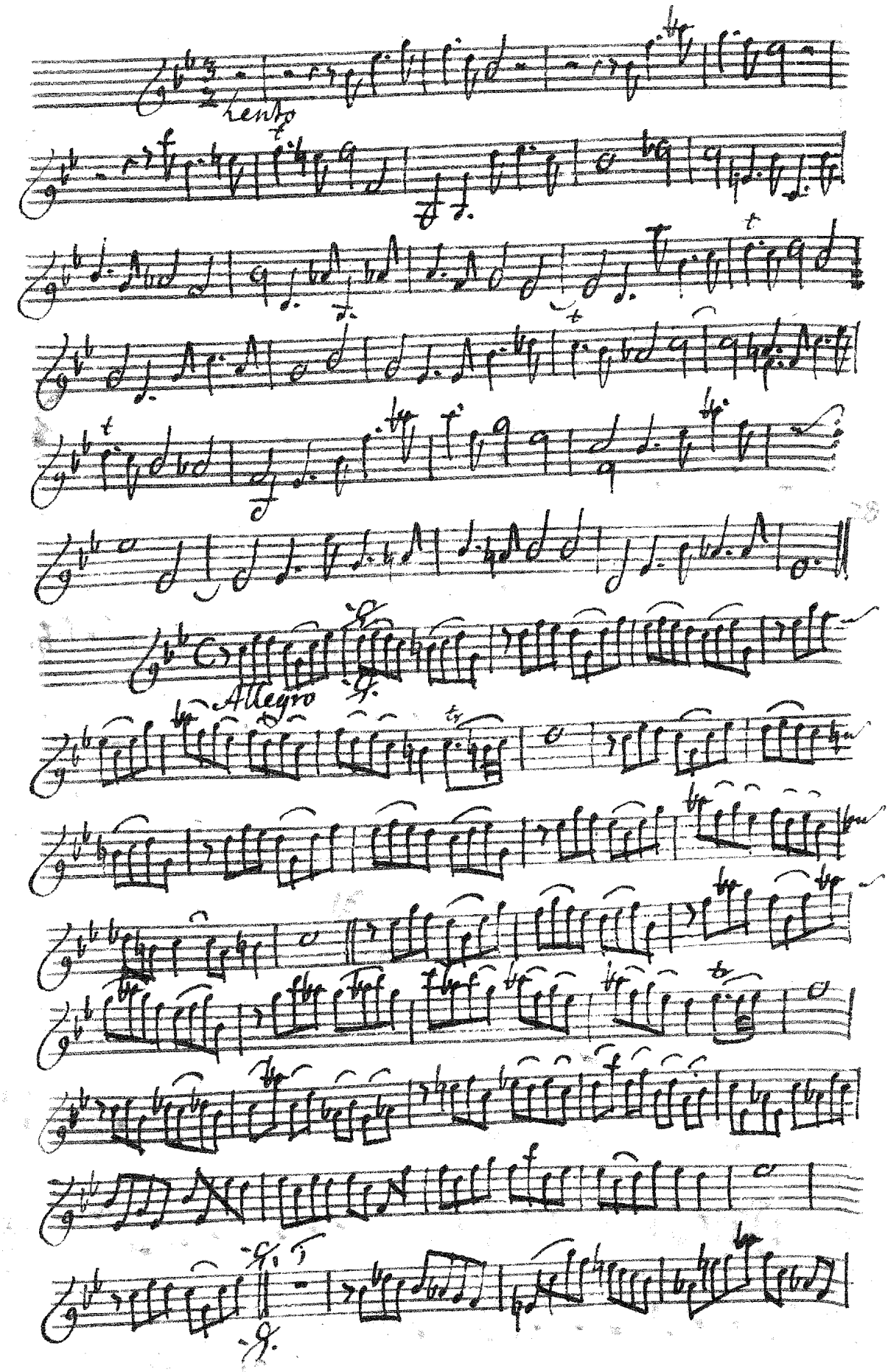

Lento
Allegro
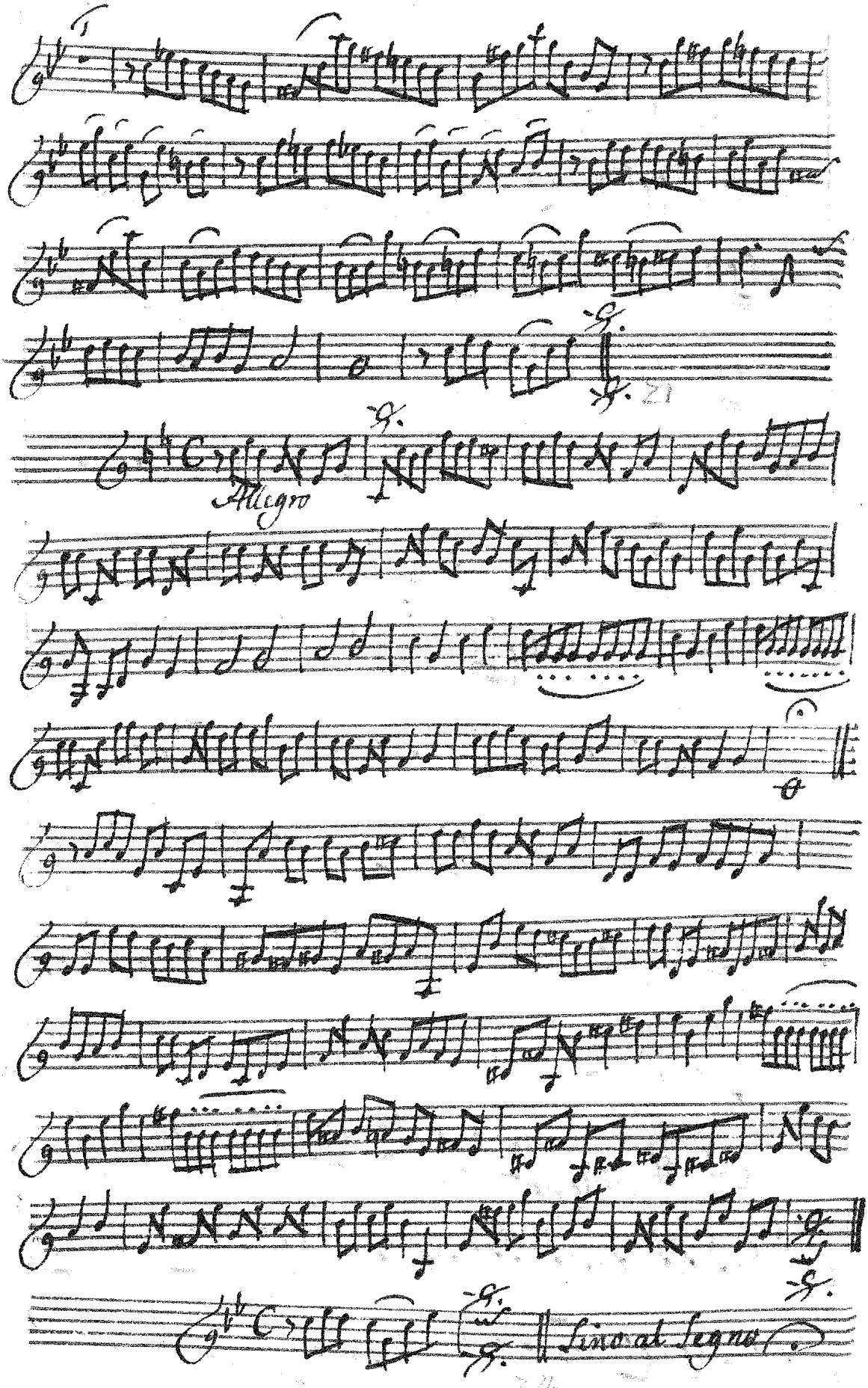
Allegro
Fine al segno
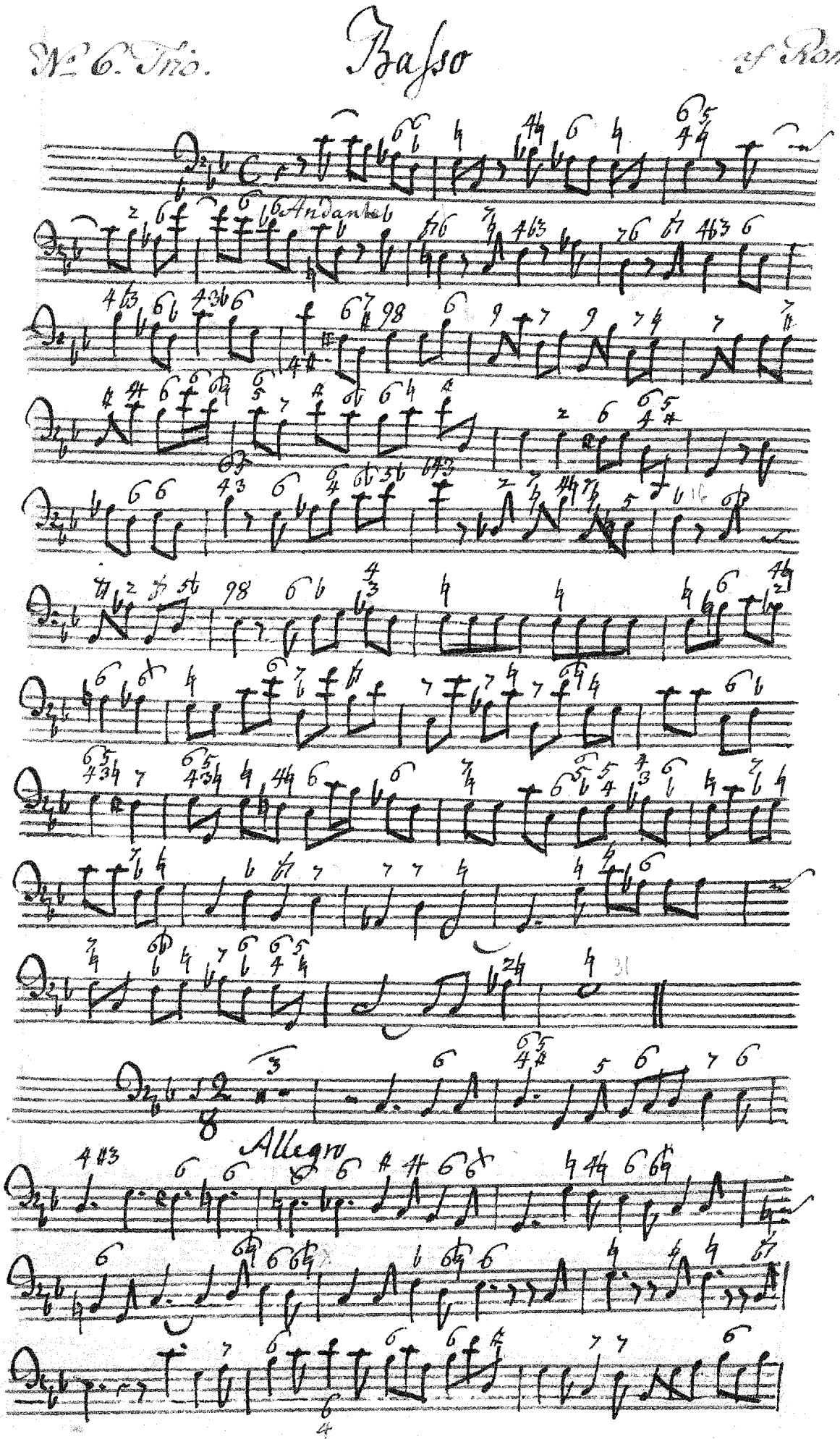
№ 6. Trio.
Basso
of Romani.
Andante
Allegro
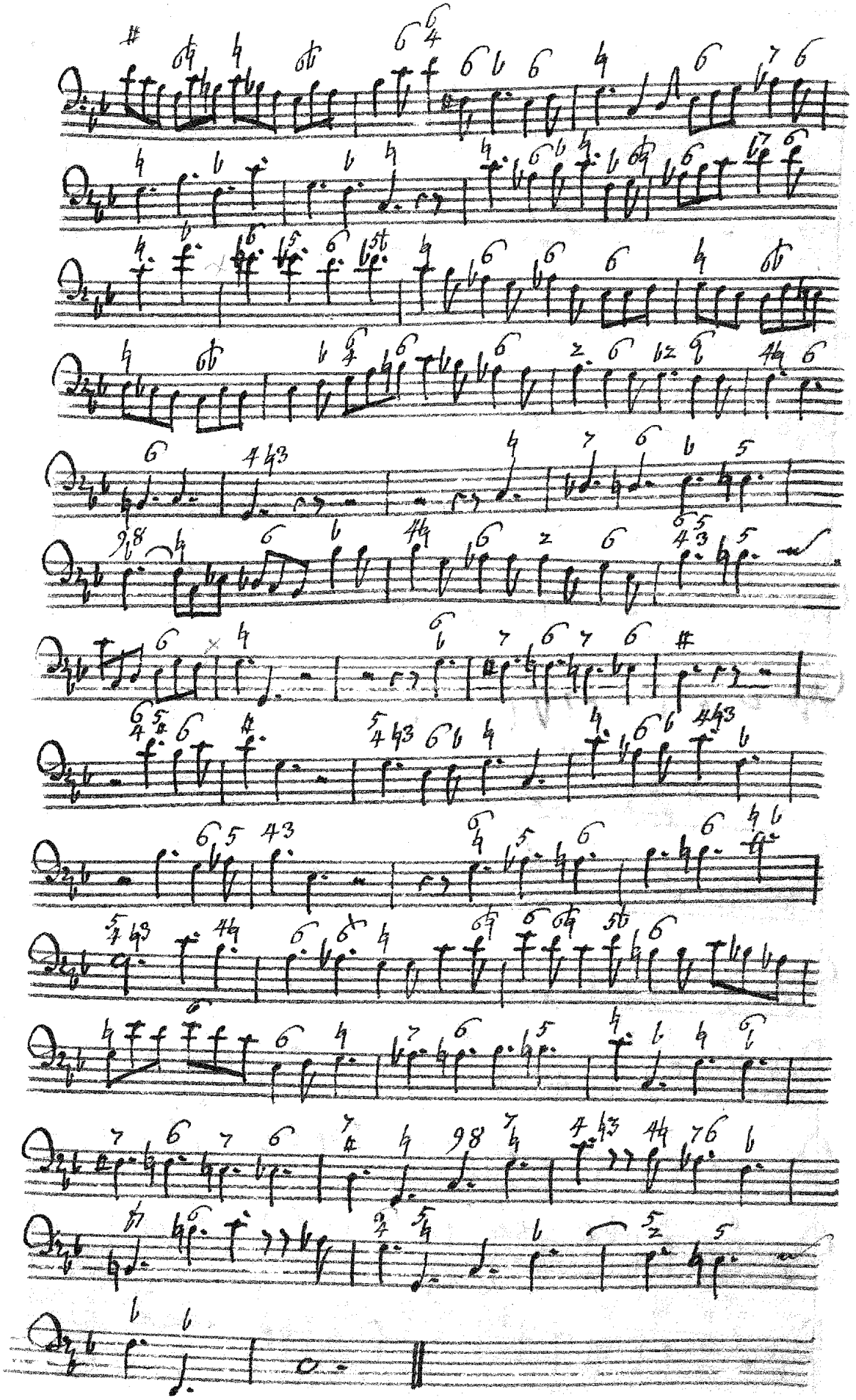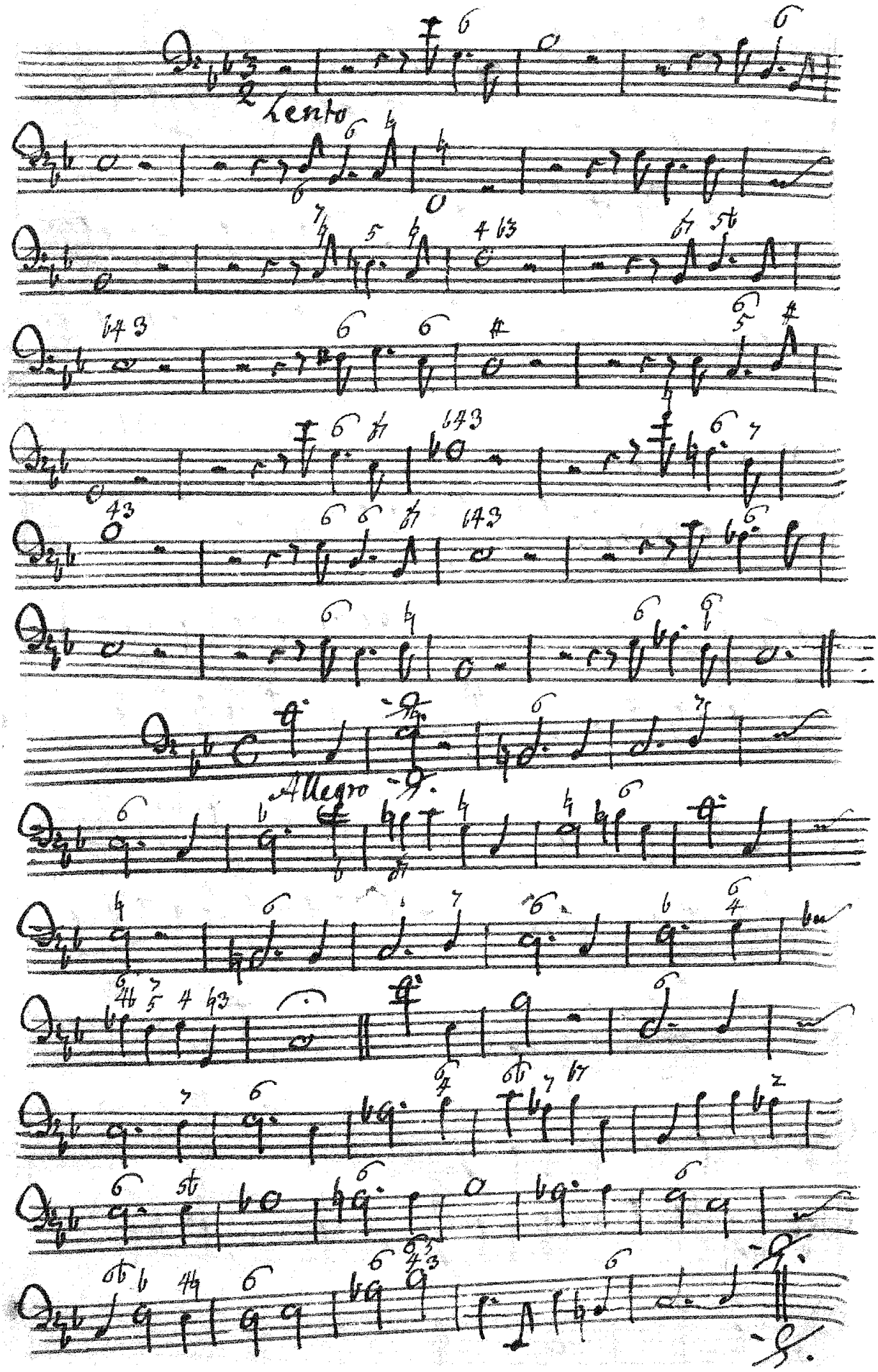
Lento
Allegro

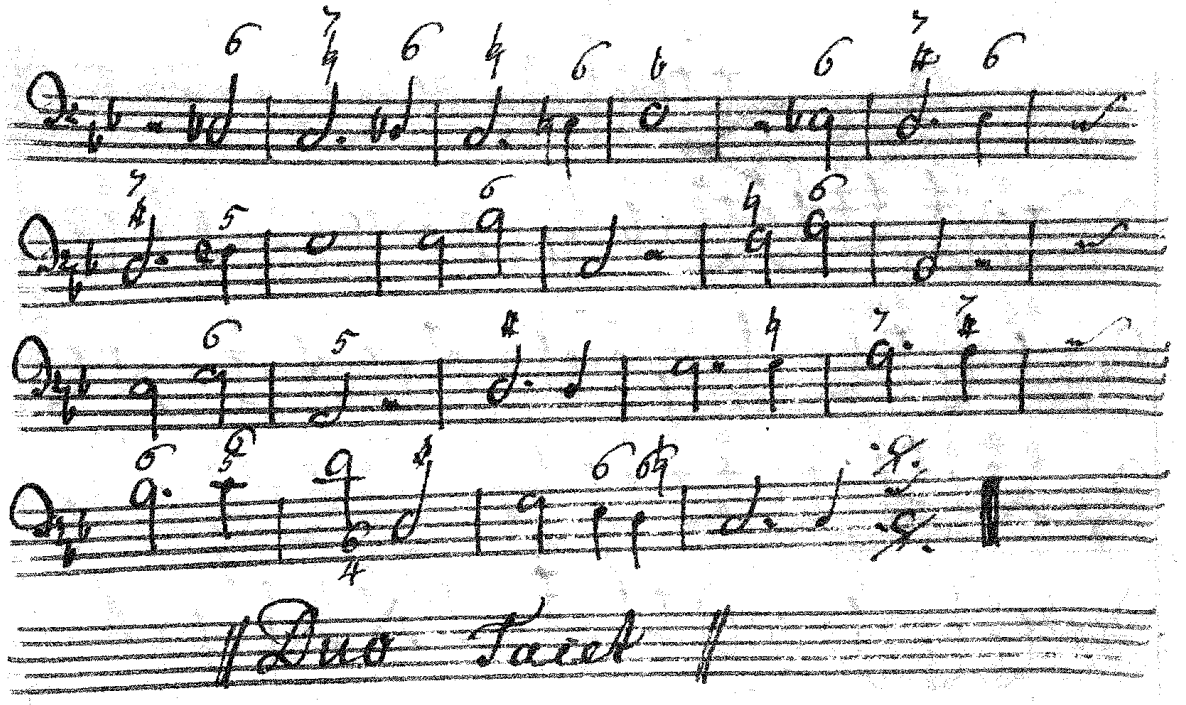

Duo Facil

Da Capo fino all segno

Romeu reconhece.

Violino Primo

of Romeu.

Nº 9. 1770.

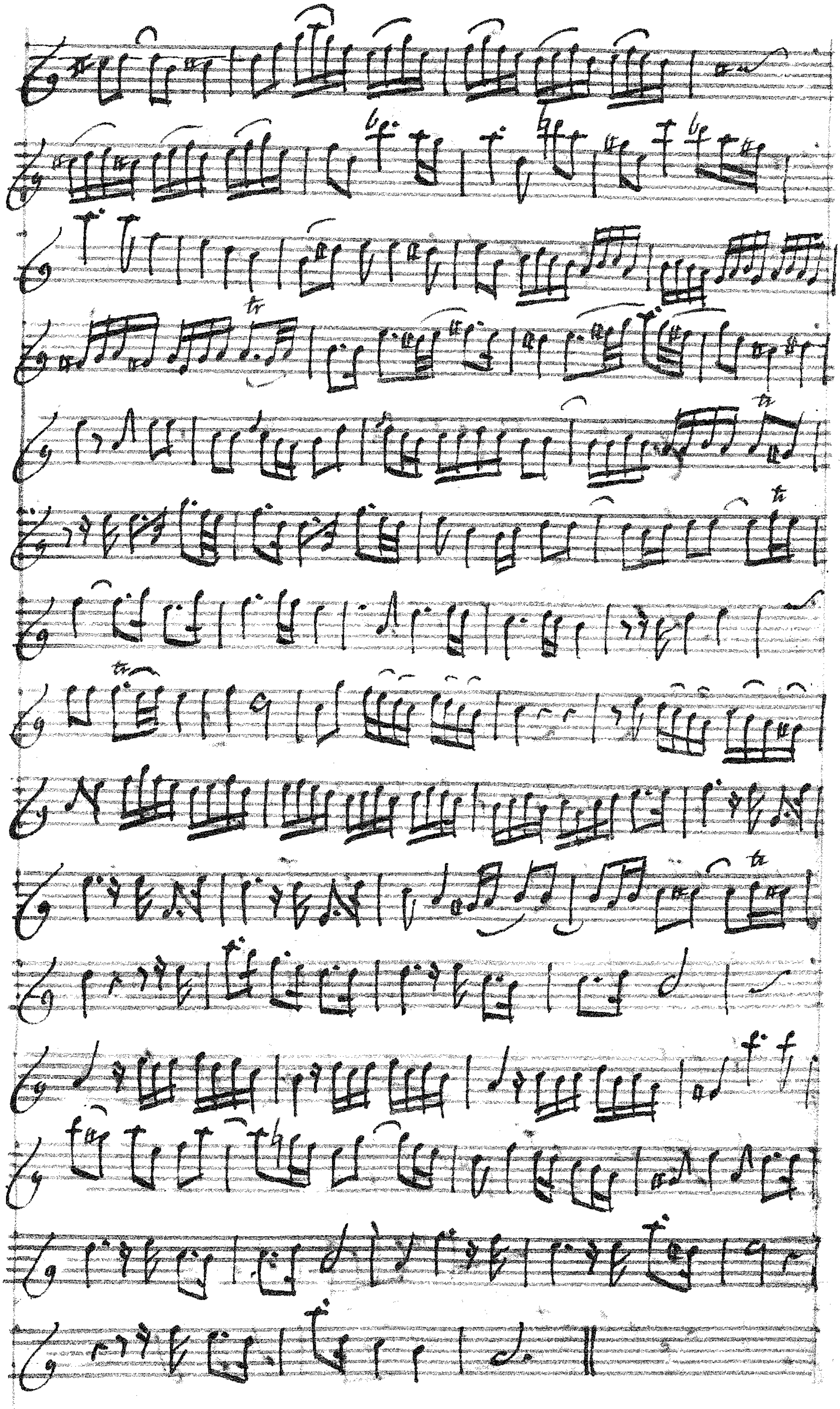

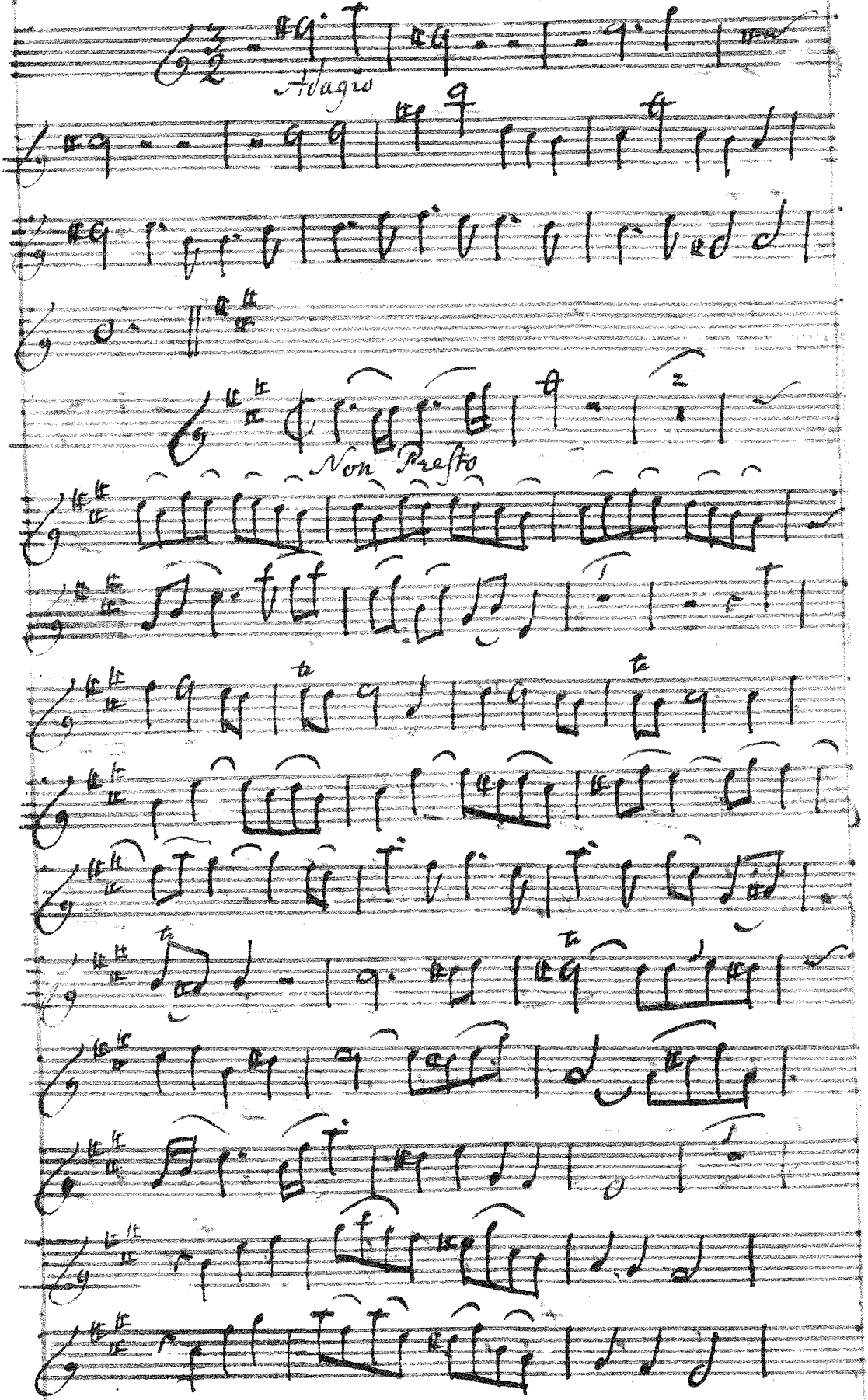
Adagio
Non Presto

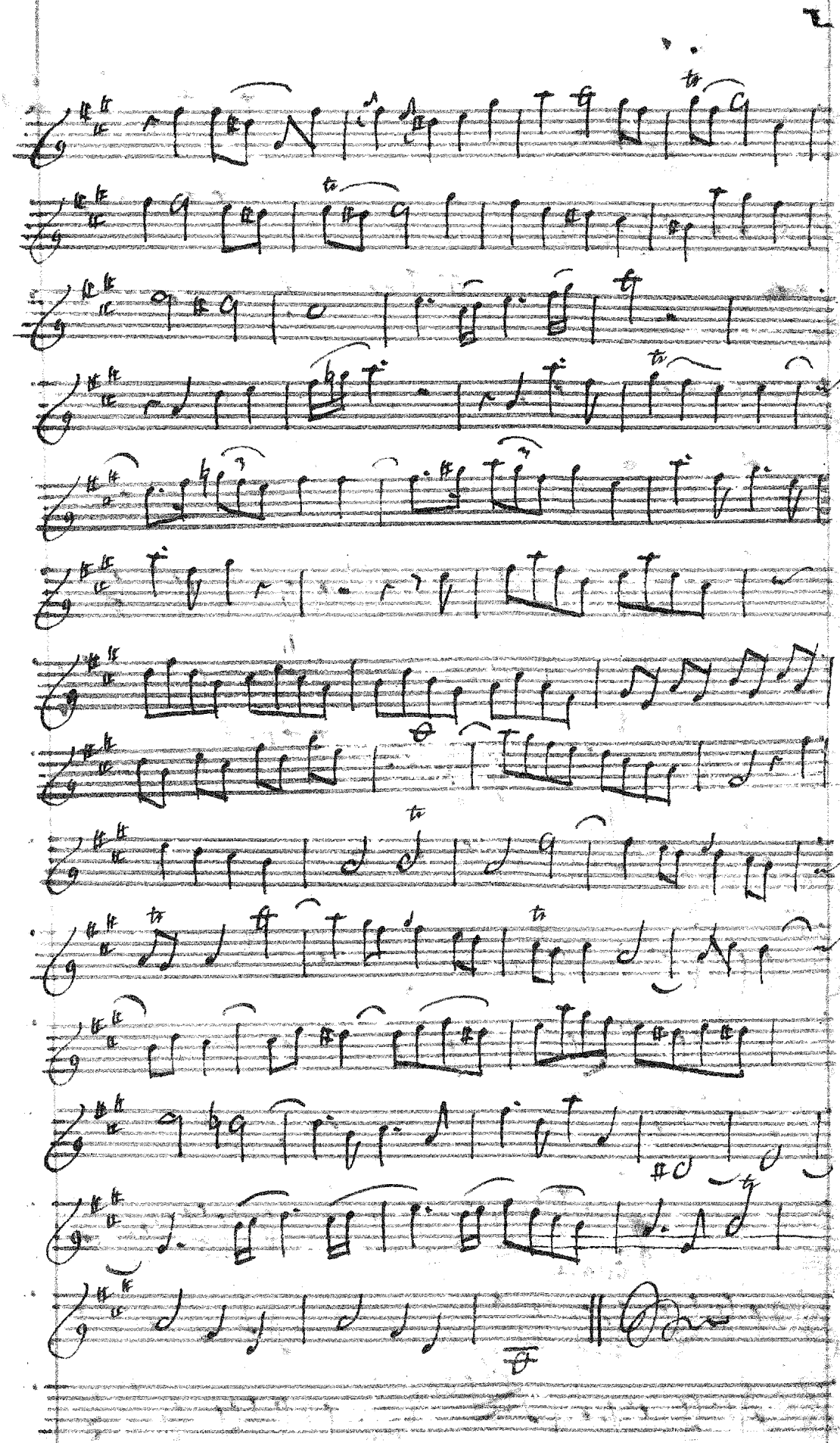

N°. 9. Trio. Violino Secondo. J. Roman.

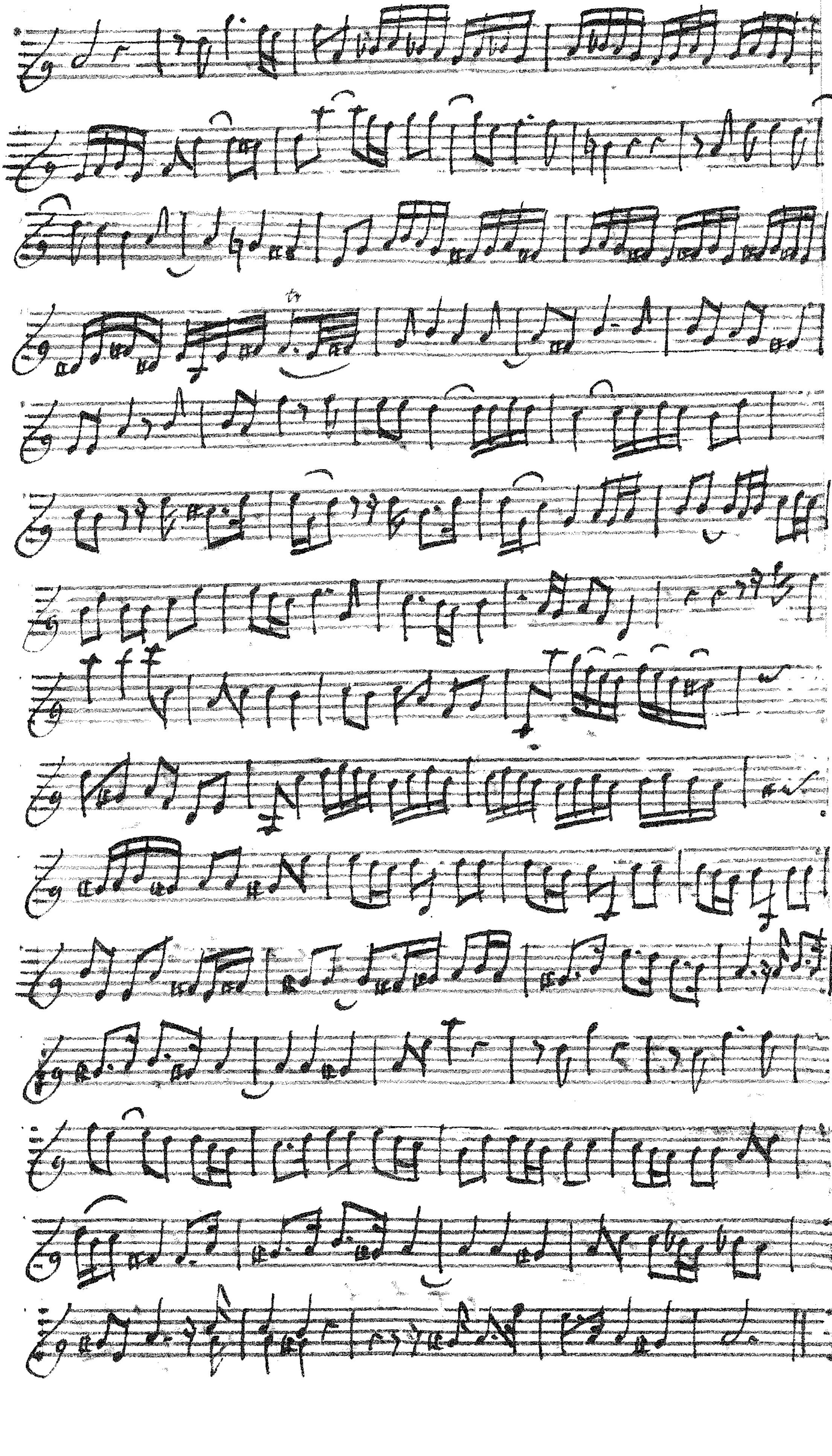

Non Presto

№ 9. Trio. Cembalo. of Romeo.
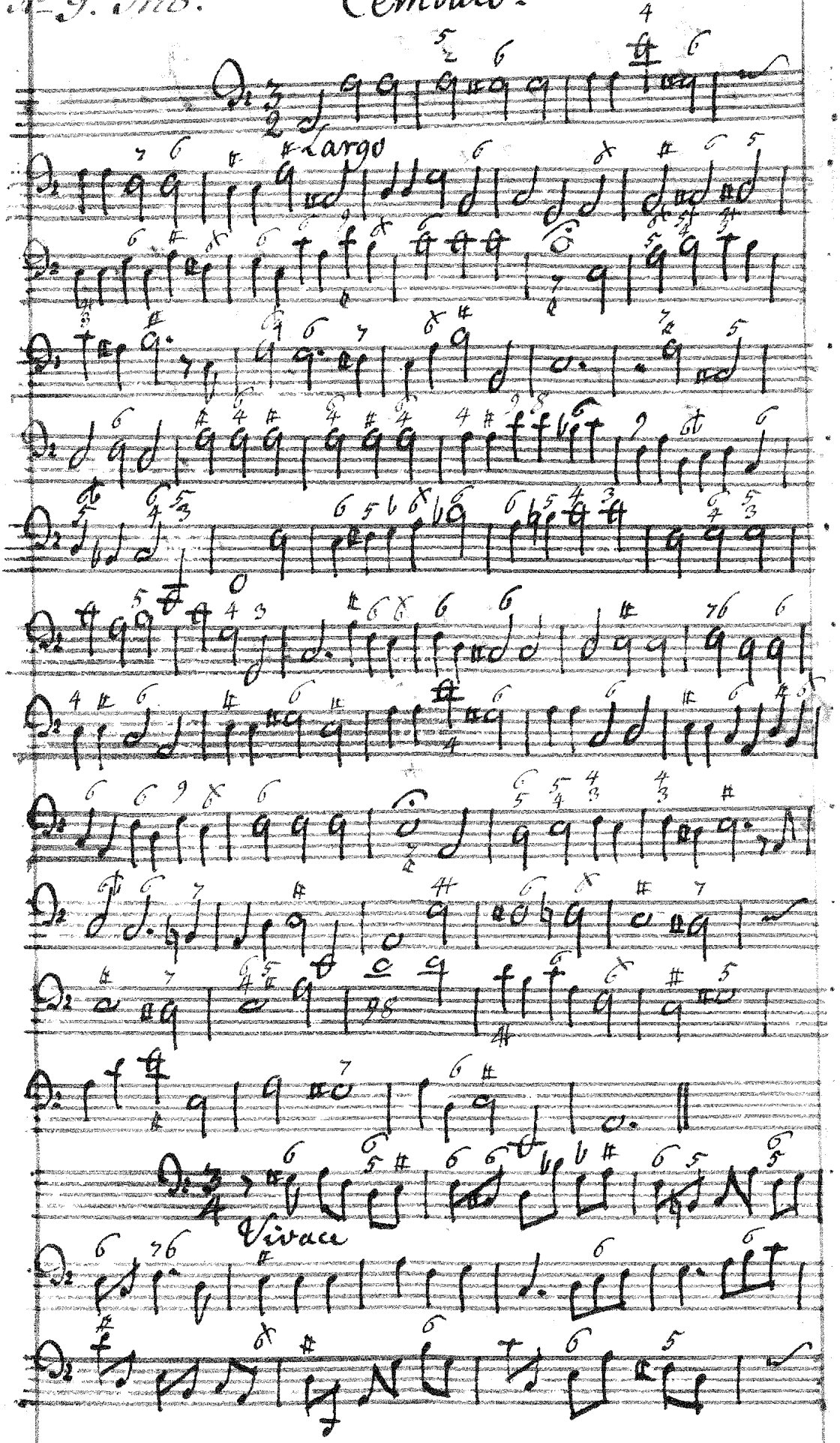
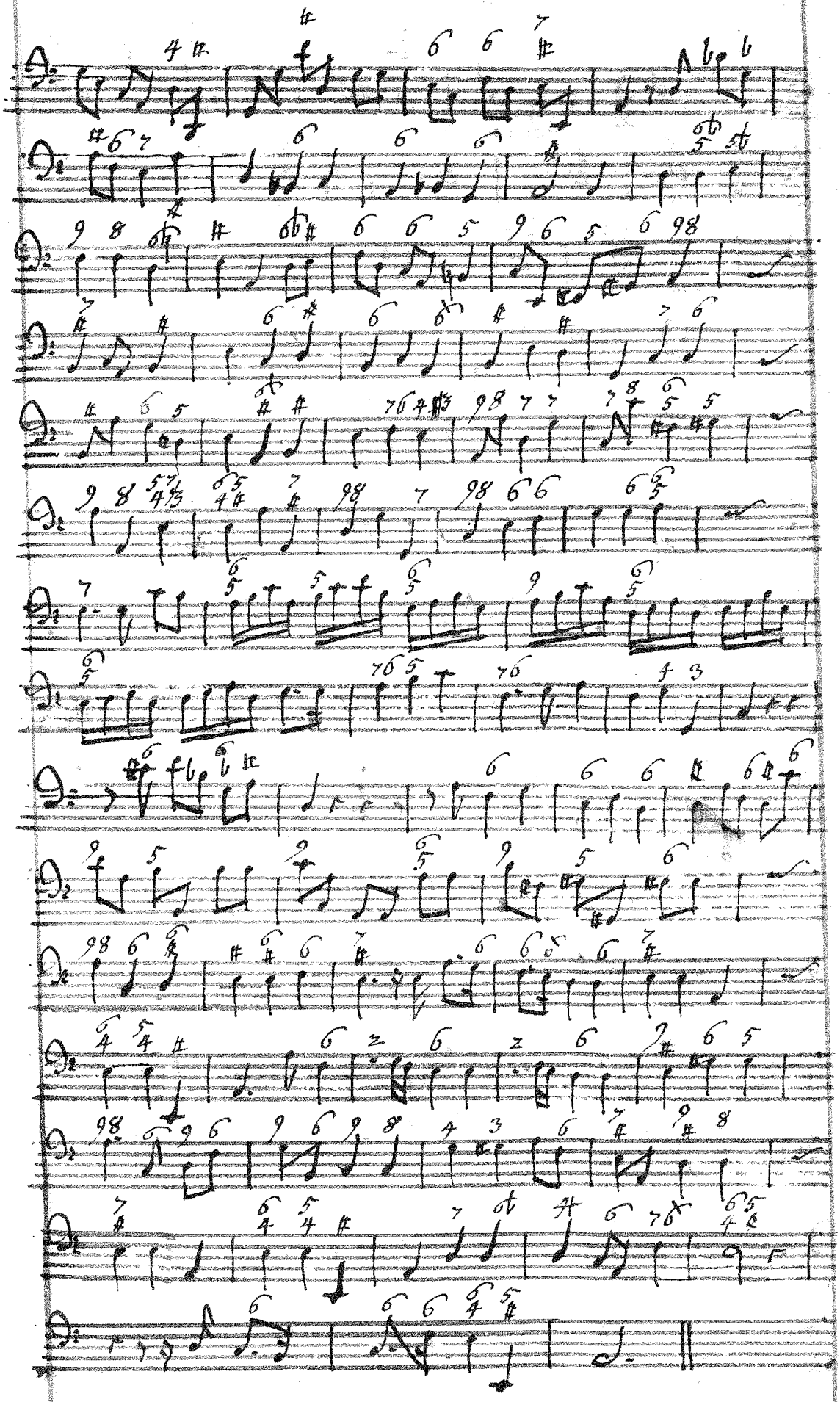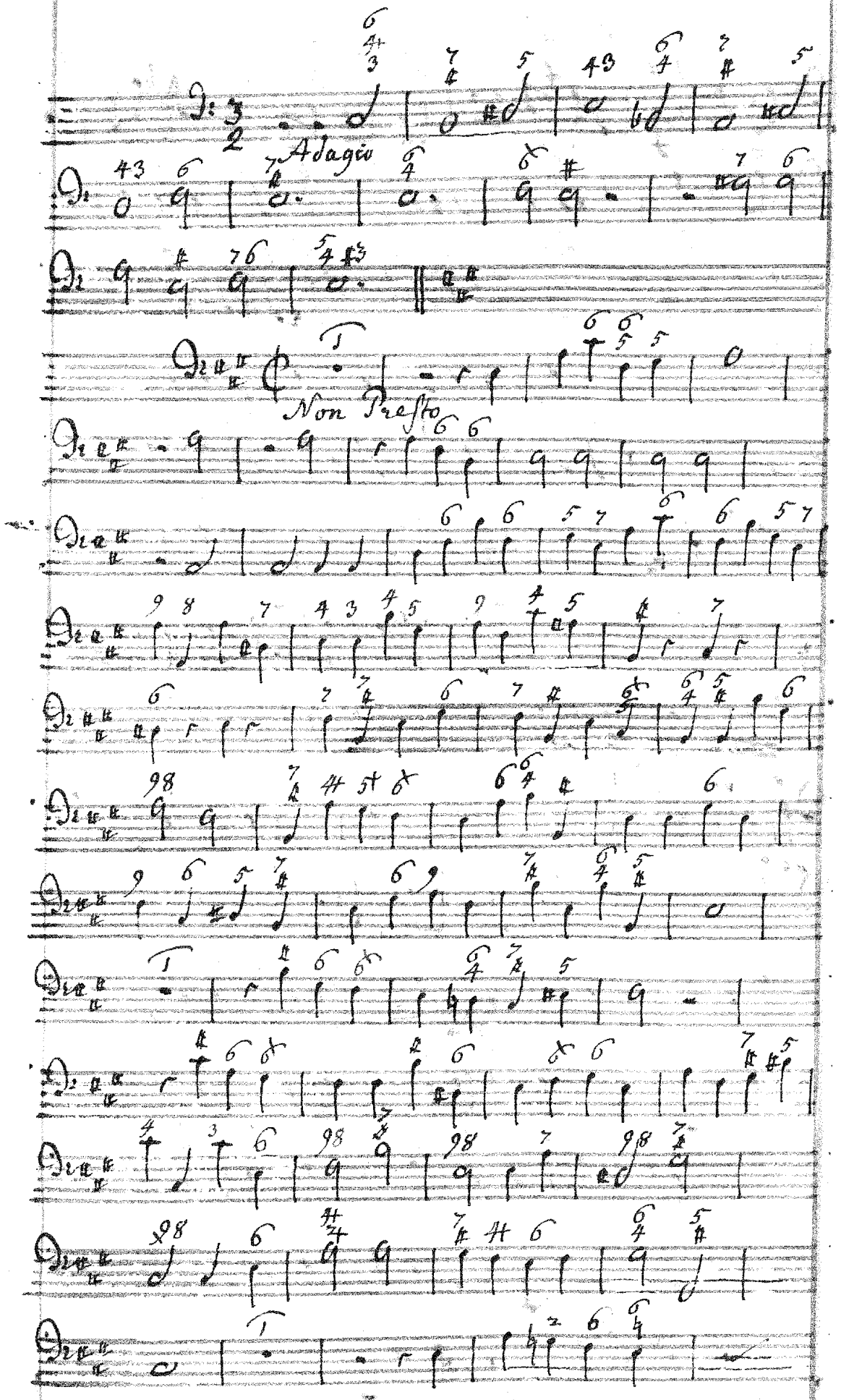

Adagio
Non Presto

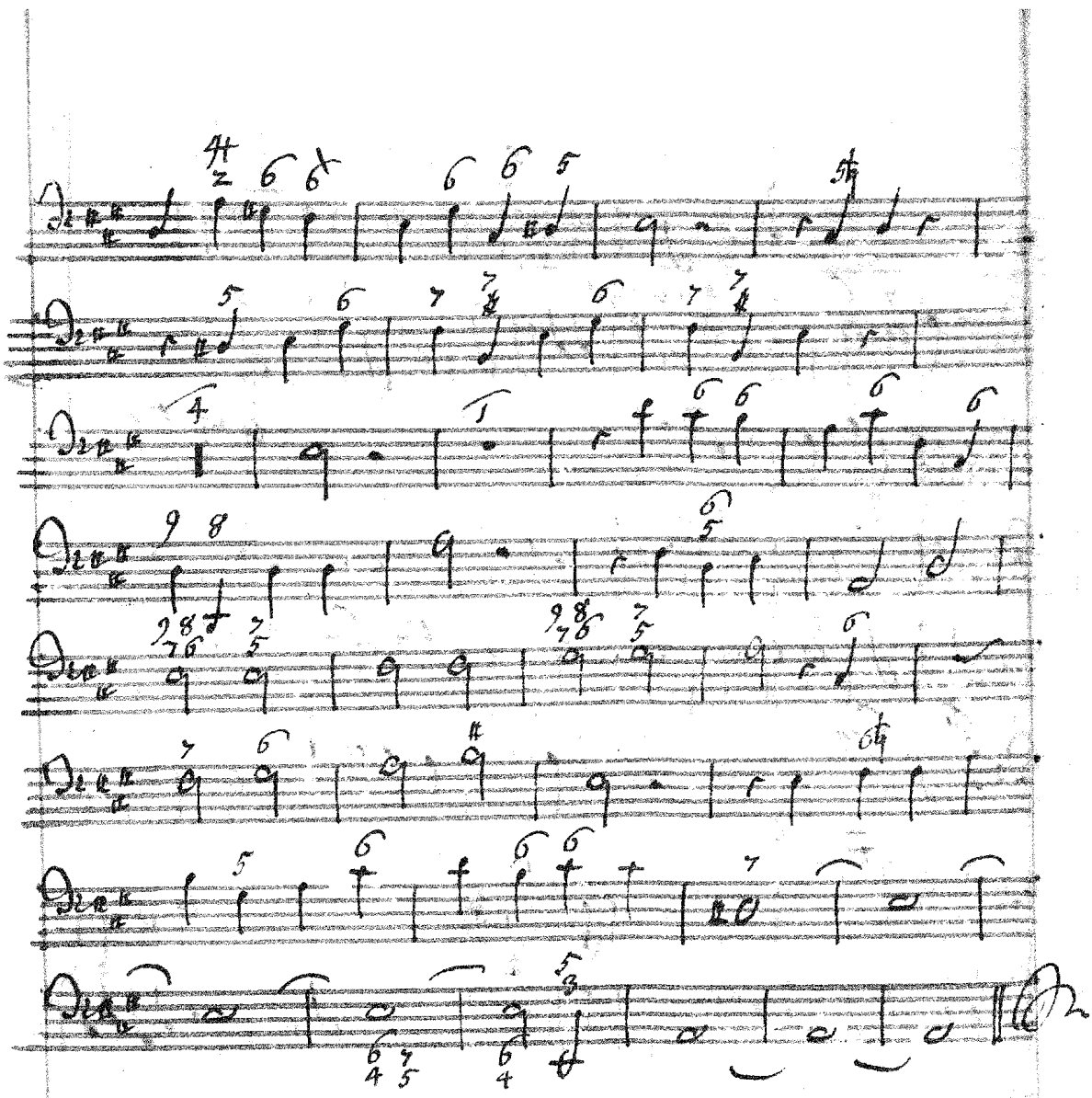

Sonata. Violino Primo.
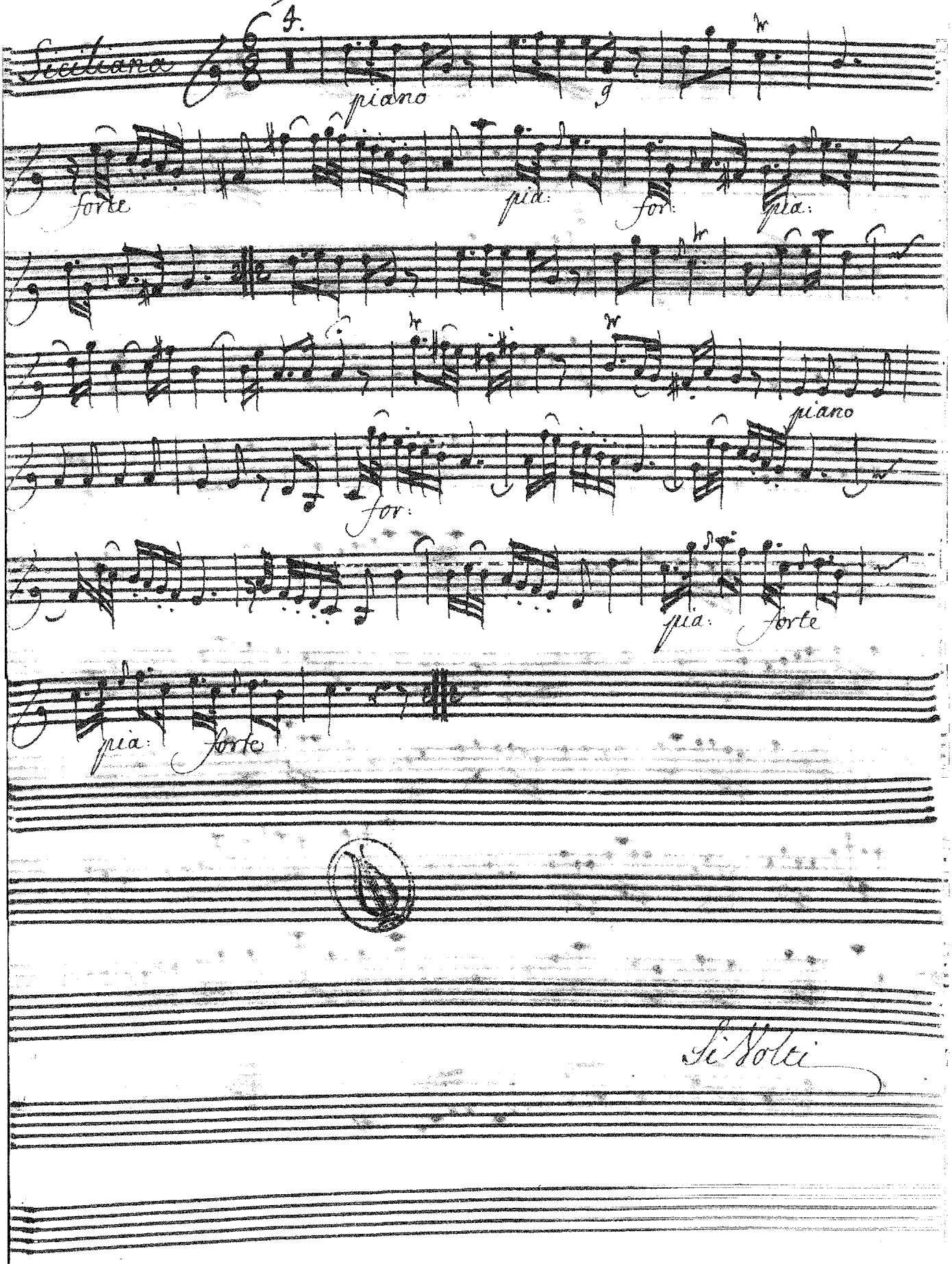
Si Volti
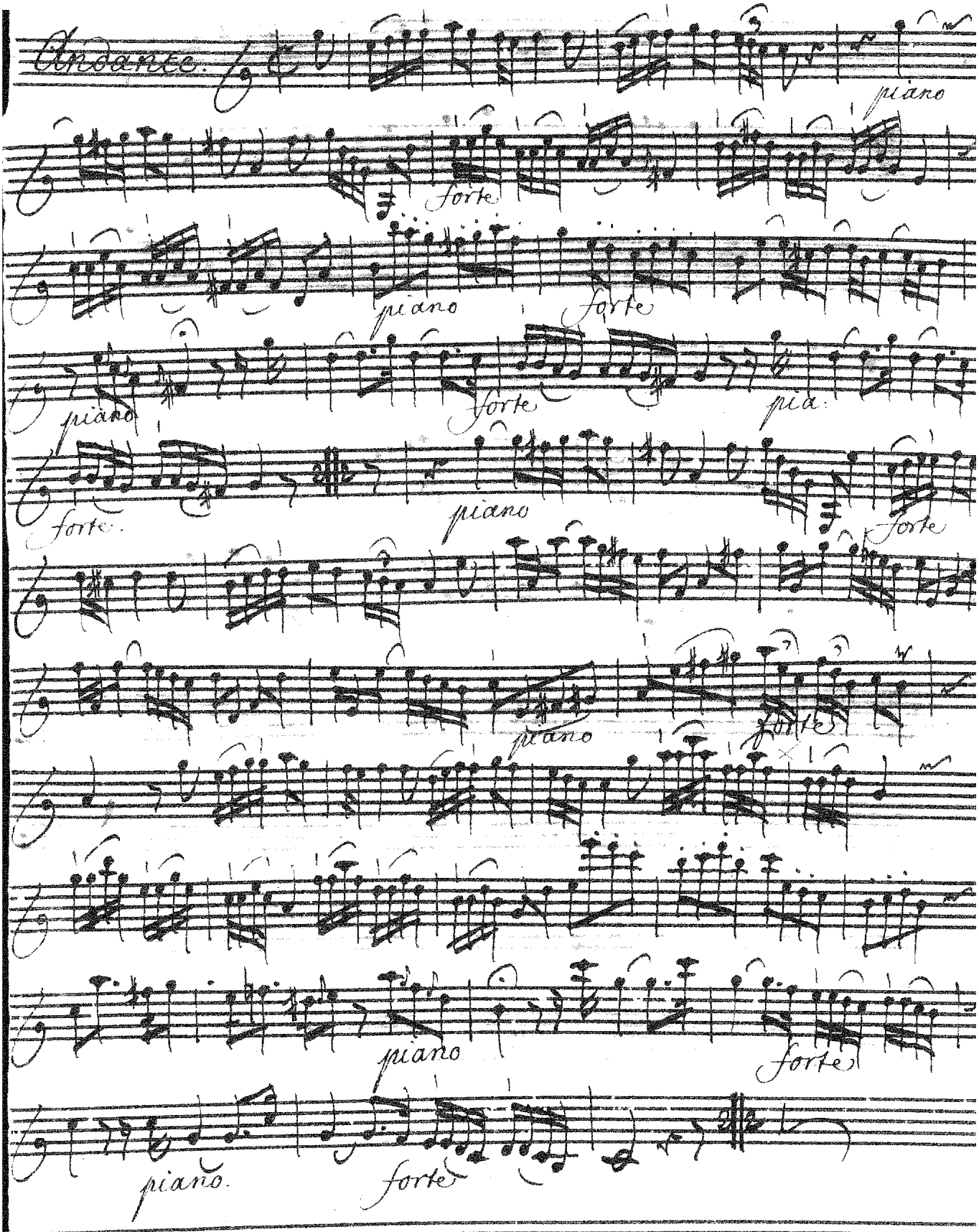
Andante.
piano
forte
piano
forte
piano
forte
pia.
forte.
piano
forte
piano
forte
piano
forte
piano.
forte
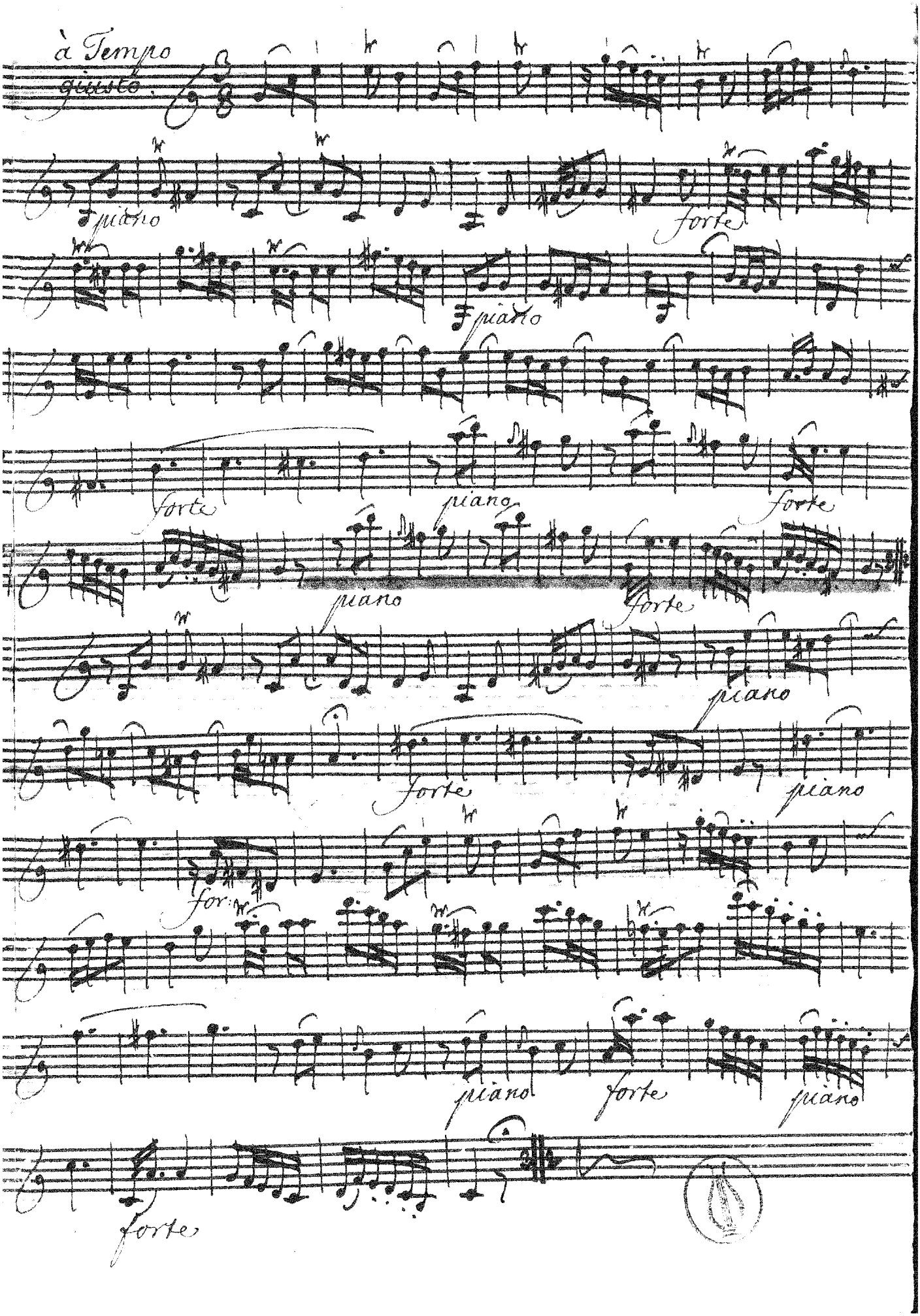
à Tempo
giusto
piano
forte
piano
forte
piano
forte
piano
forte
piano
forte
piano
for:
piano
forte
piano
forte

N° 6.

Sonata. Violino Secondo. Adagio.

piano forte

piano for. piano forte

piano

forte

pia: for: pia. forte.

Si Volti
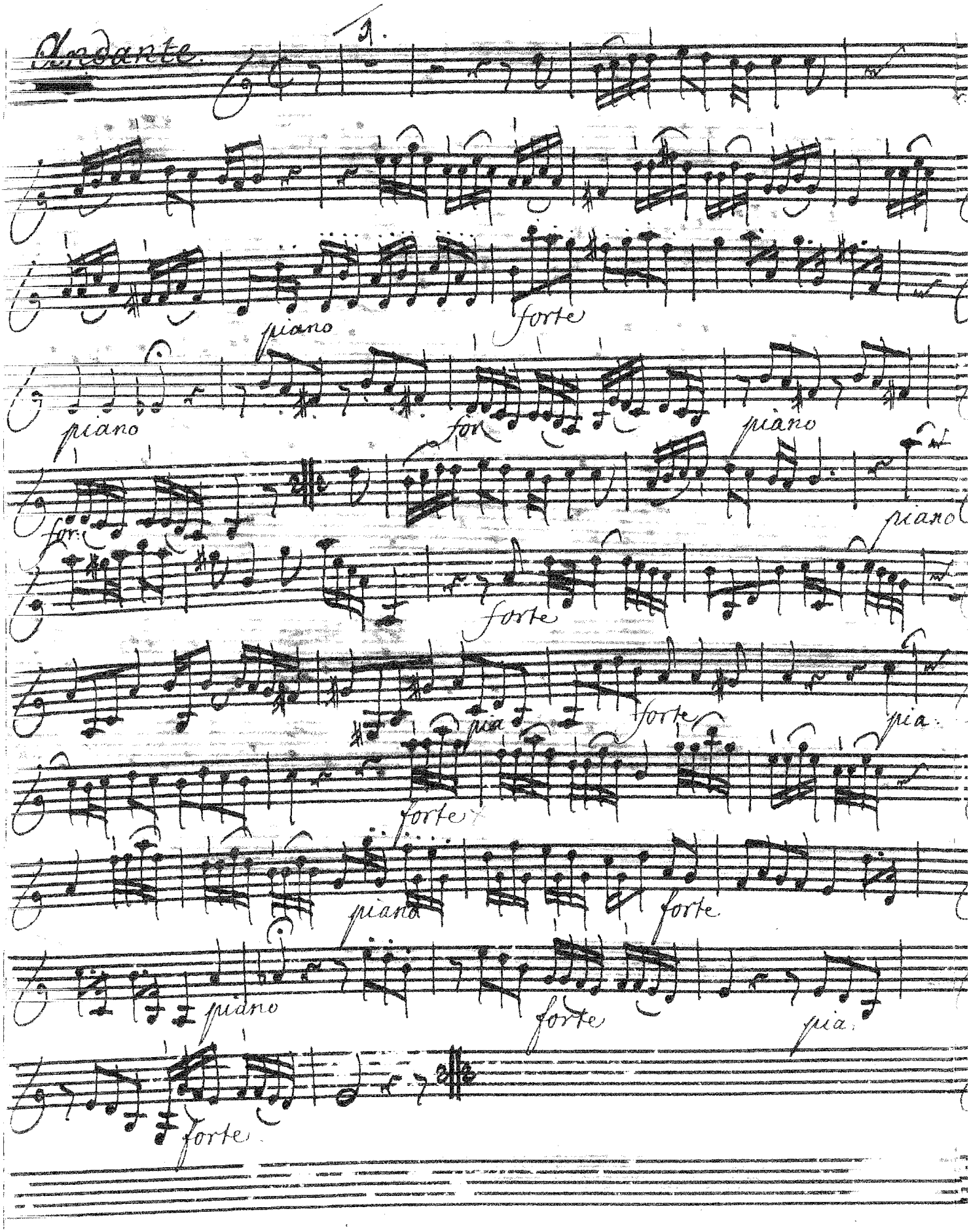
Andante.
piano
forte
piano
for.
piano
for.
piano
forte
forte
pia.
forte
piano
forte
piano
forte
pia.
forte

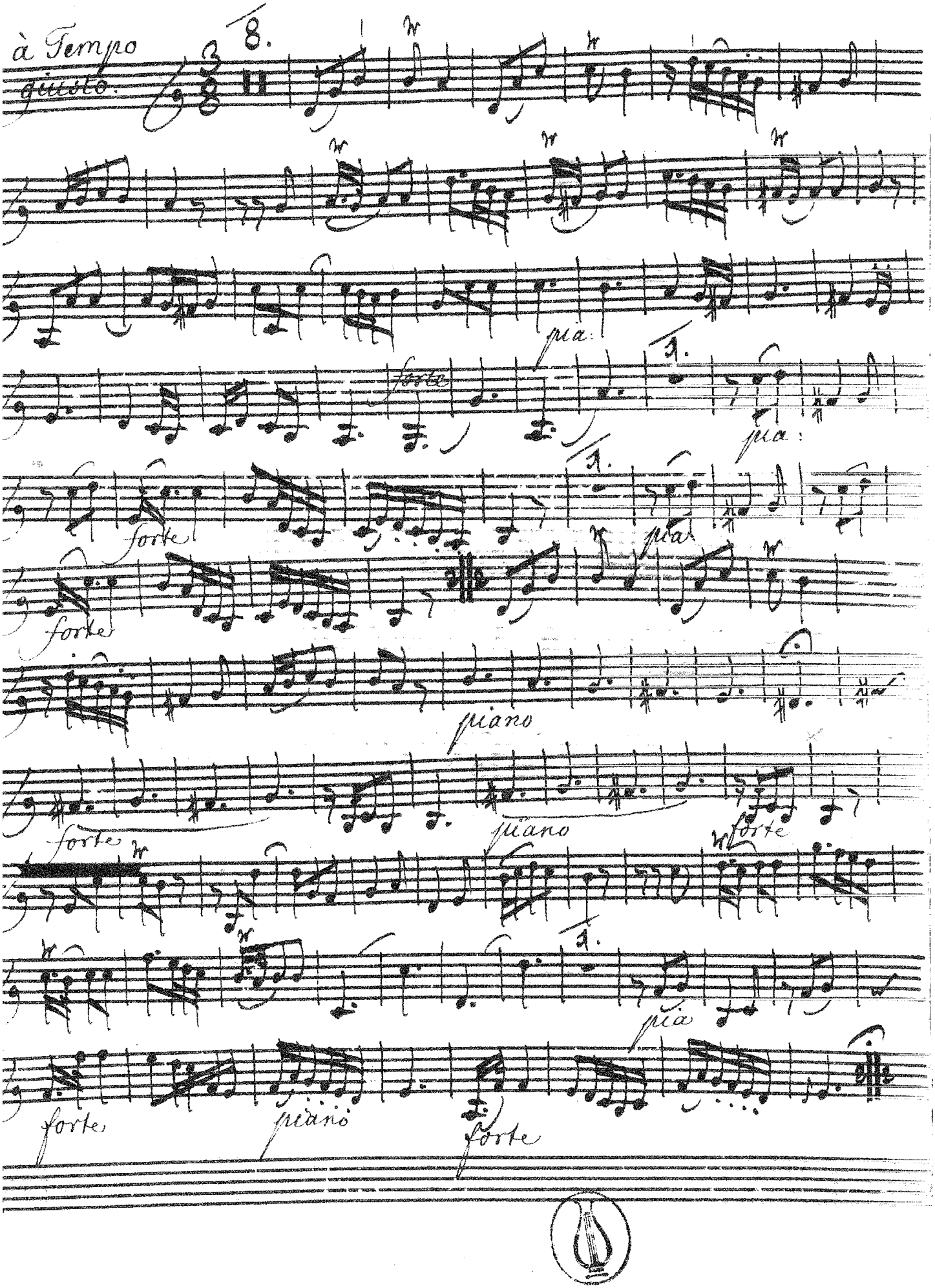
à Tempo giusto.
8.
pia.
forte
pia.
forte
pia.
forte
piano
forte
piano
forte
pia
forte
piano
forte

Sonata. Basso.
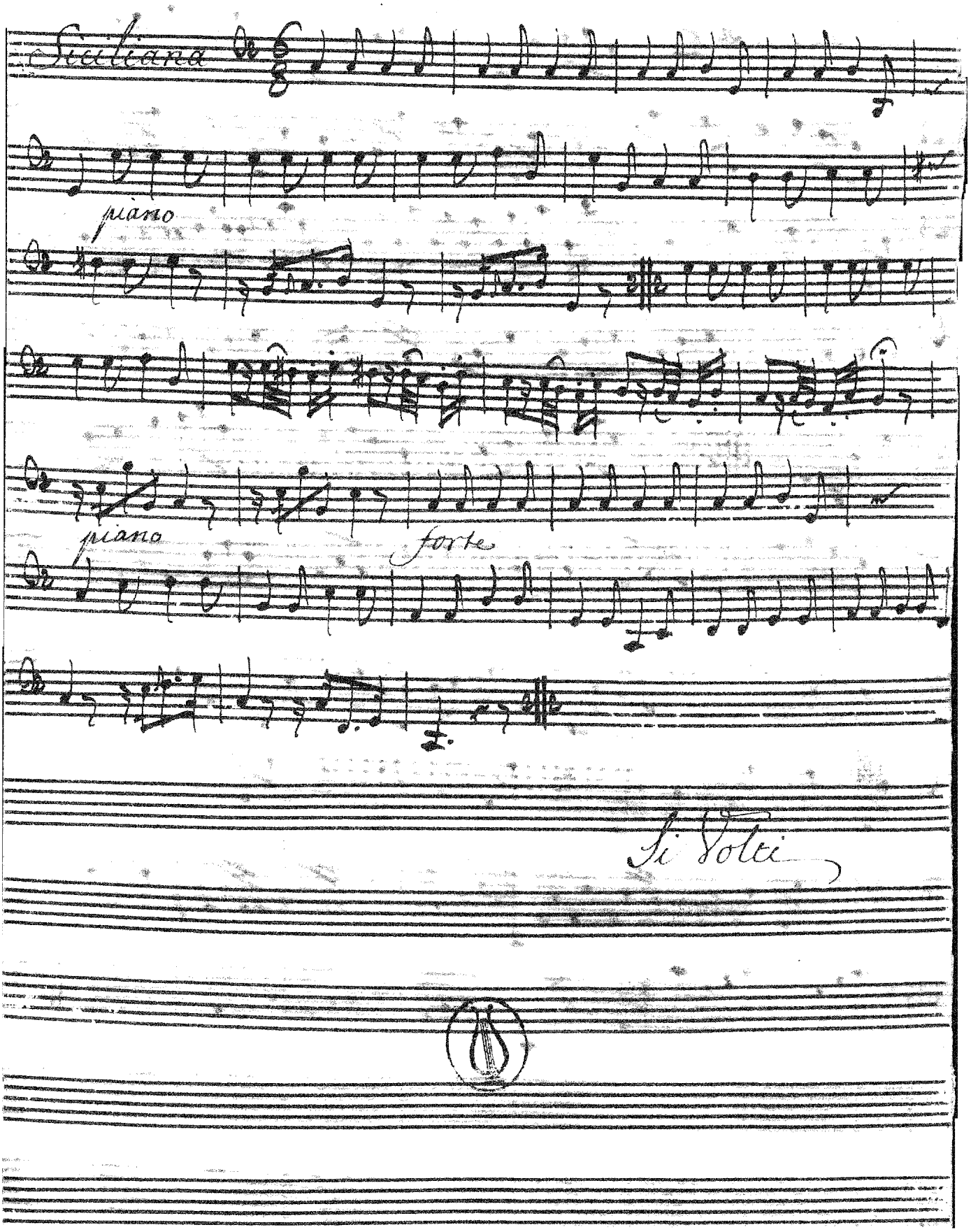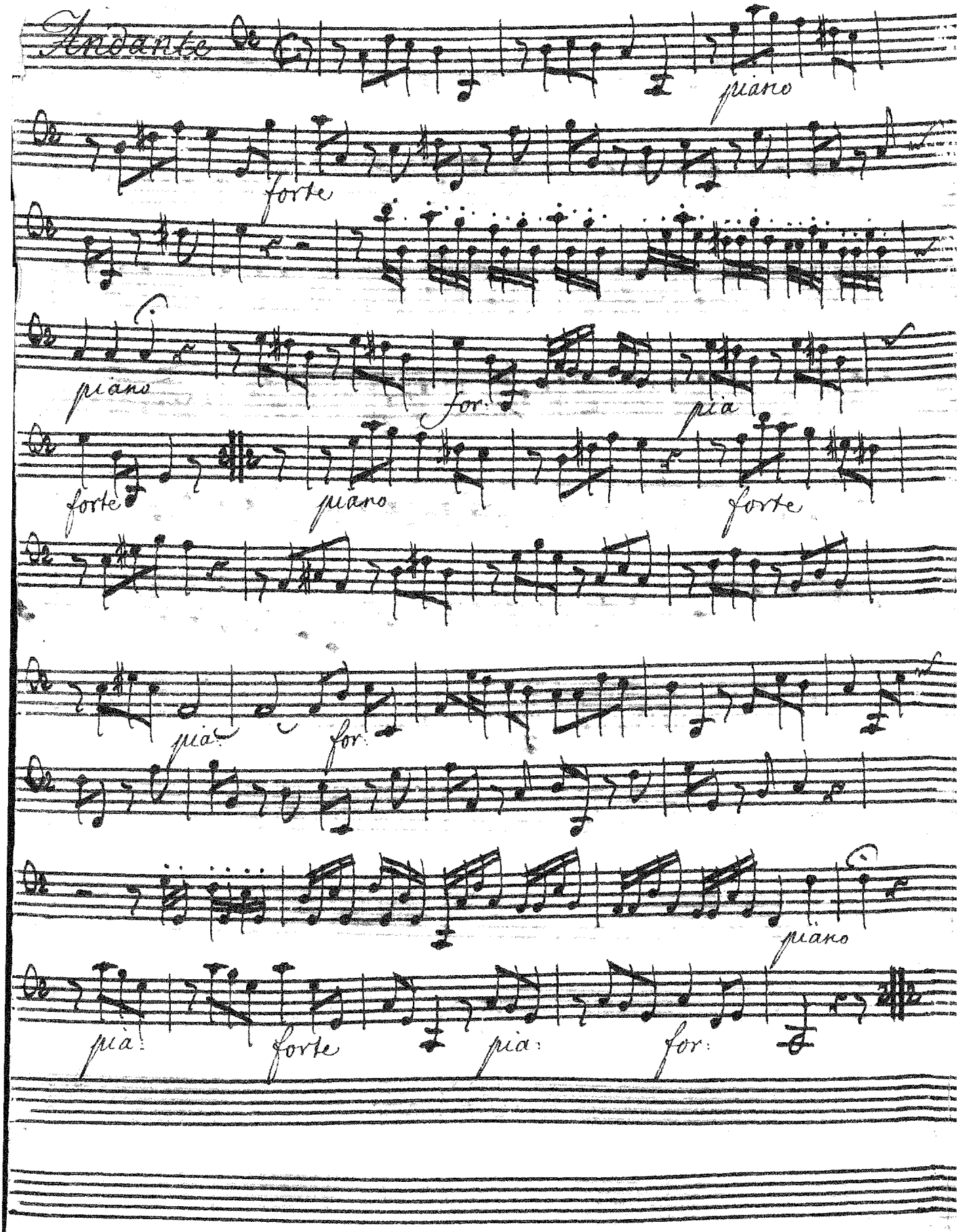
Andante
piano
forte
piano
for:
pia
forte
piano
forte
pia:
for:
piano
pia:
forte
pia:
for:
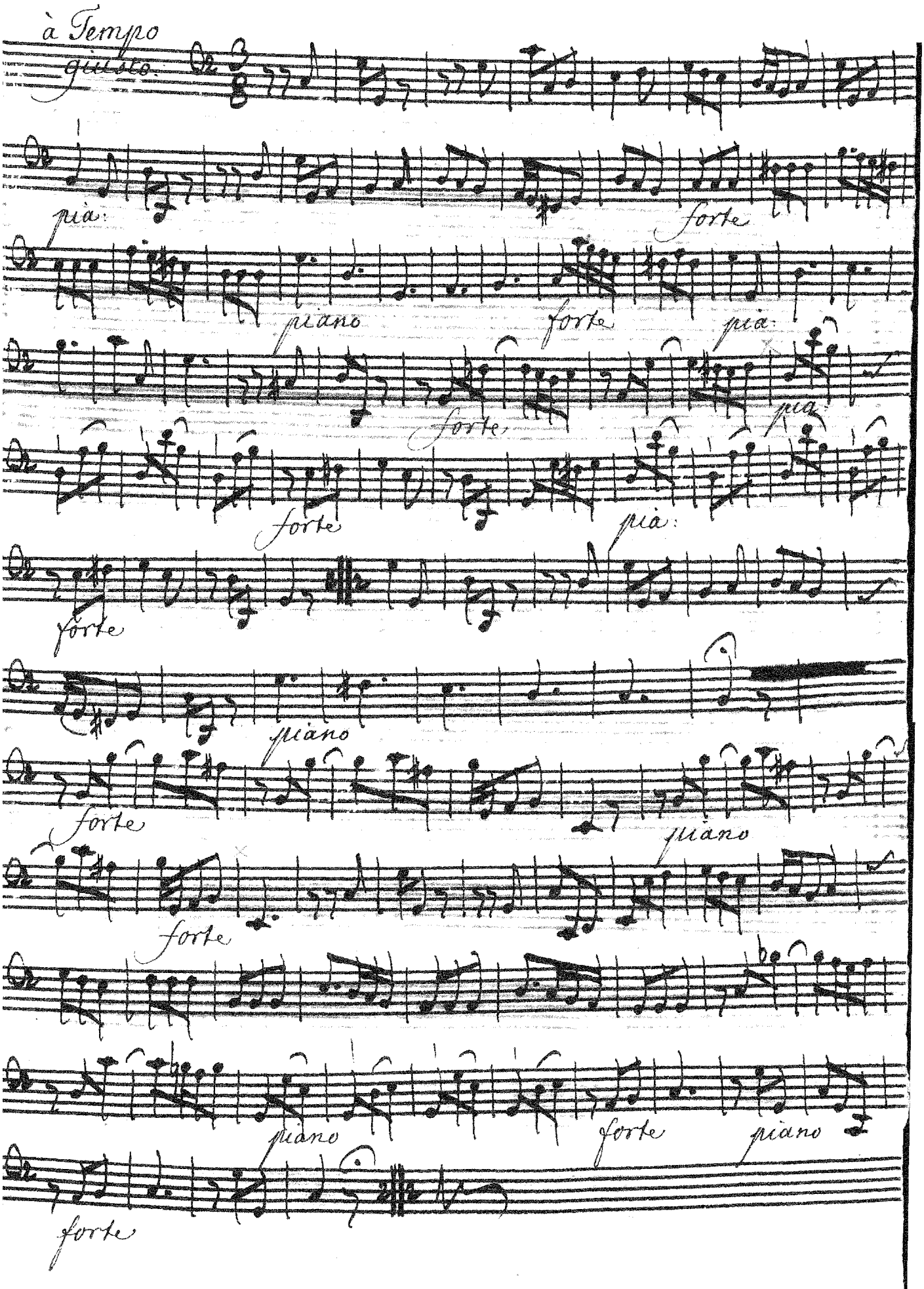
à Tempo
giusto.
pia:
forte
piano
forte
pia:
forte,
pia:
forte
pia:
forte
piano
forte
piano
forte
piano
forte
piano
forte