KUNGL. MUSIKALISKA AKADEMIENS BIBLIOTEK STOCKHOLM
F. RR. 162

F. M. Romanus

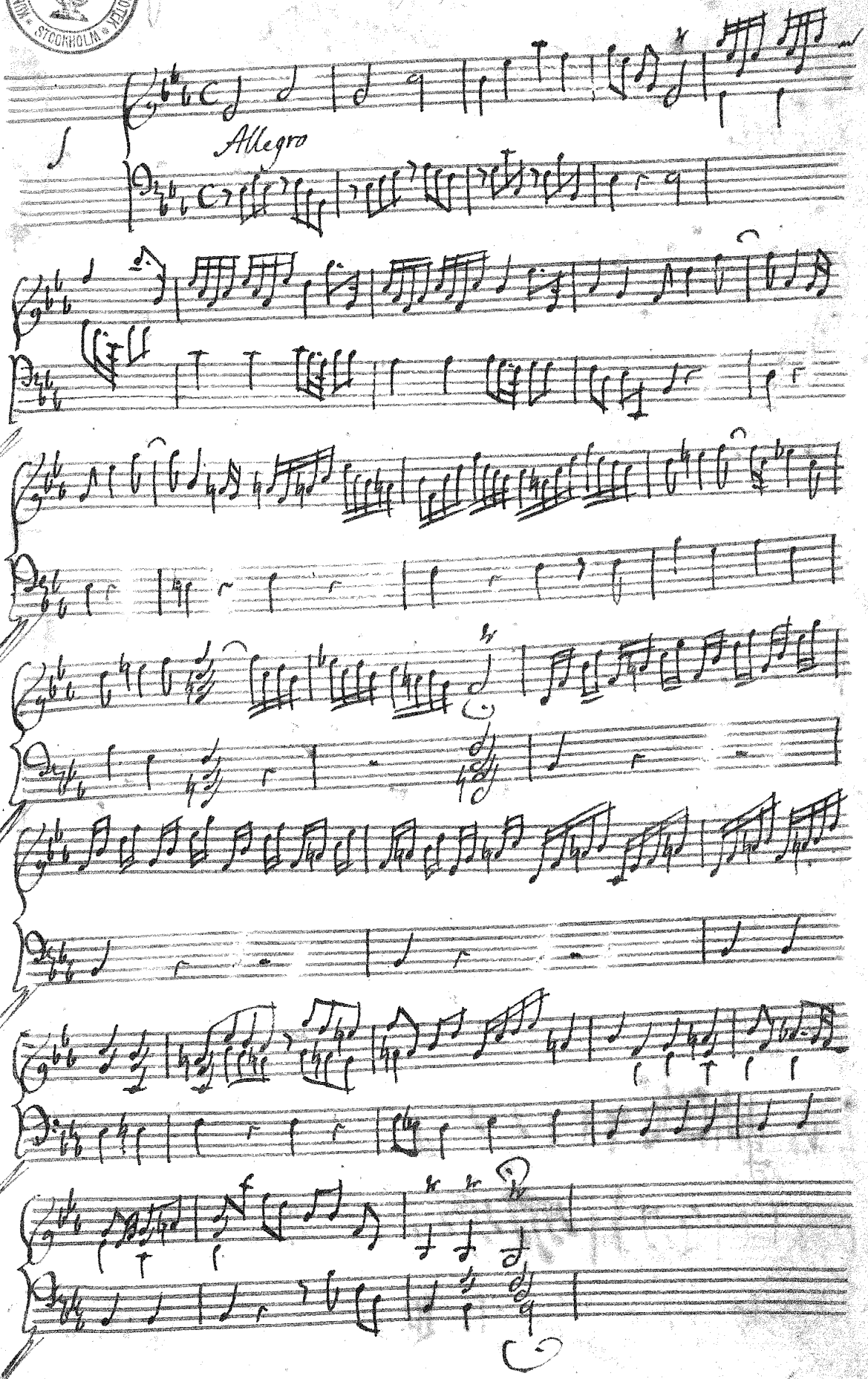

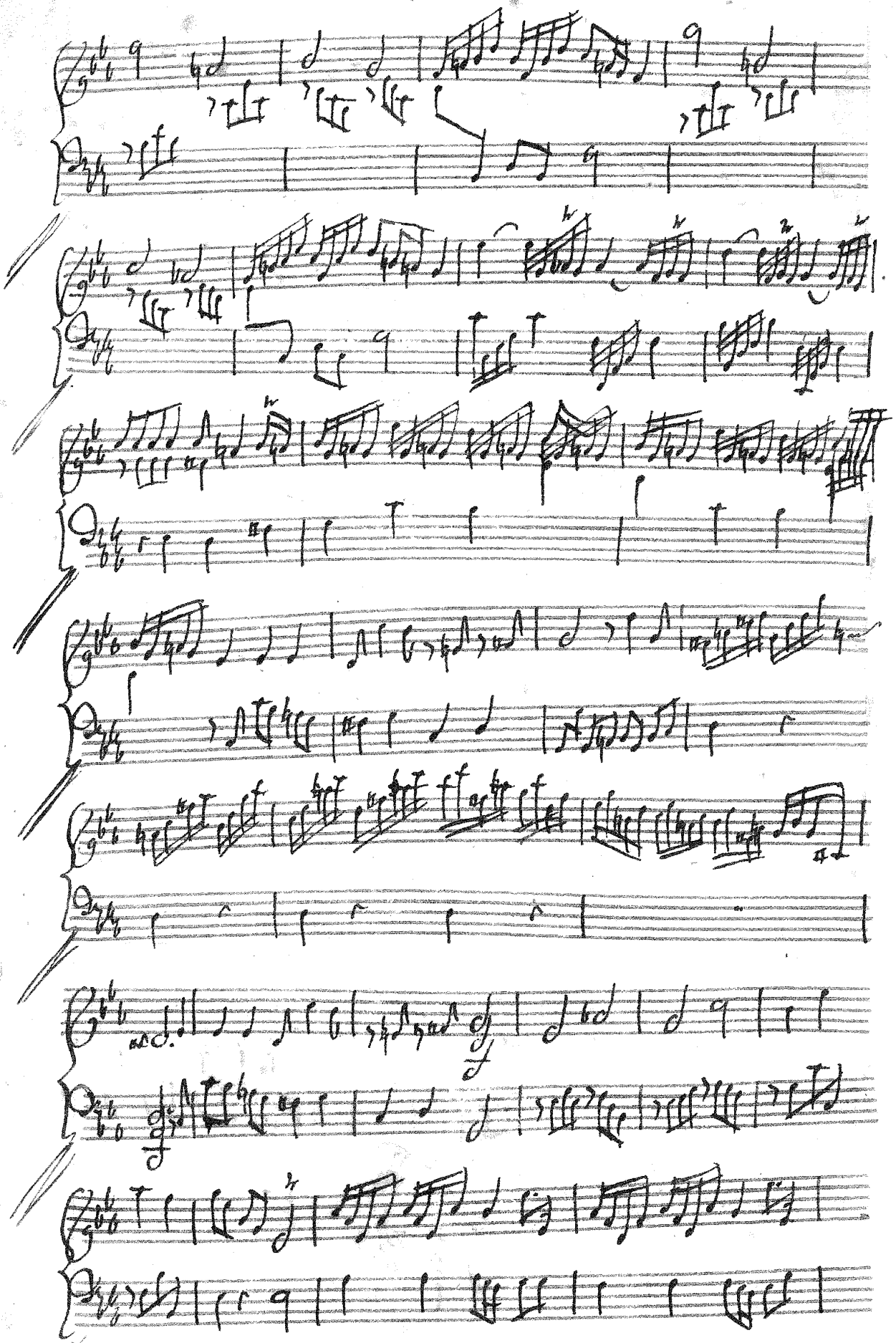

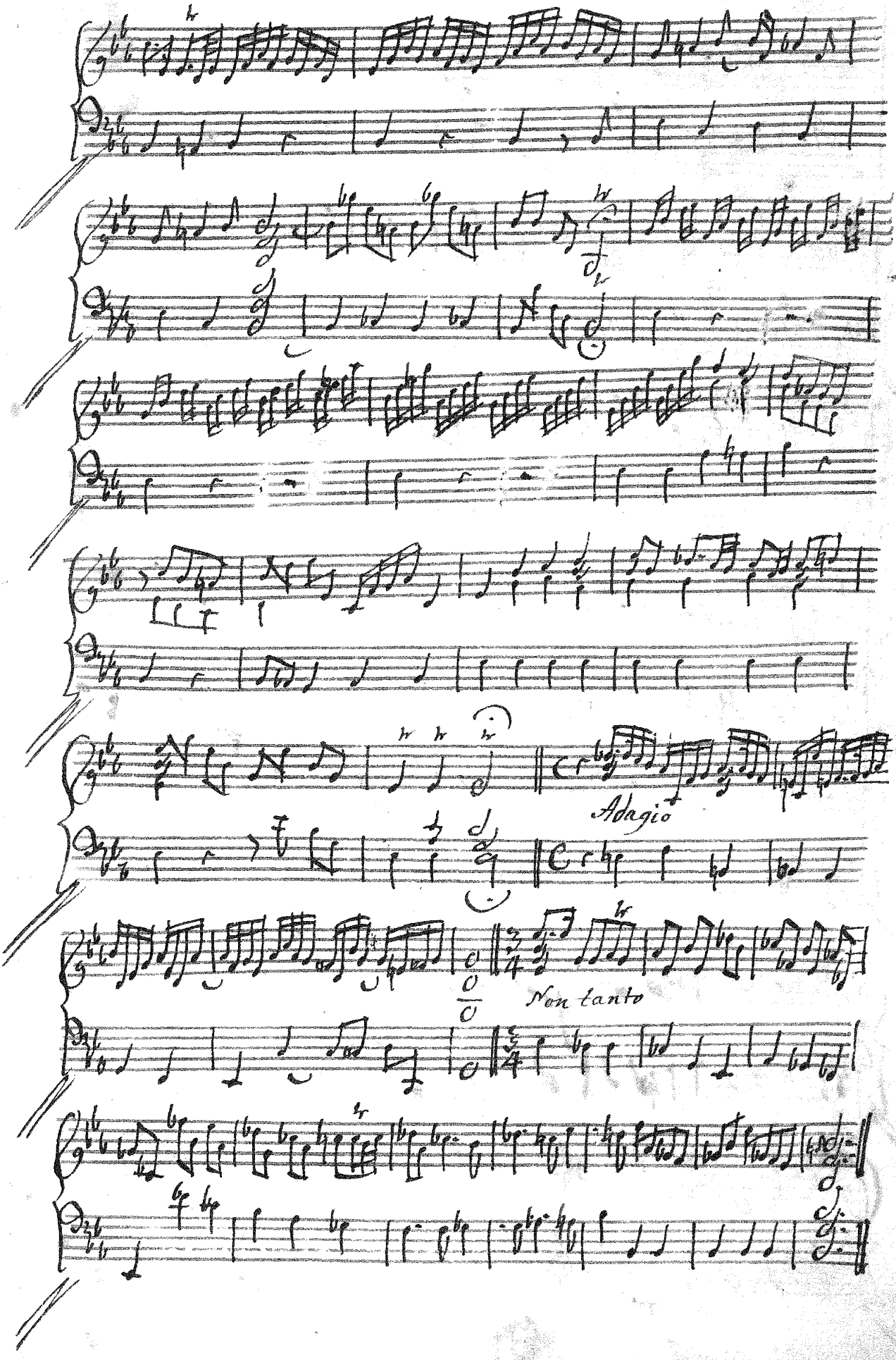
Adagio
Non tanto
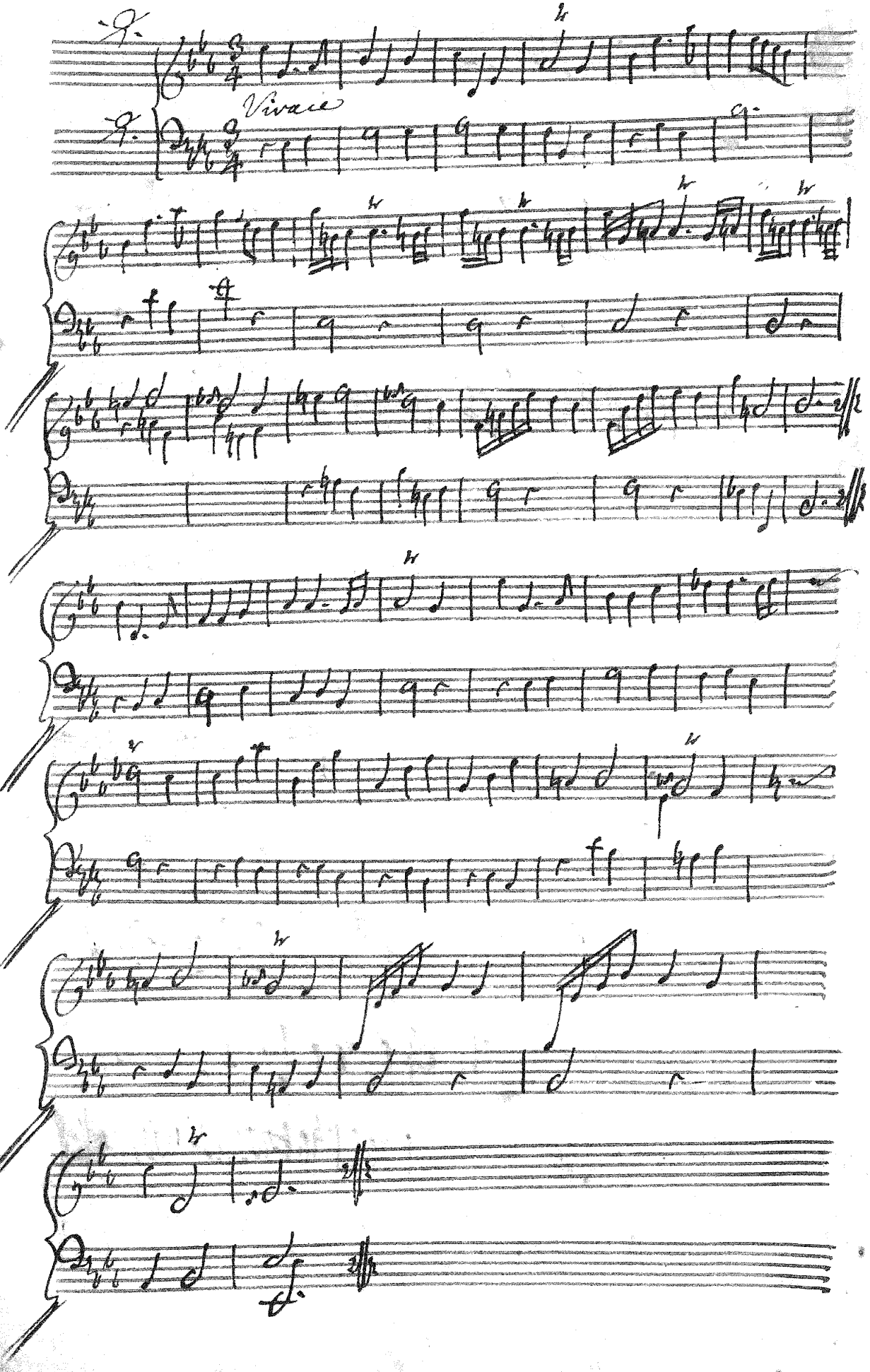
Vivace

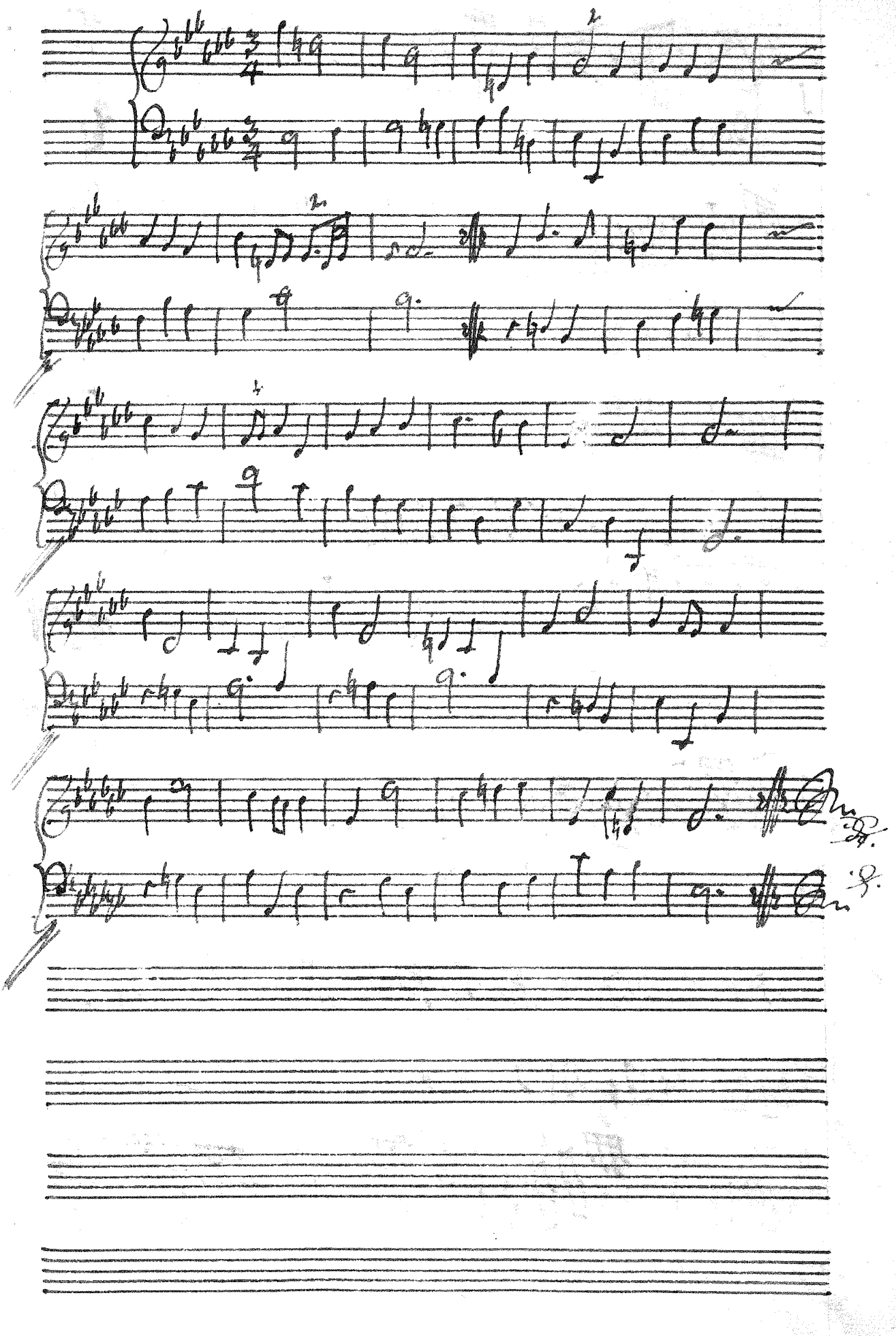

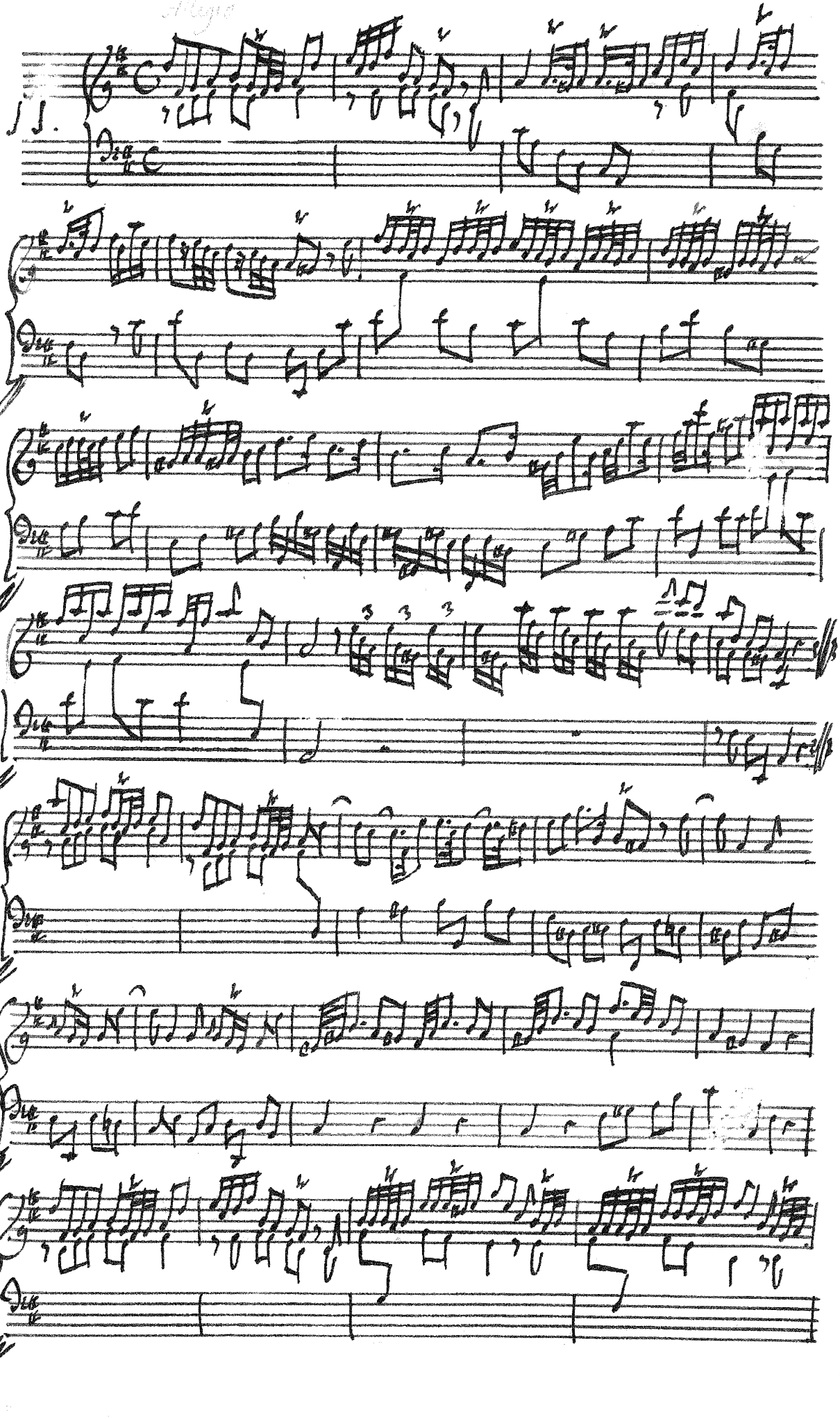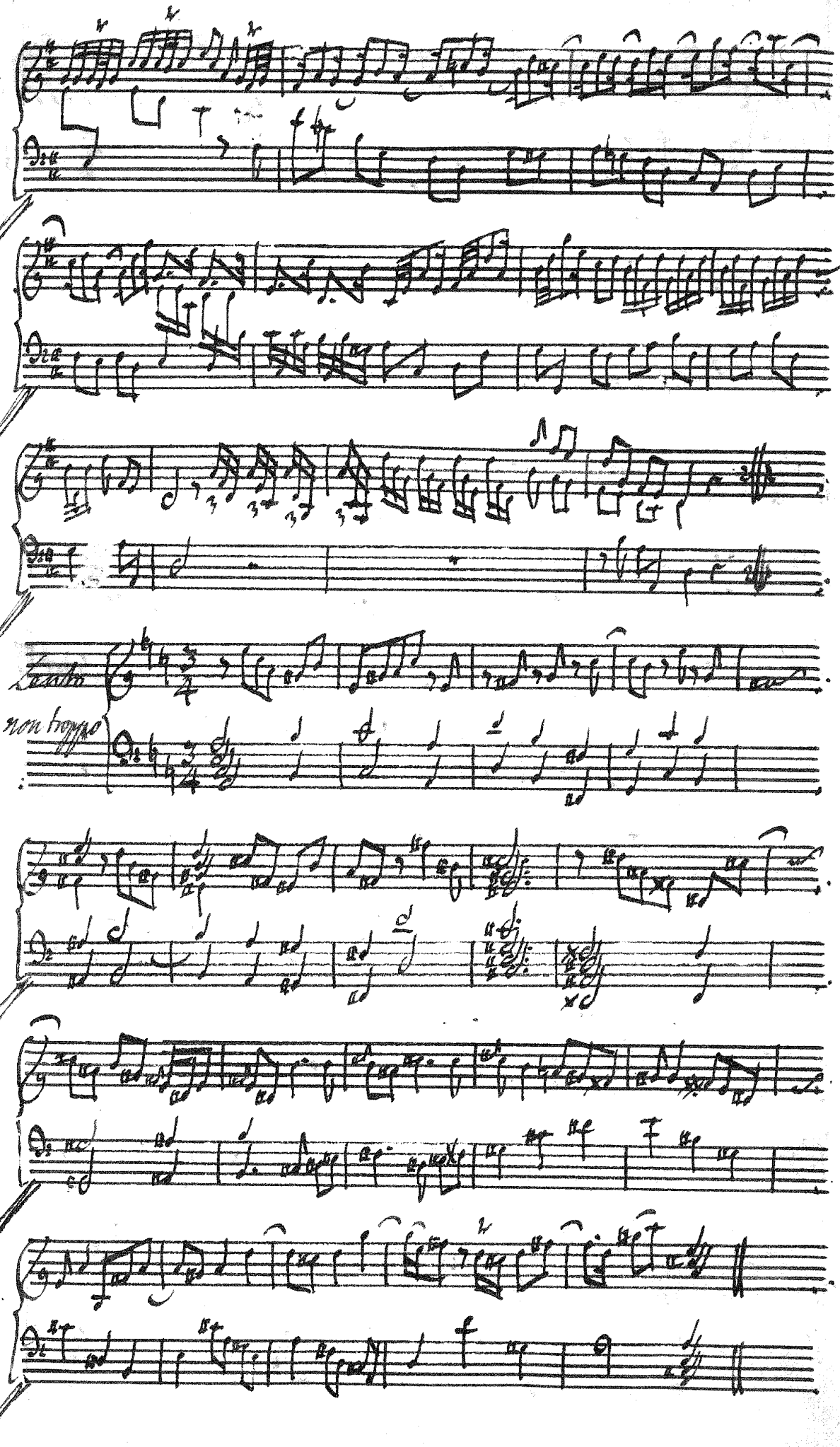

Tenuto
non troppo
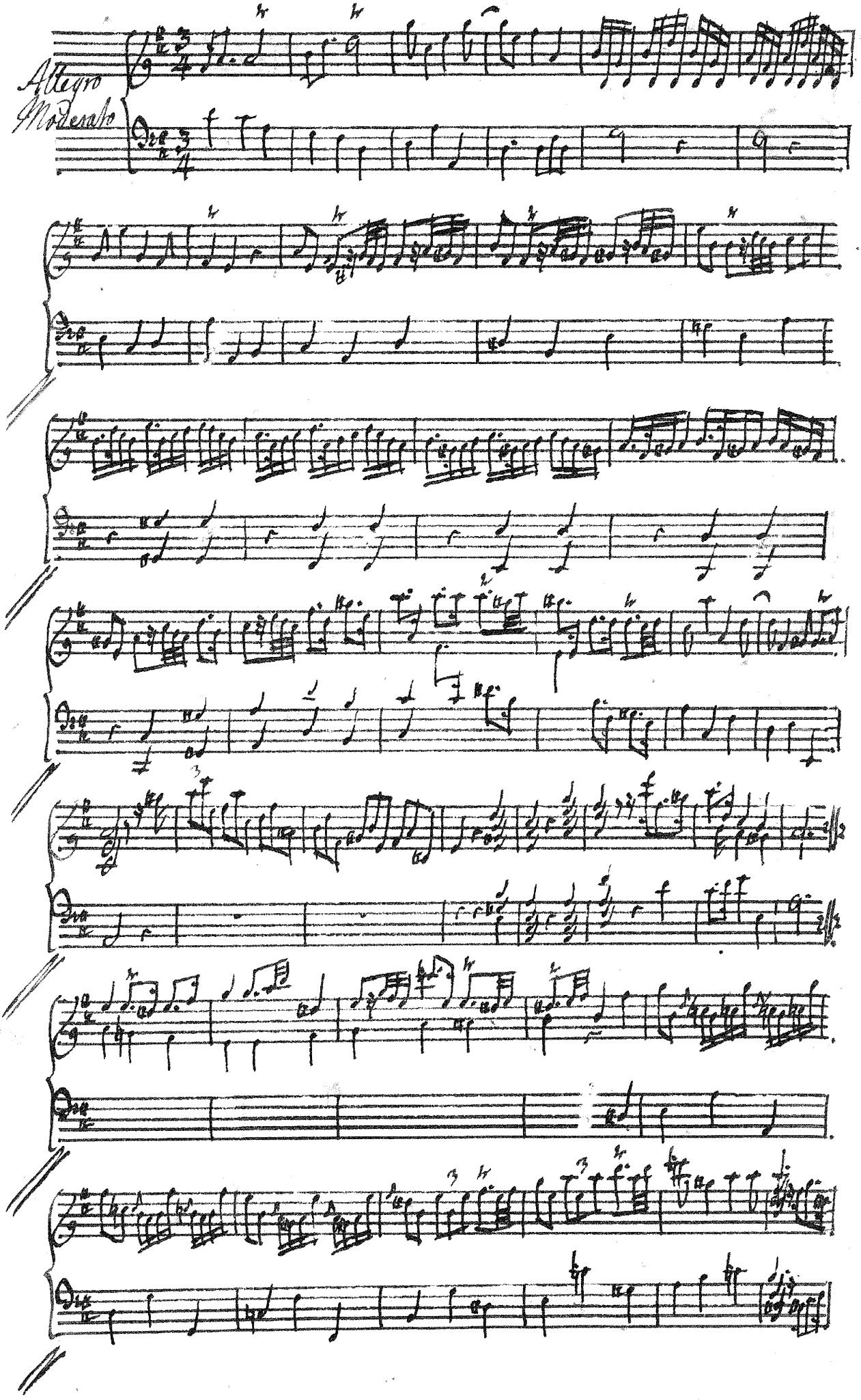
Allegro
Moderato
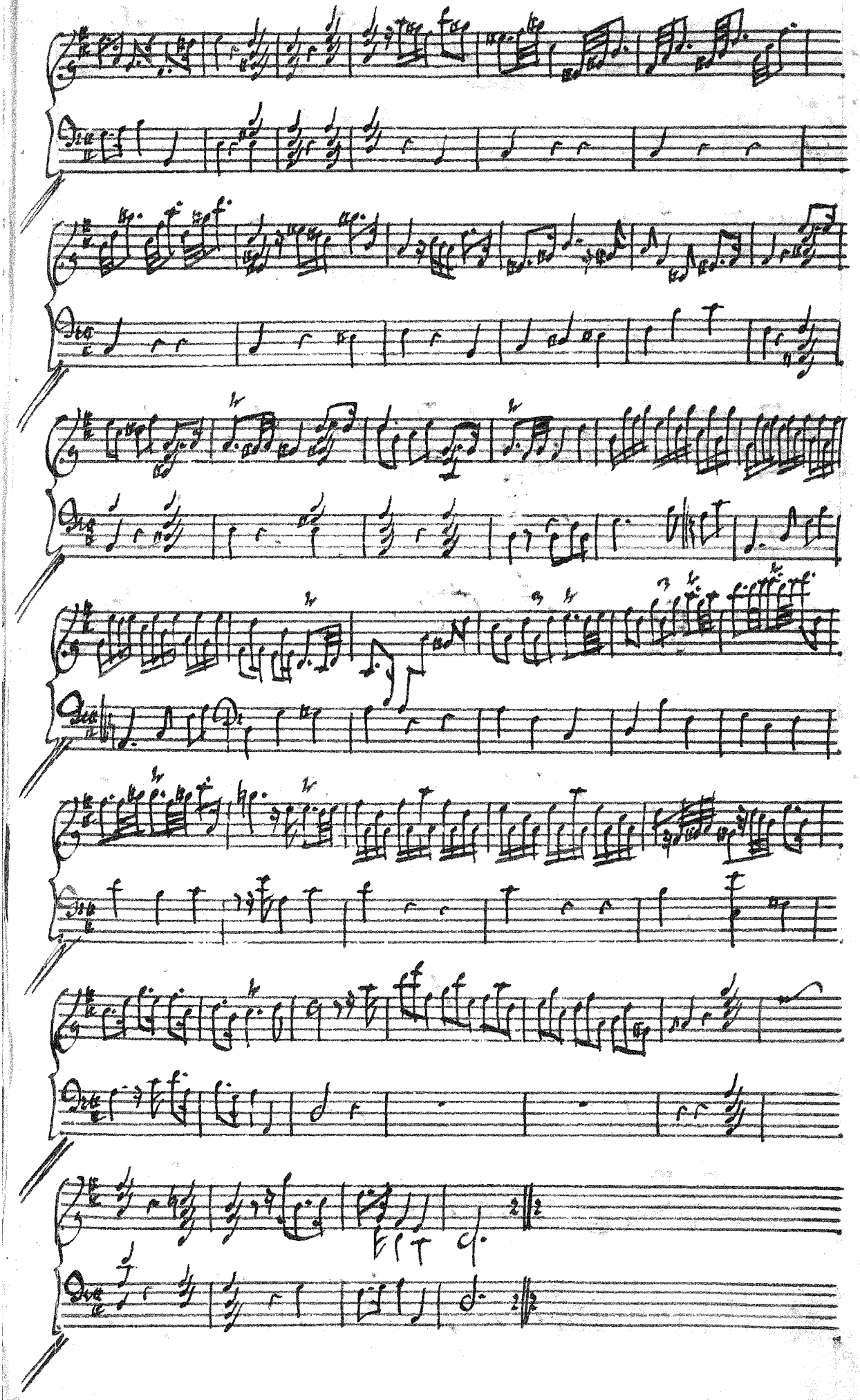
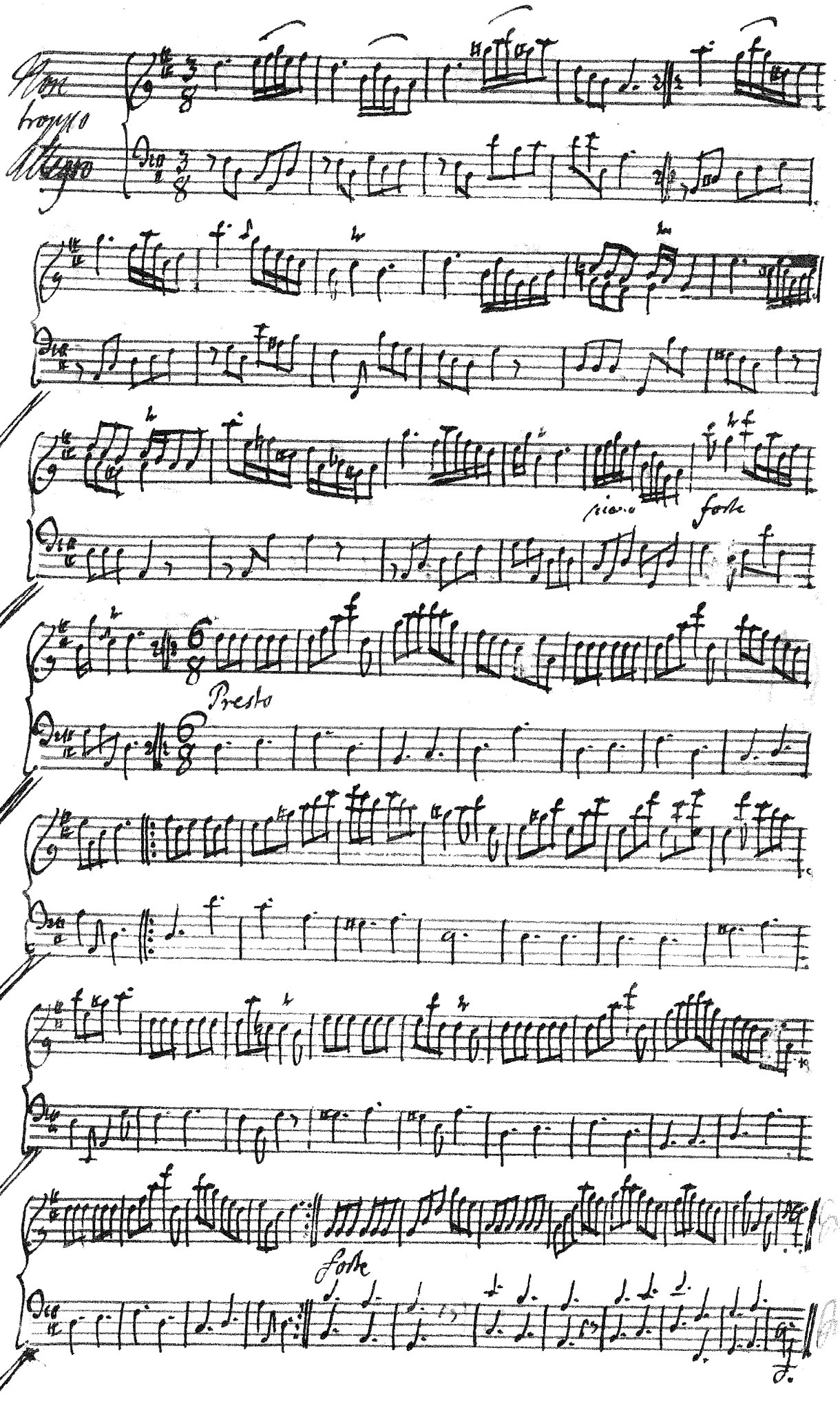
Presto
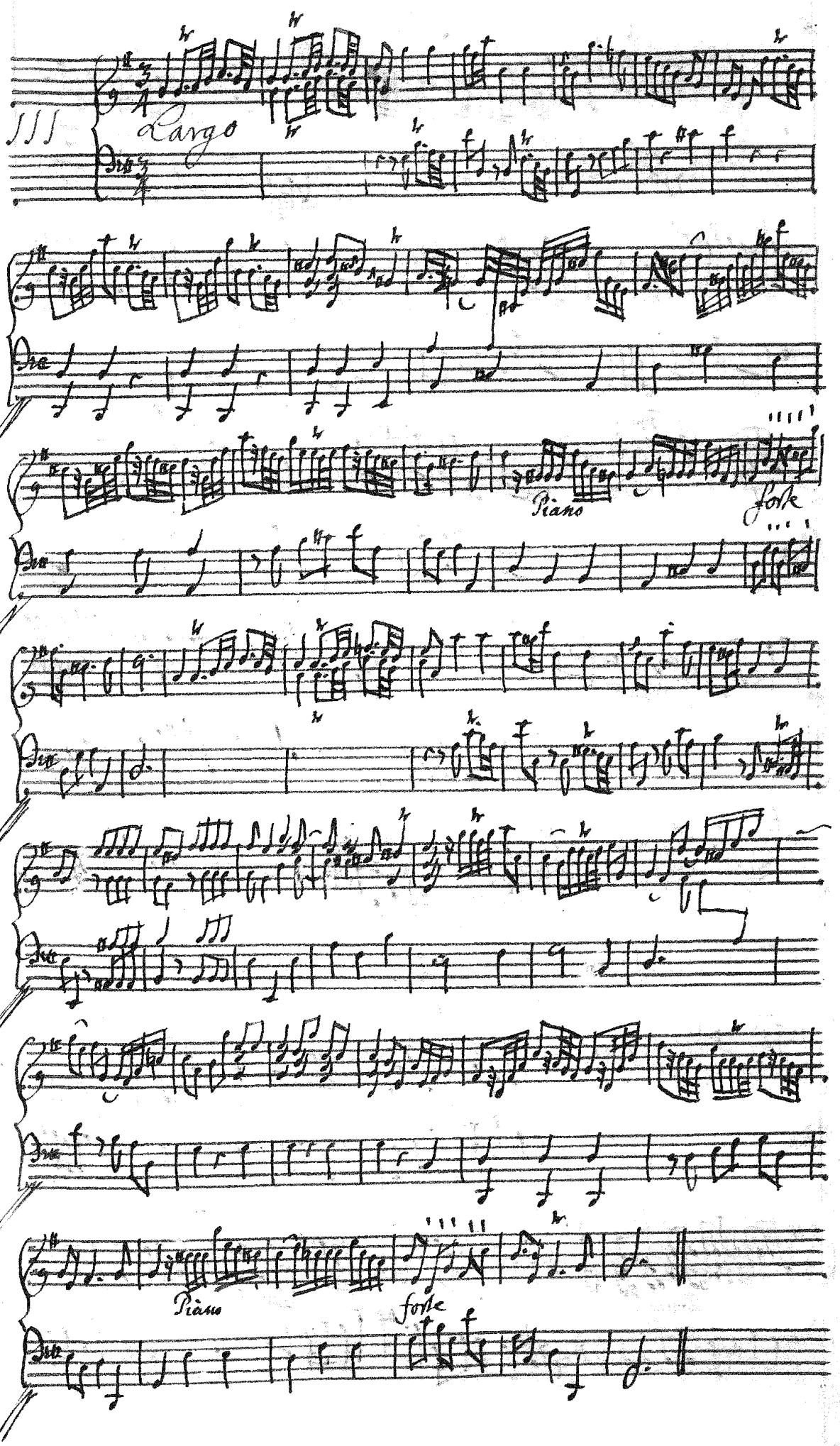
Largo
Piano
forte
Piano
forte

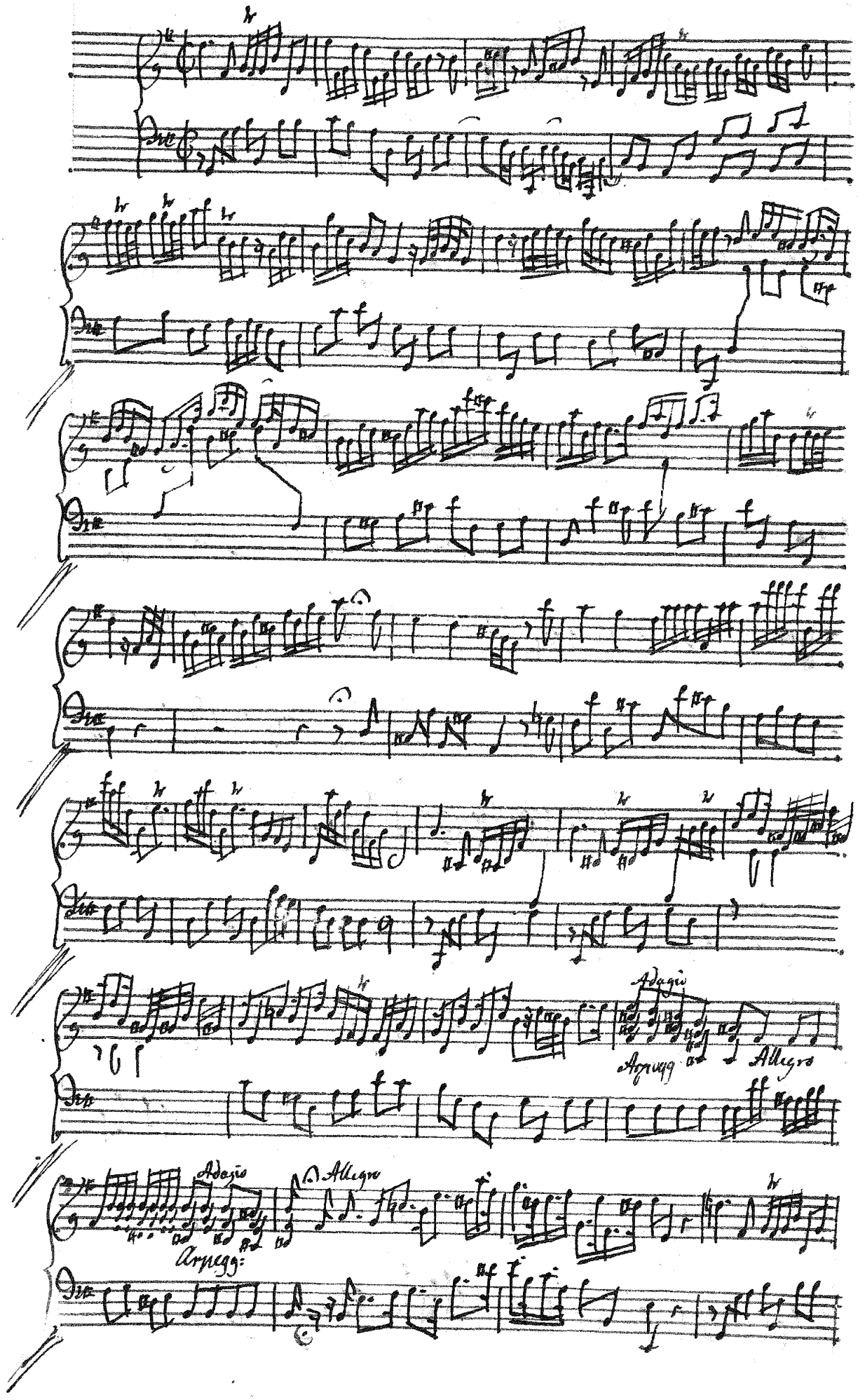
Adagio
Arpegg
Allegro
Adagio
Arpegg:
Allegro
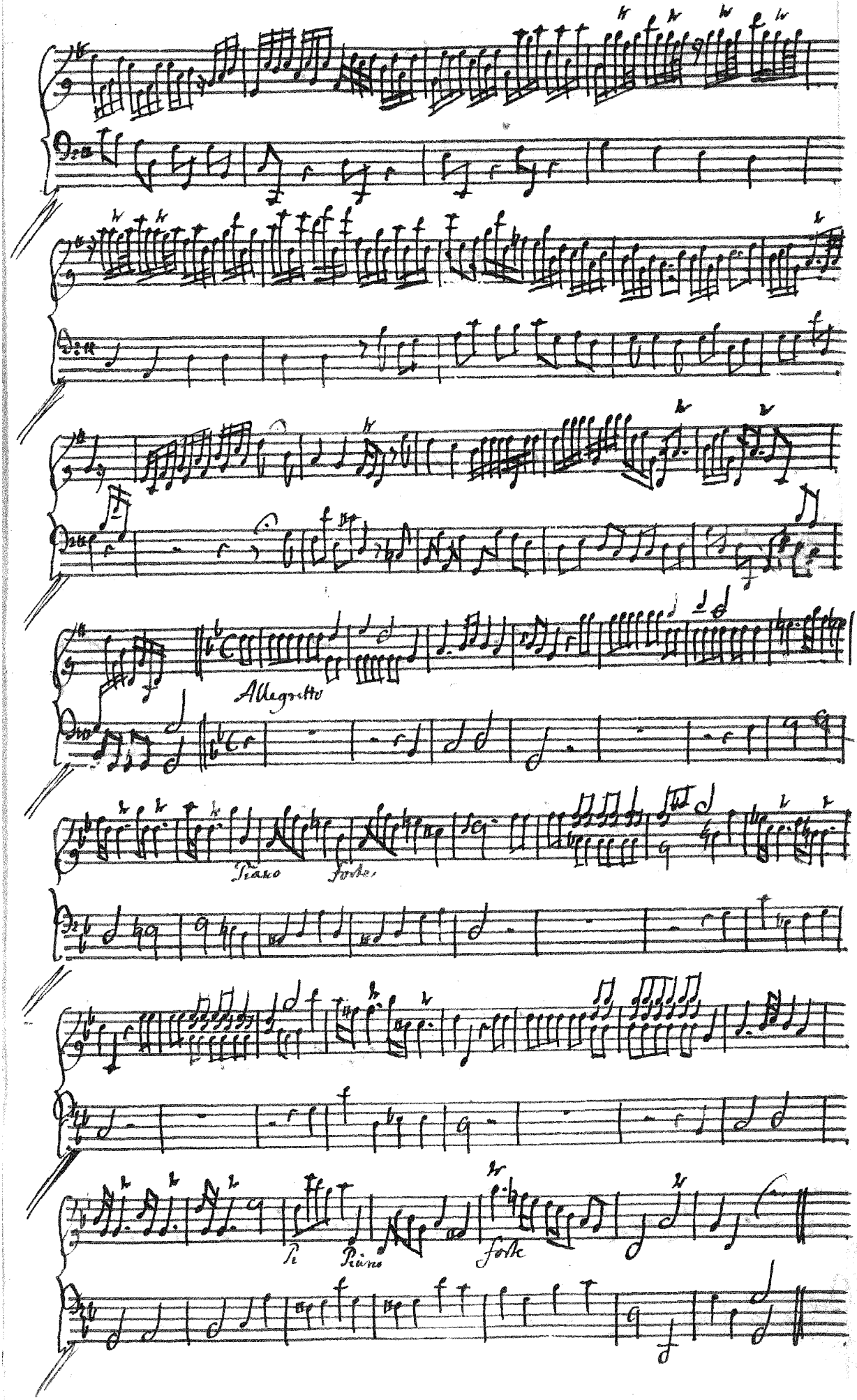
Allegretto
Piano
forte
Pi
Piano
forte
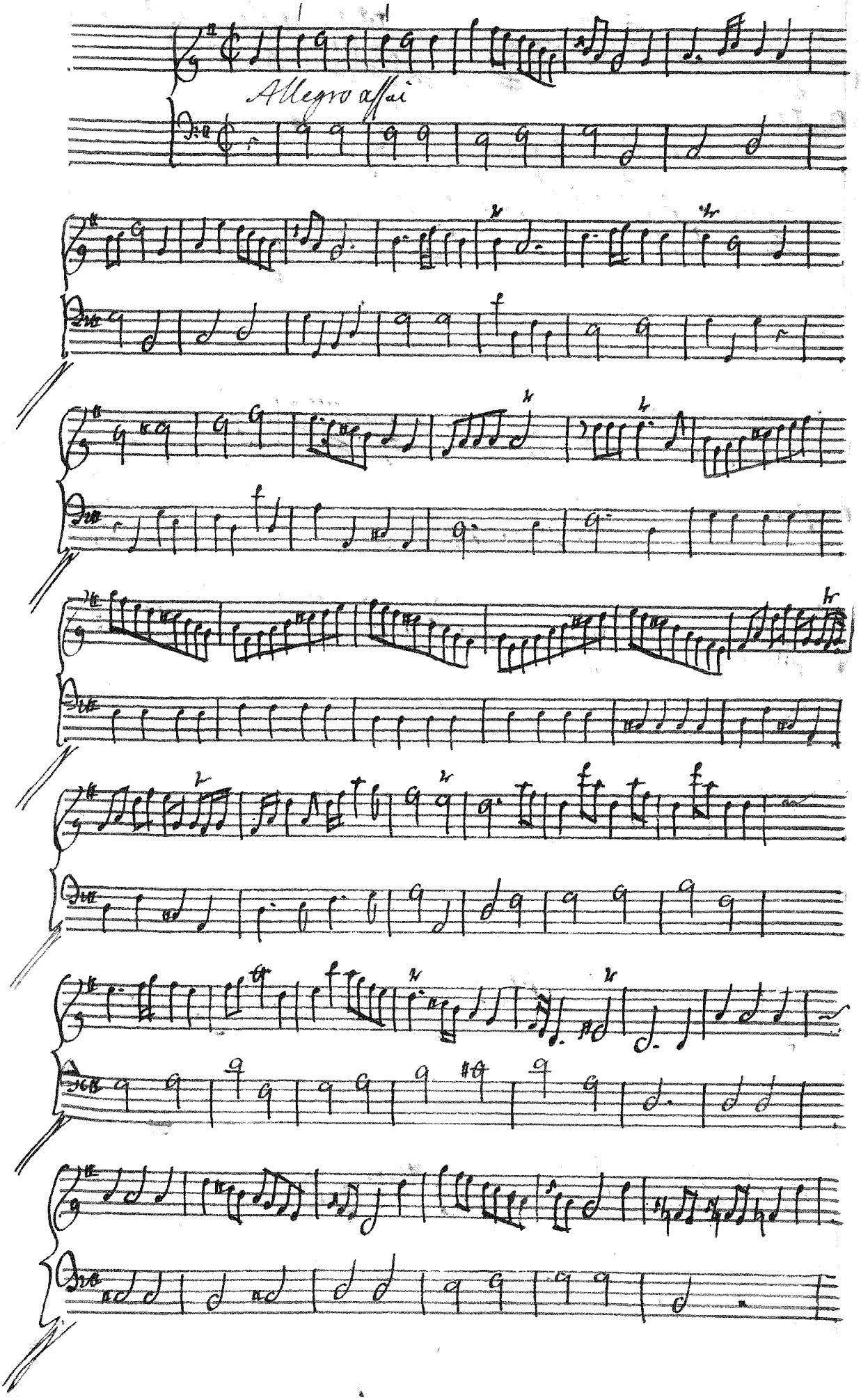
Allegro assai

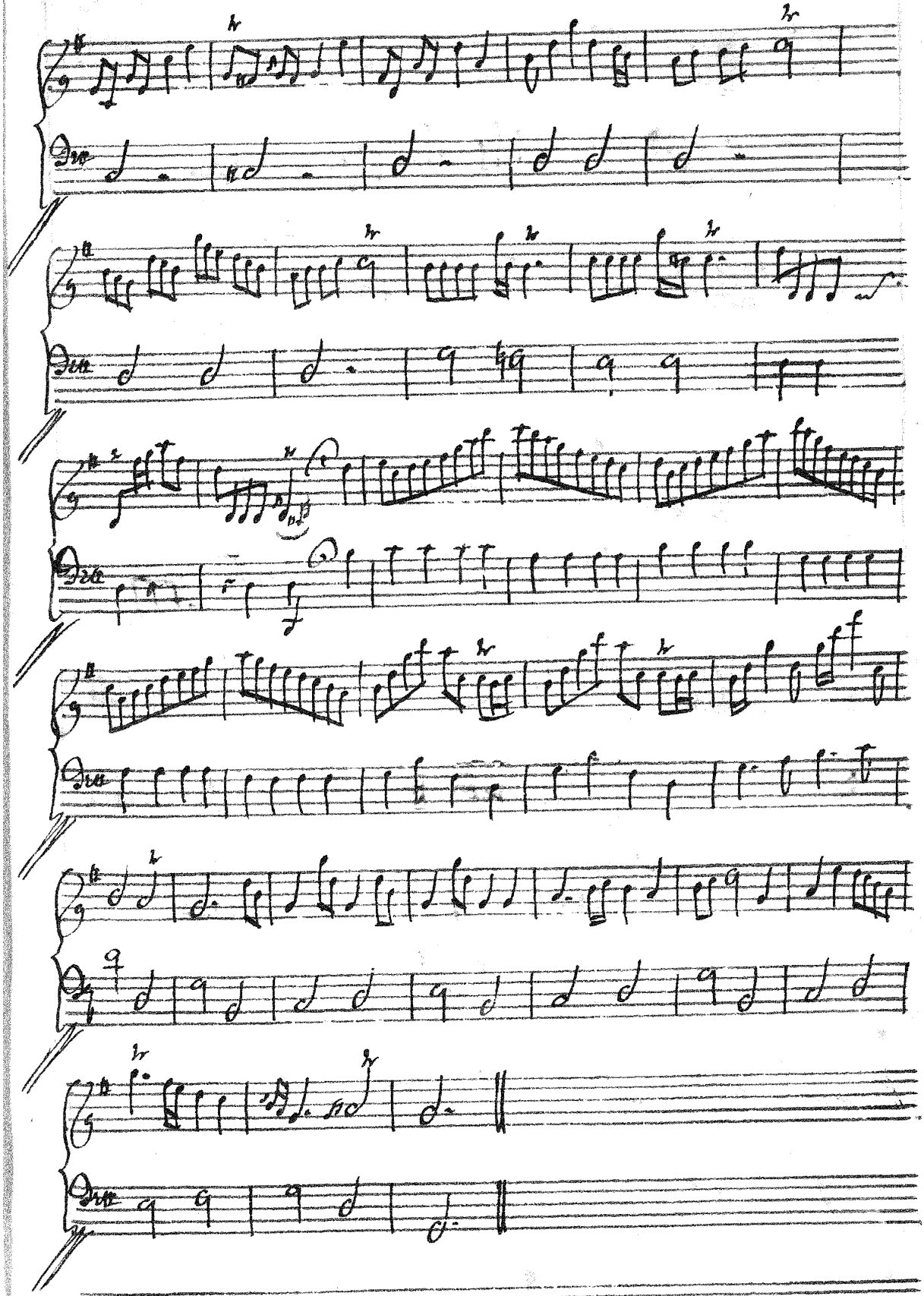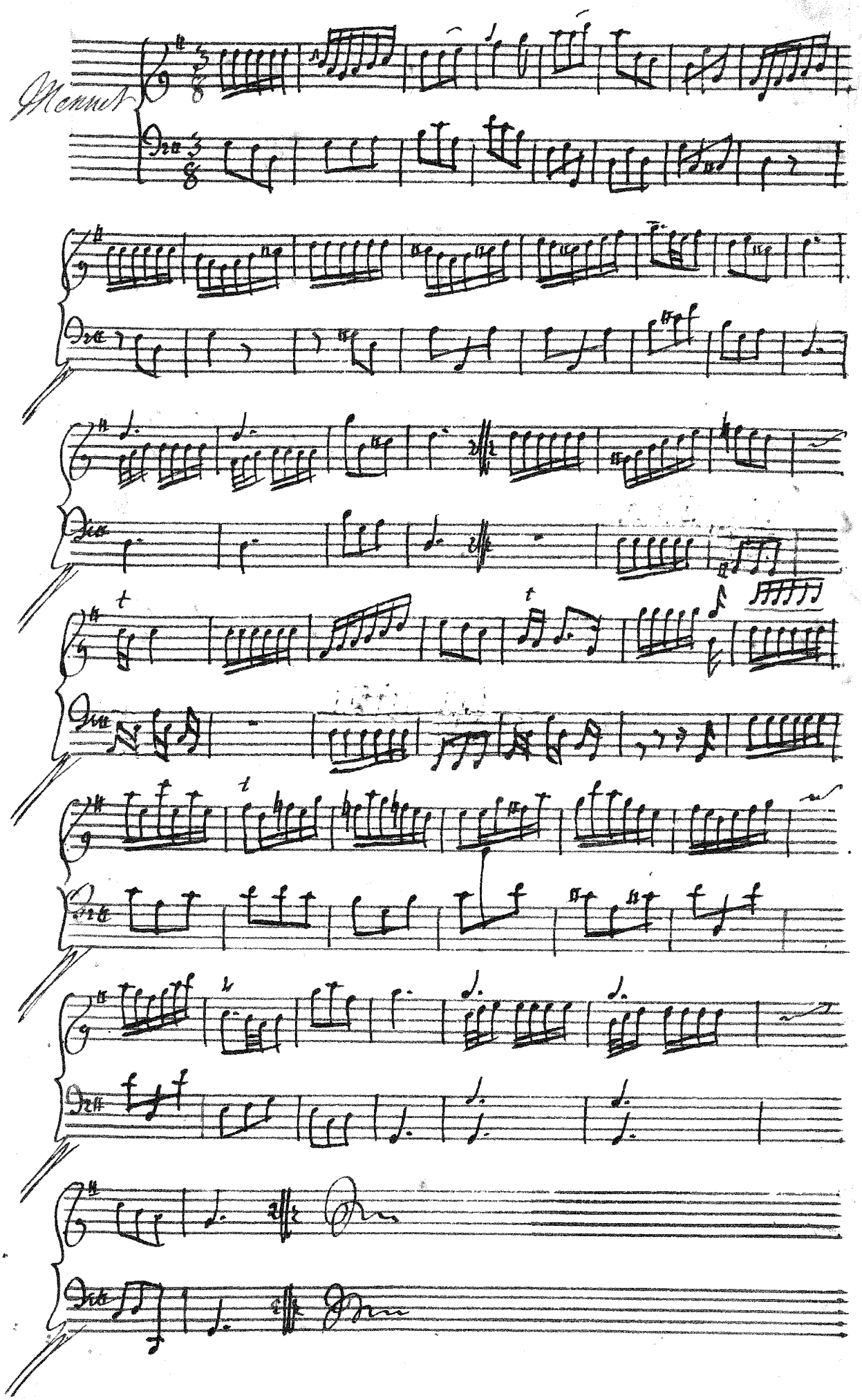

Menuet
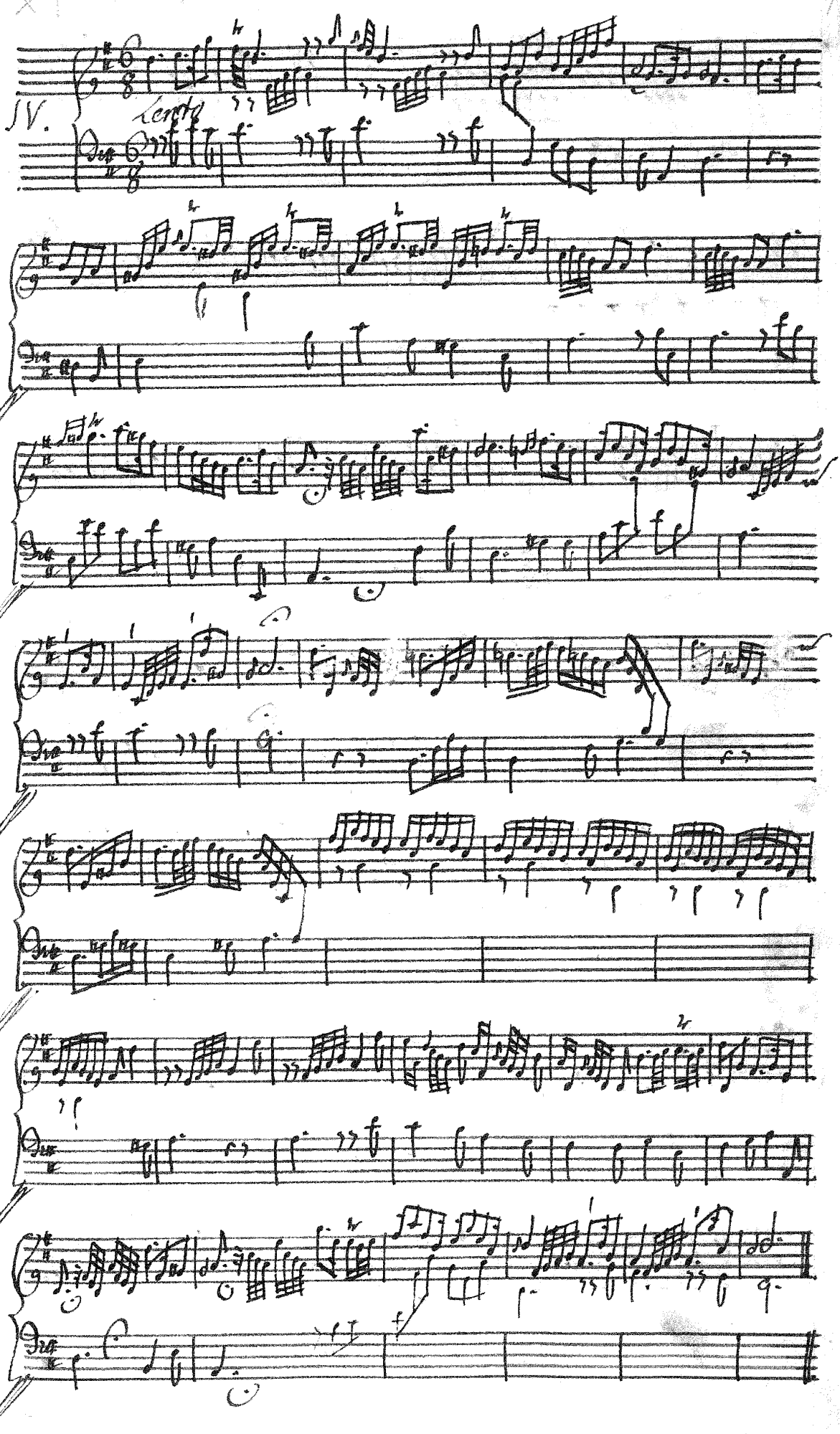
IV.
Largo
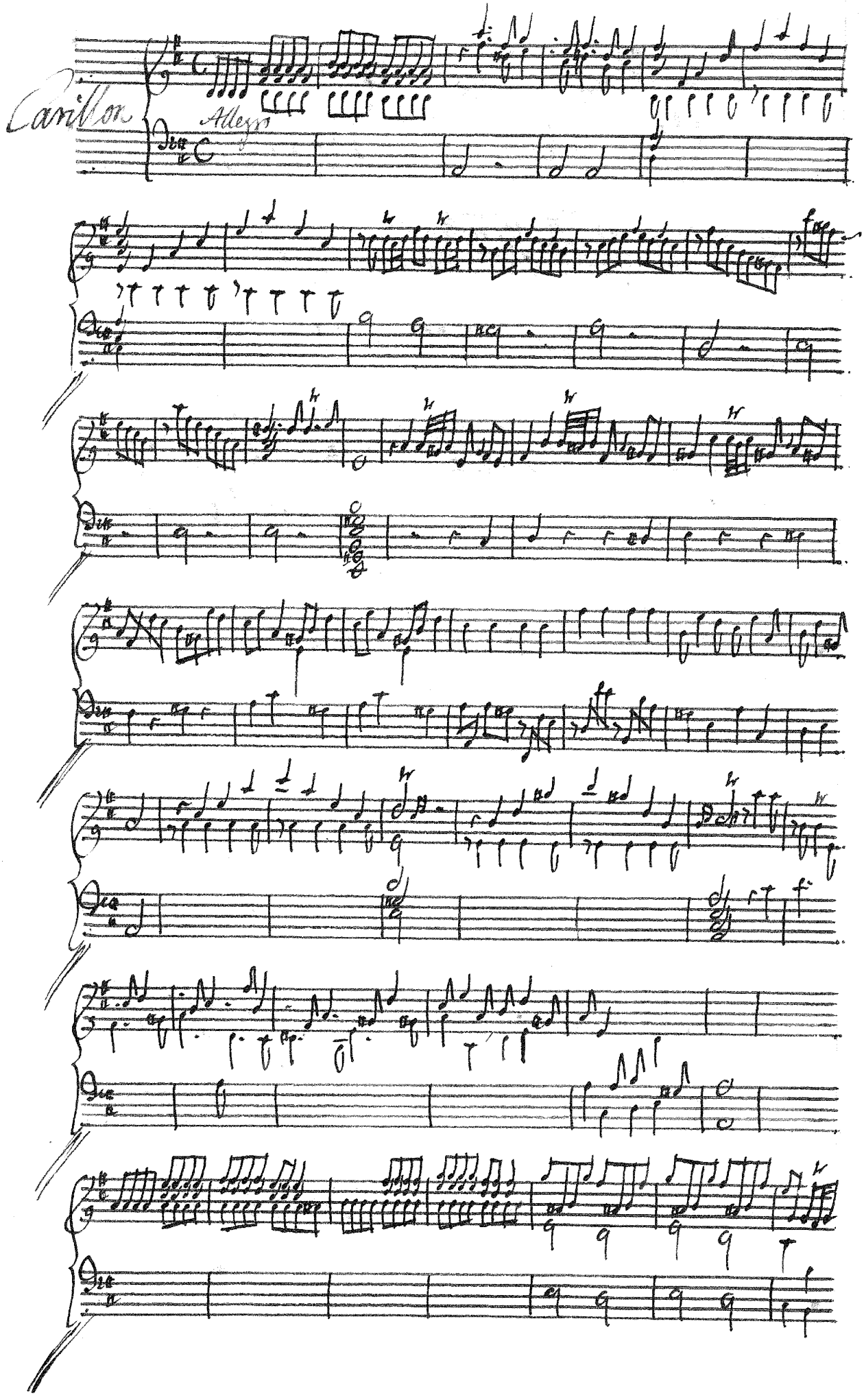
Carillon
Allegro

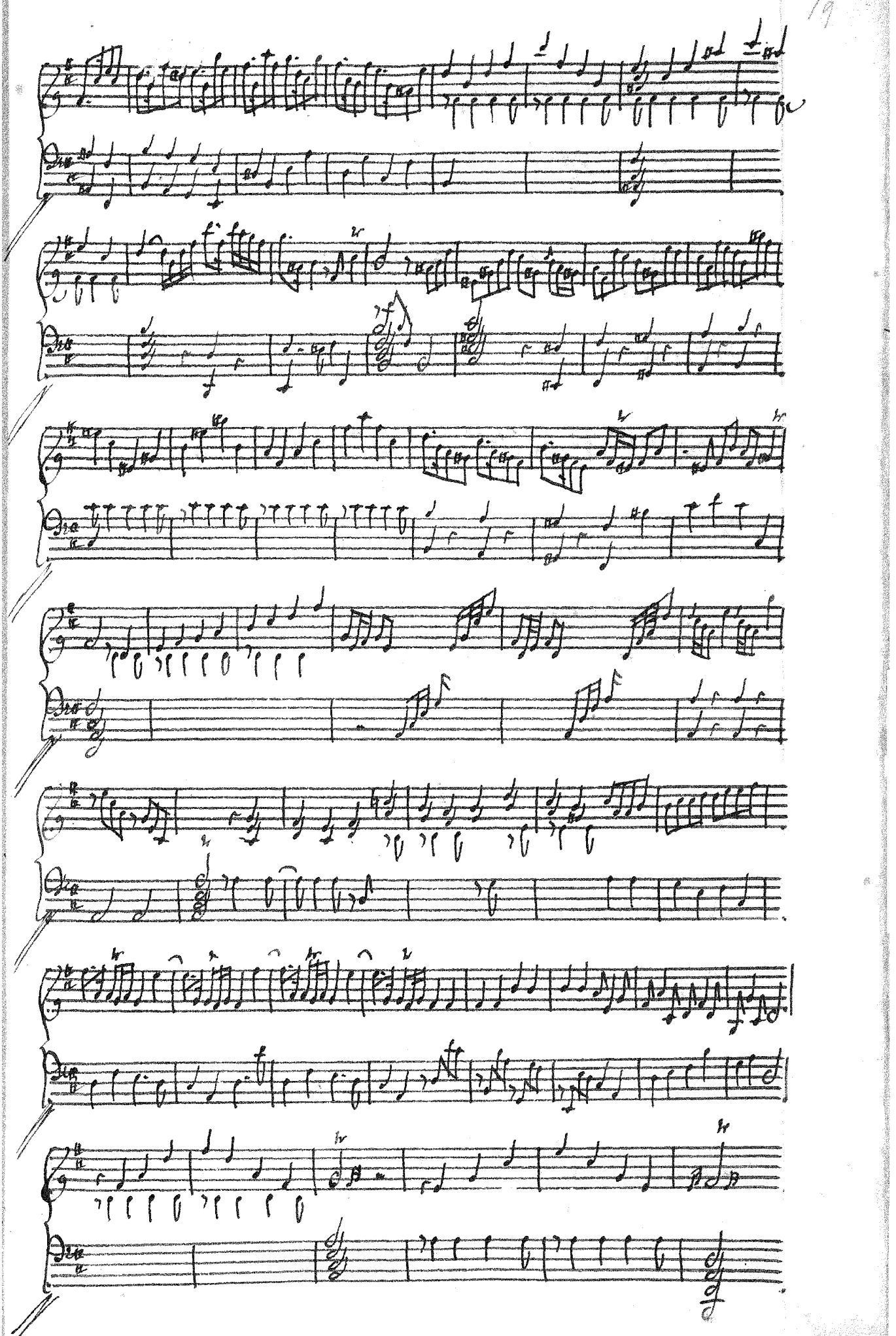

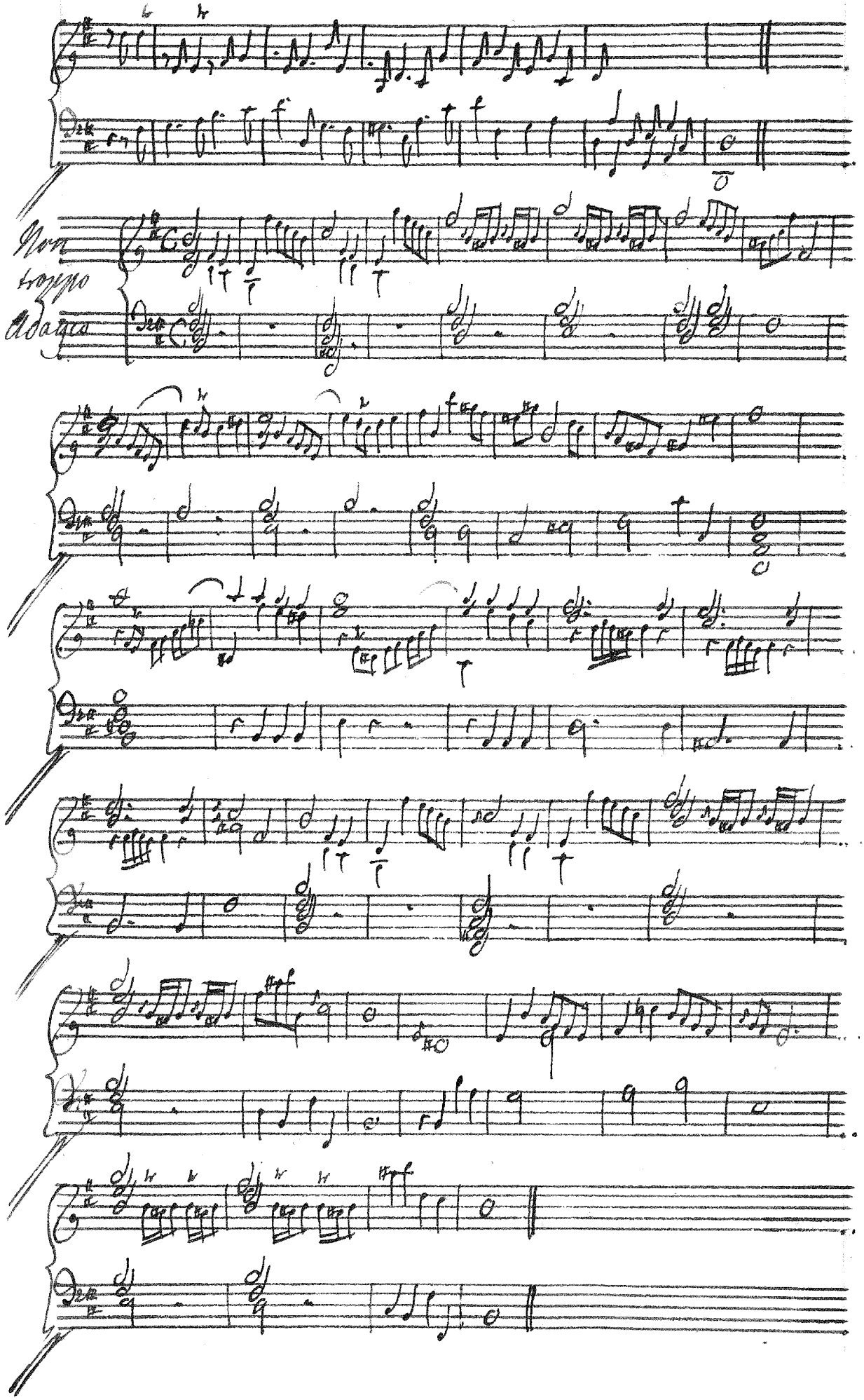
Adagio

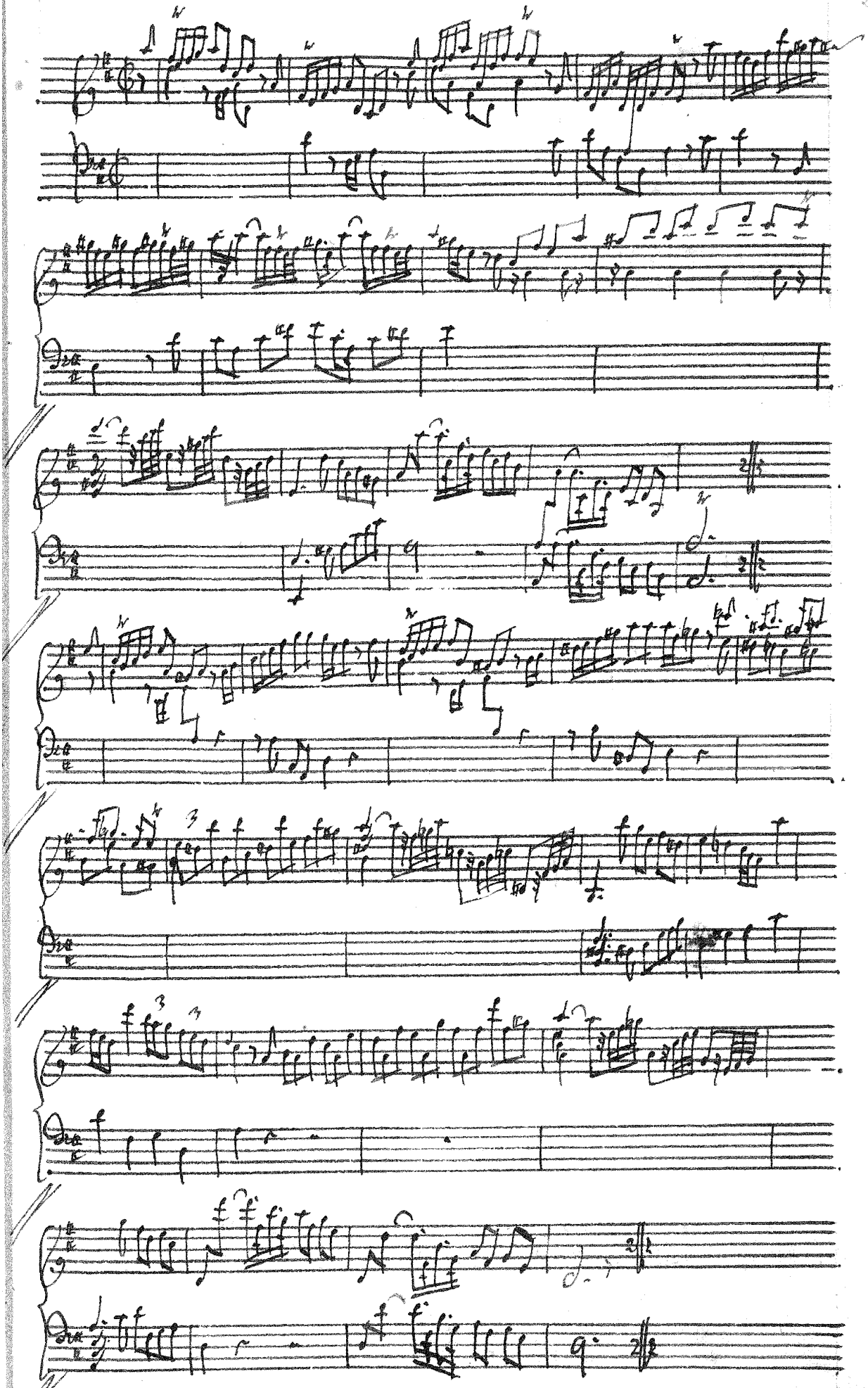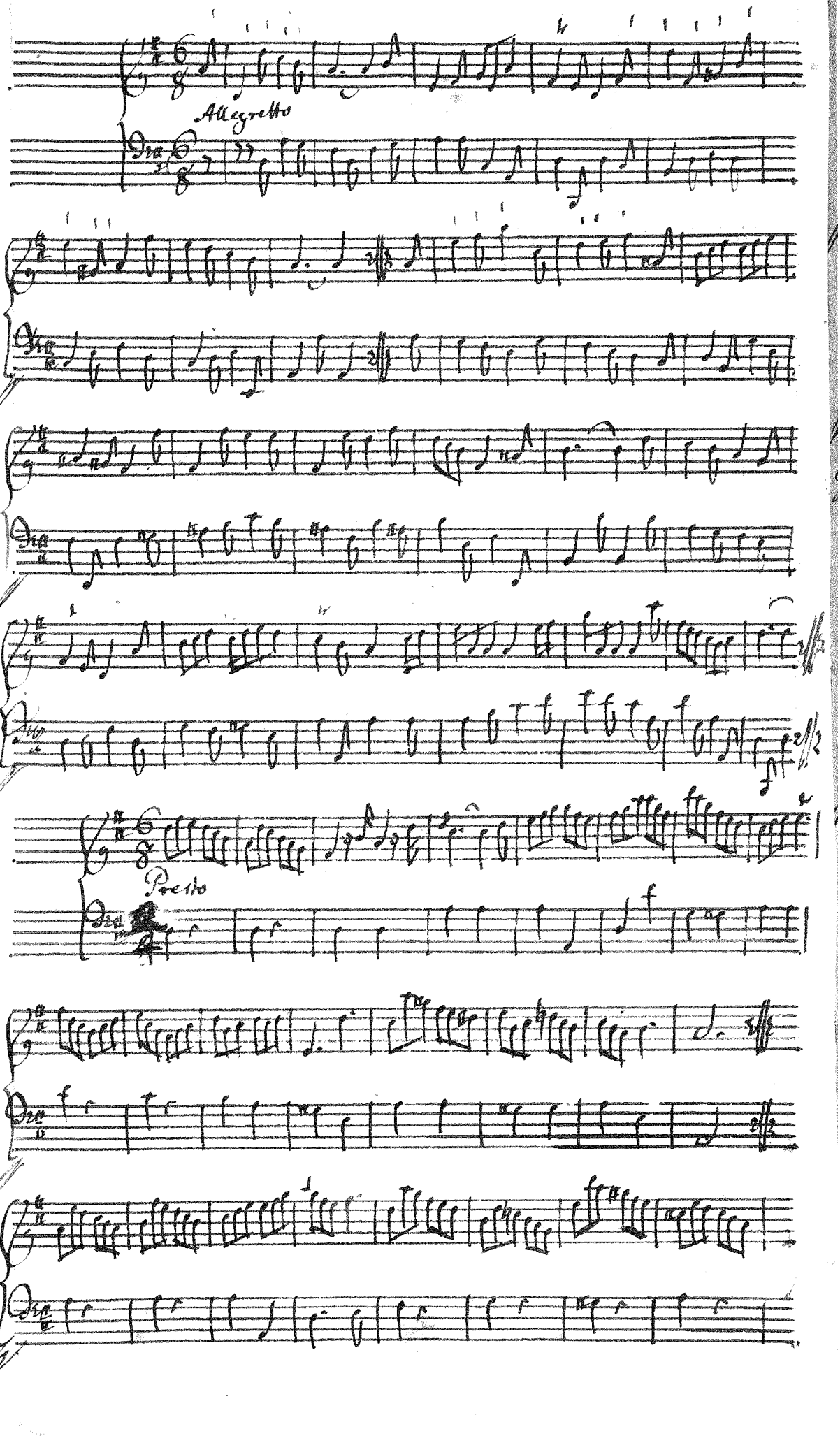

Allegretto
Presto
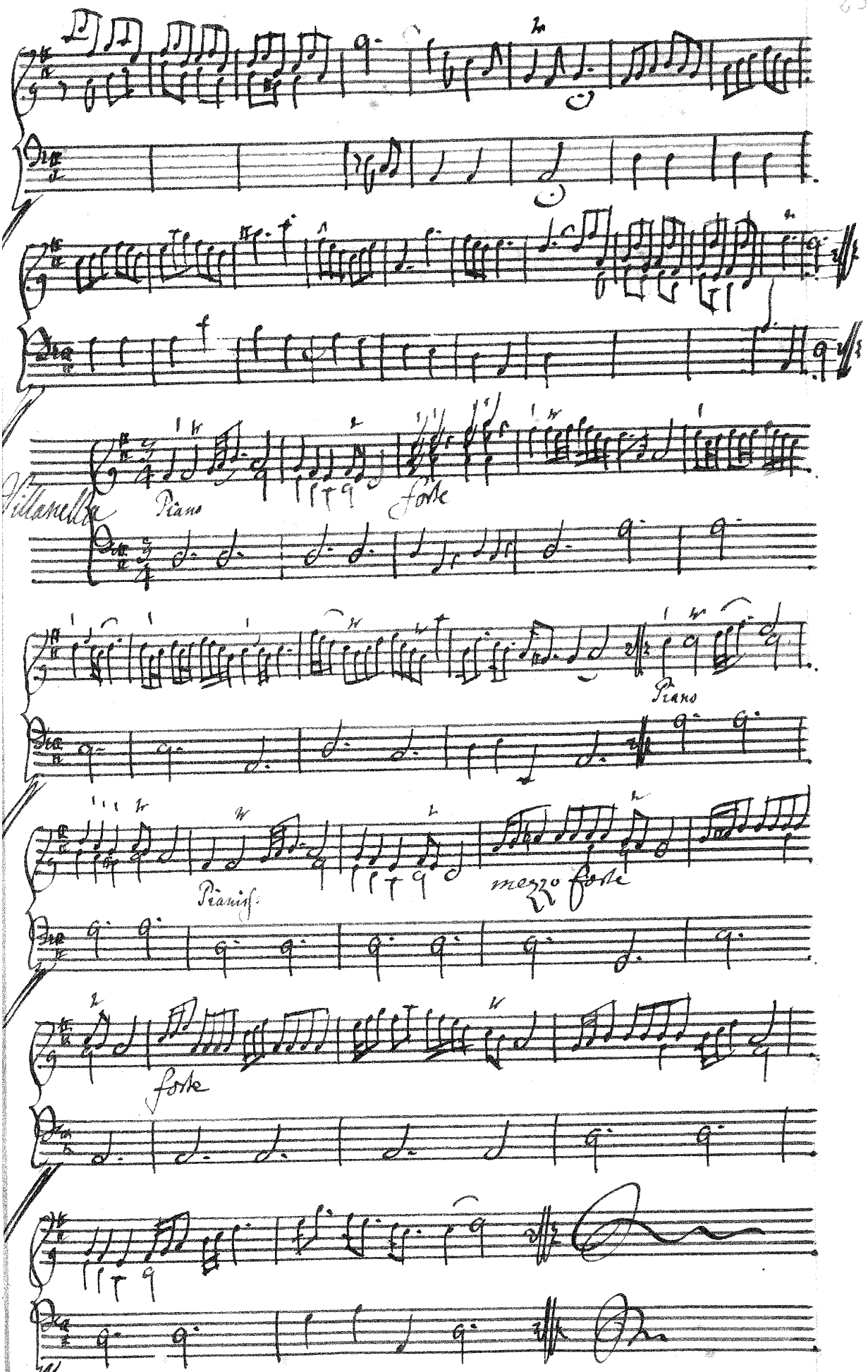
Piano
forte
Villanella
Piano
Pianiss.
mezzo forte
forte
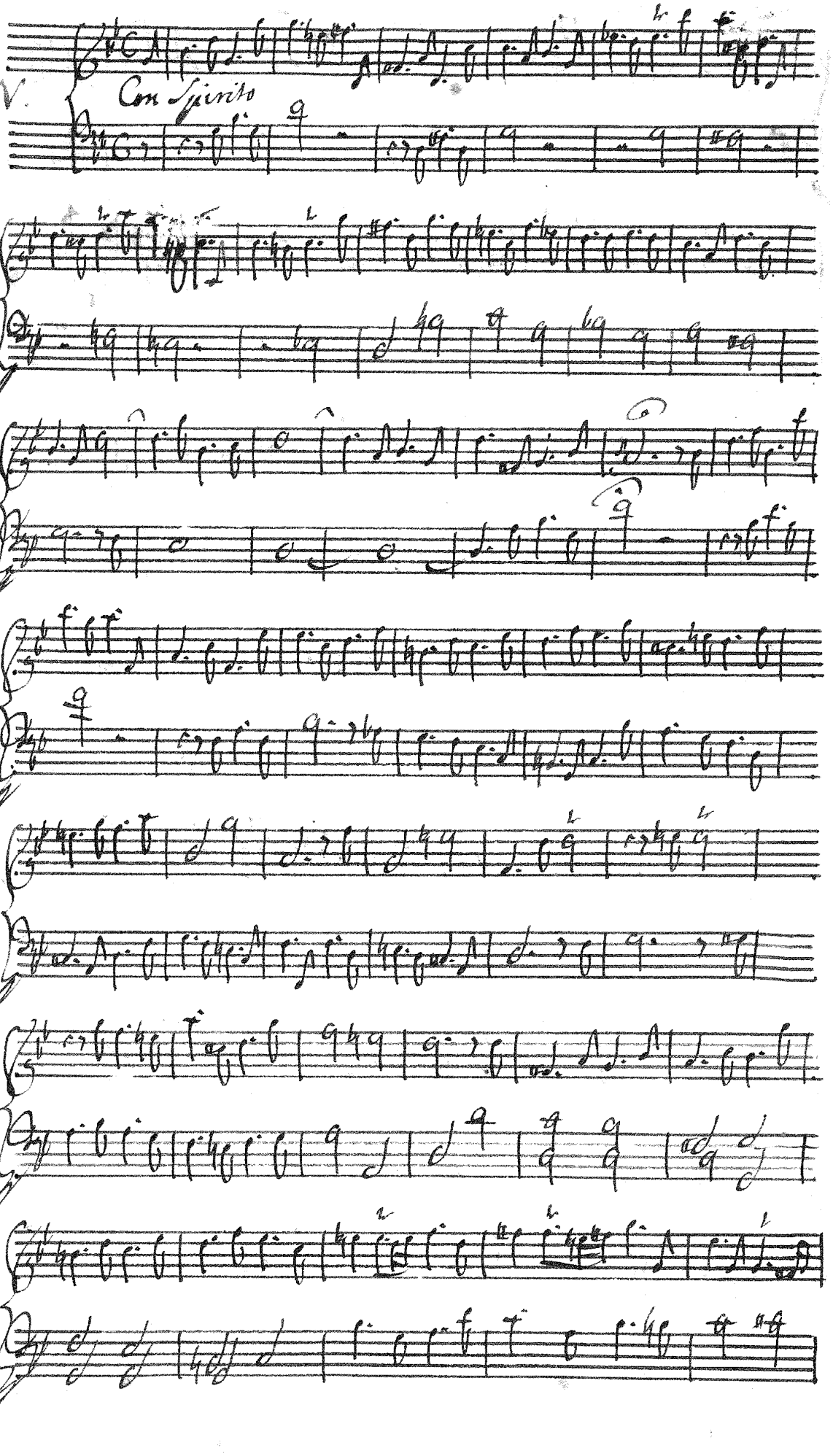
V.
Con Spirito

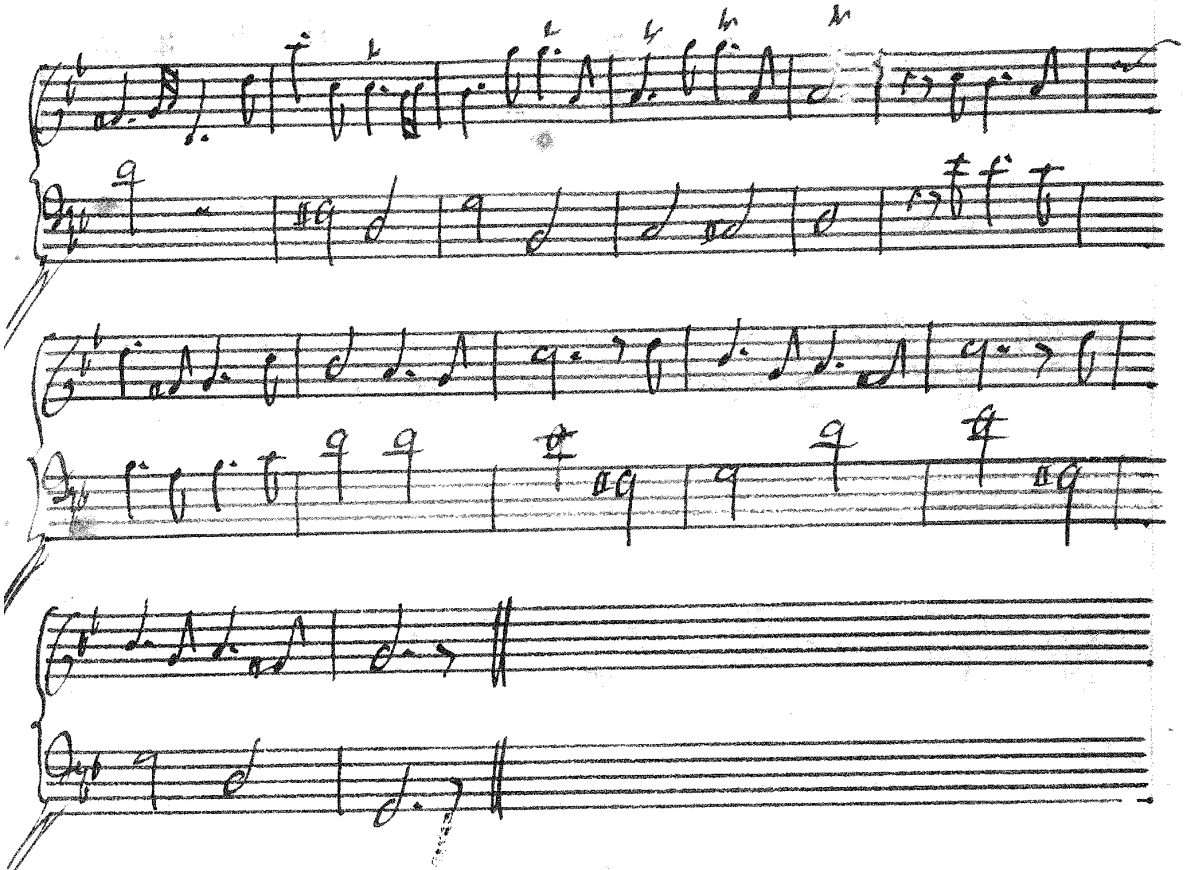

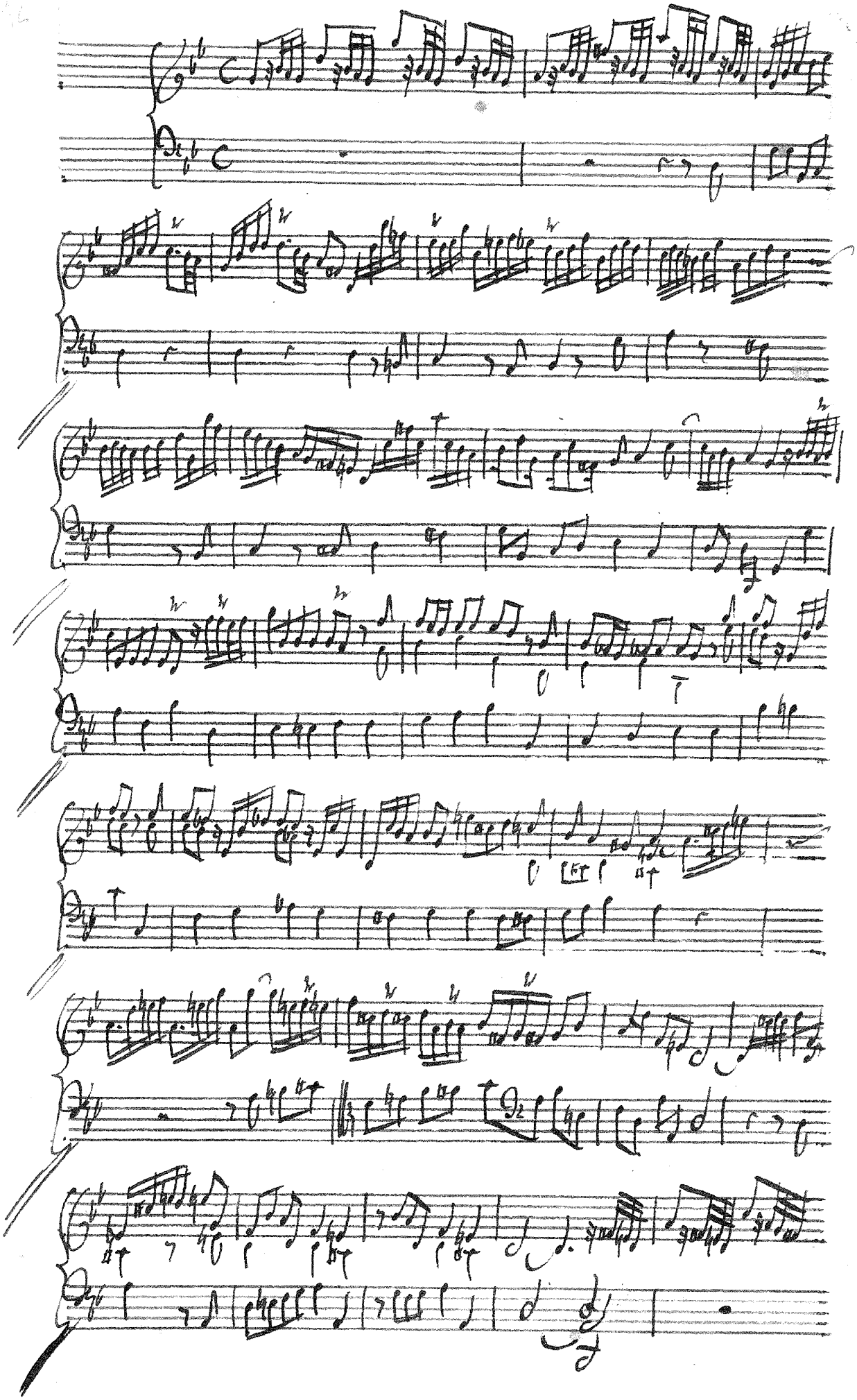

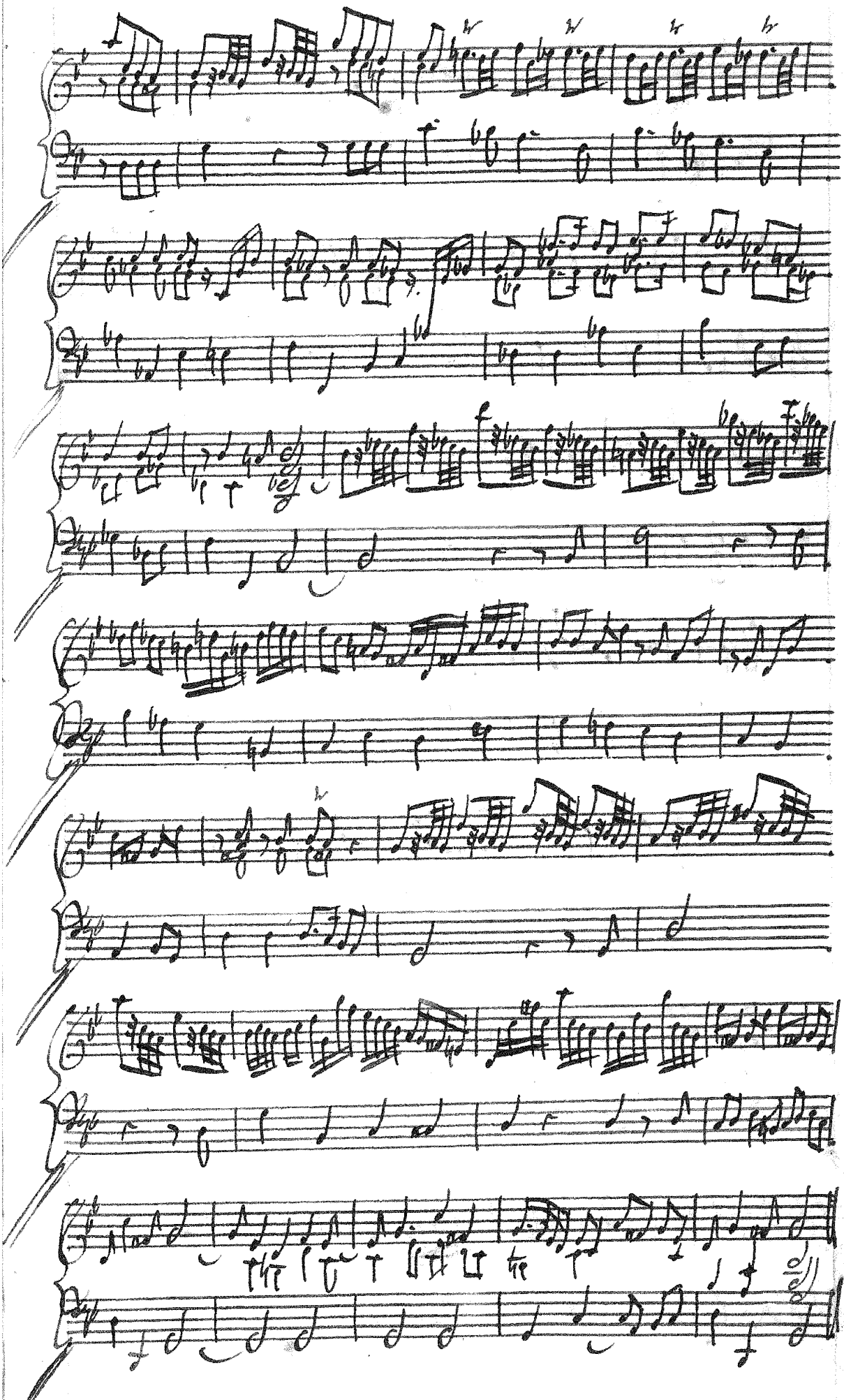

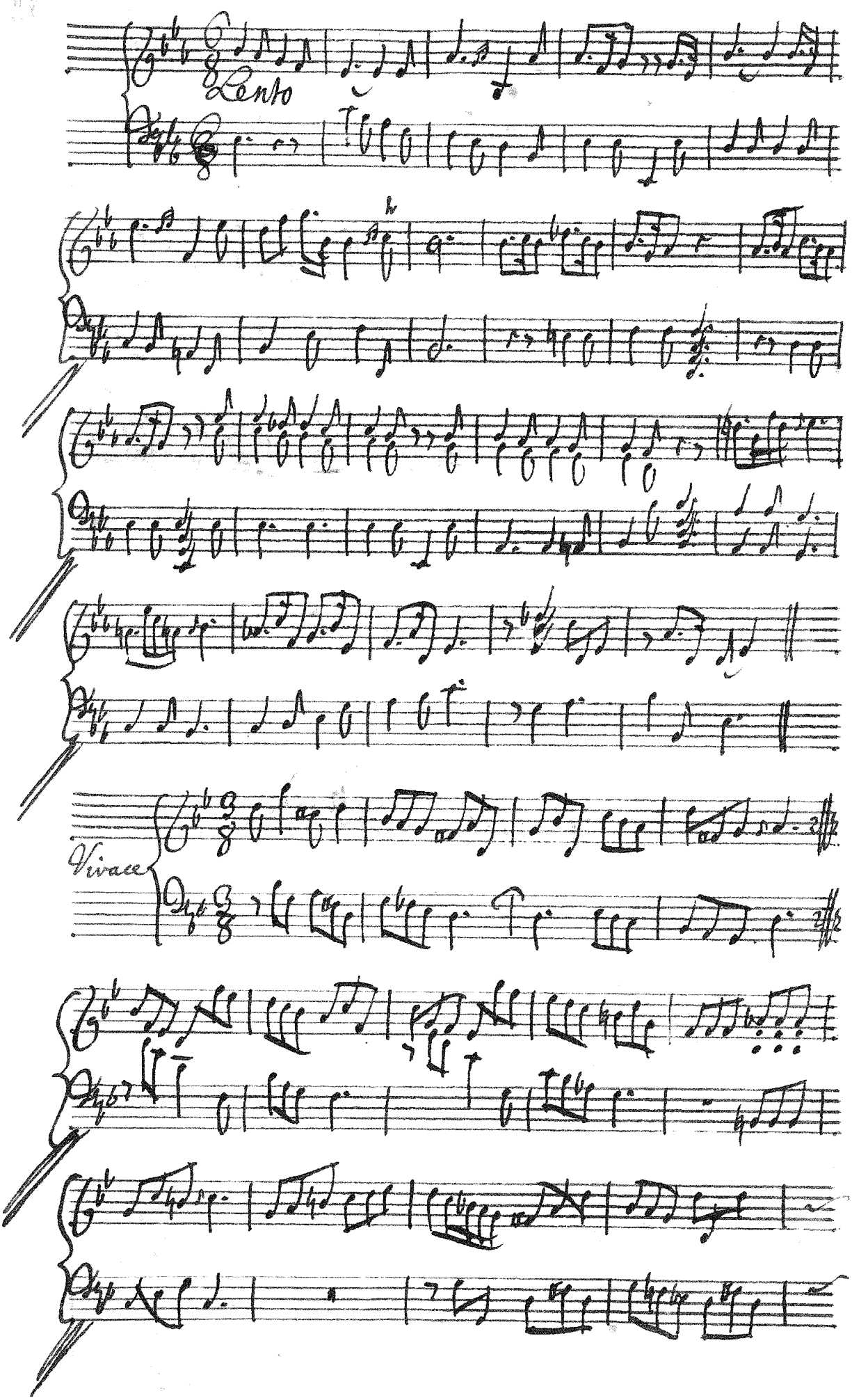
Lento
Vivace

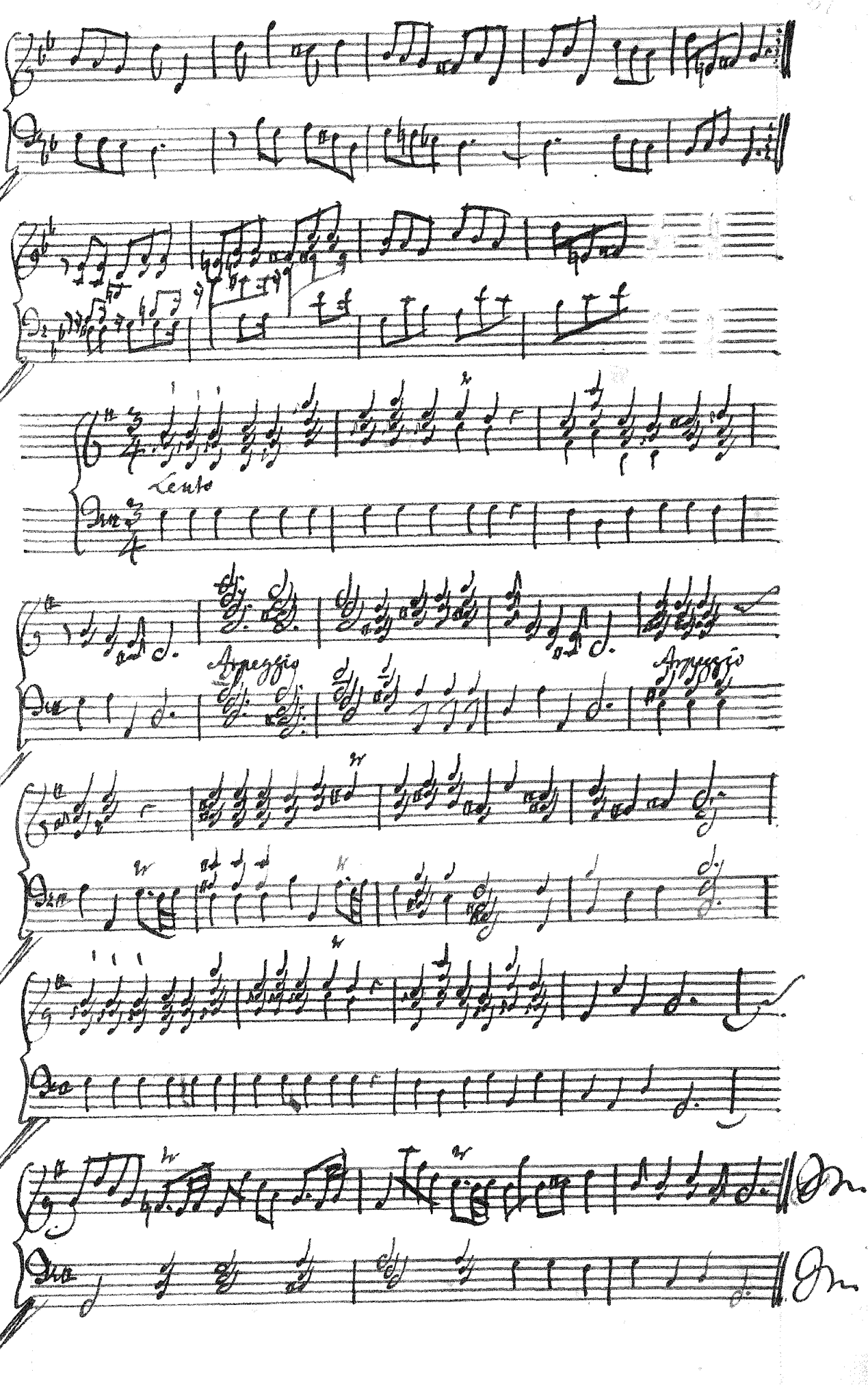
Lento
Arpeggio
Arpeggio

ad libitum

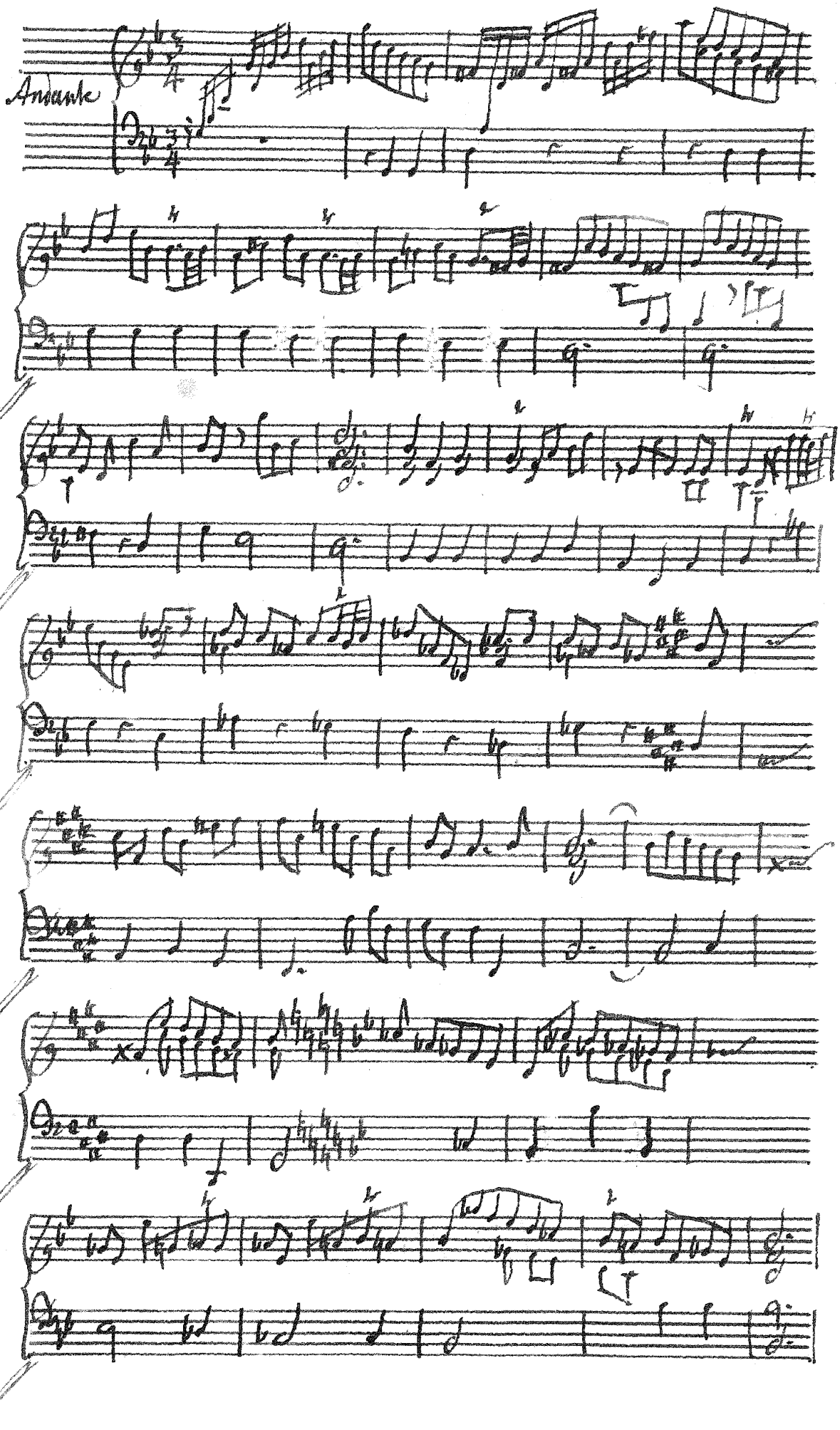

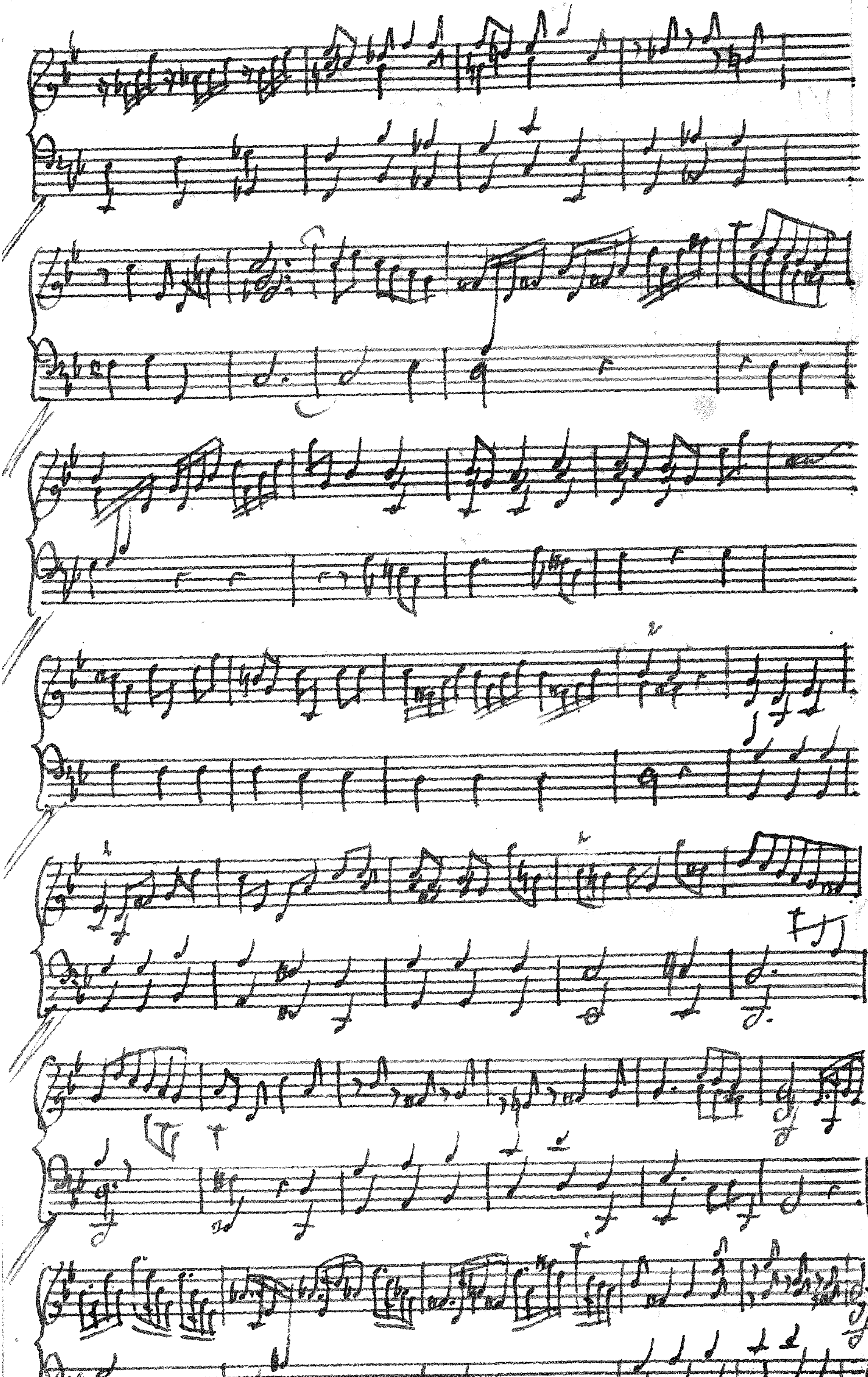

VI.

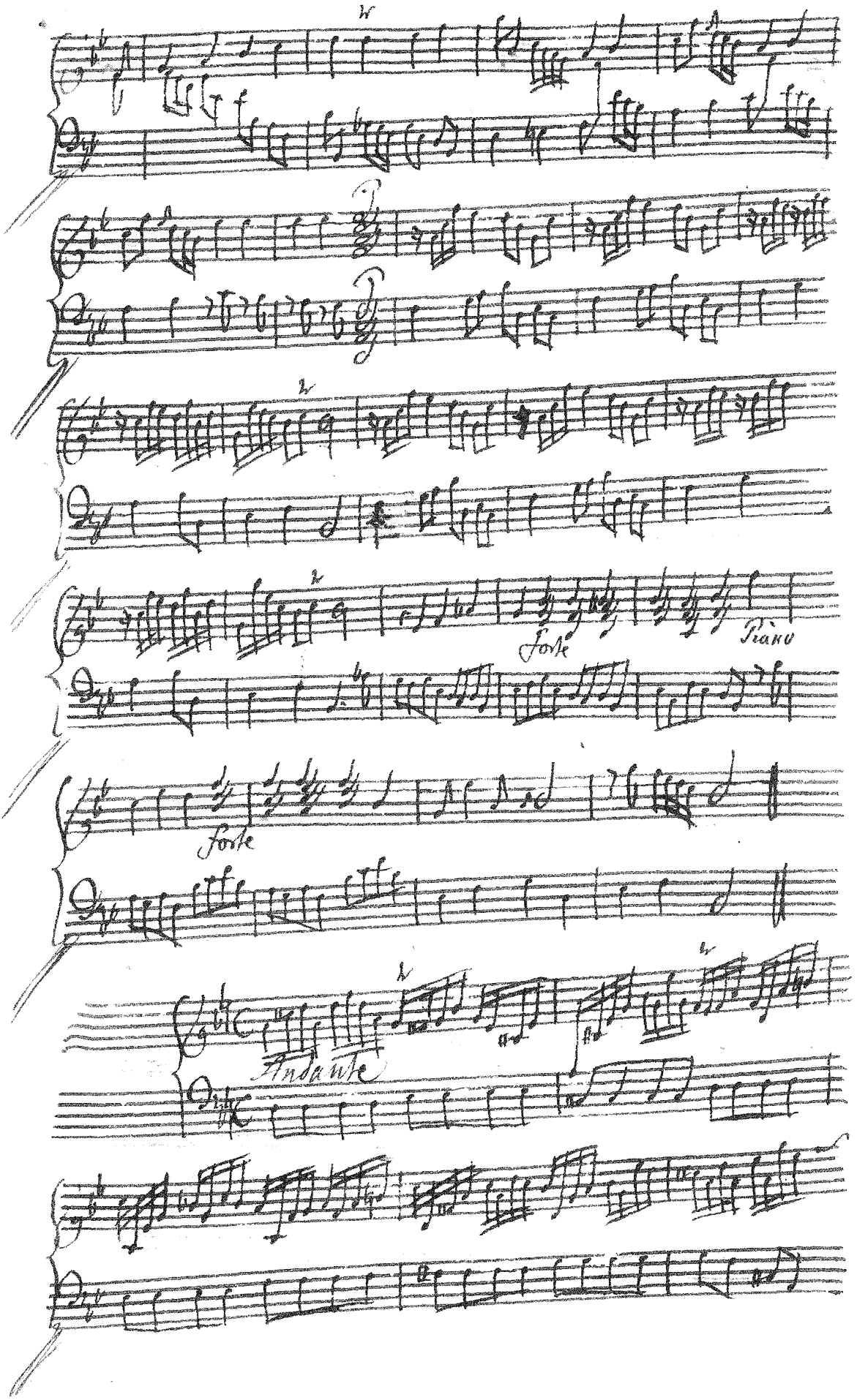
Forte
Piano
Forte
Andante

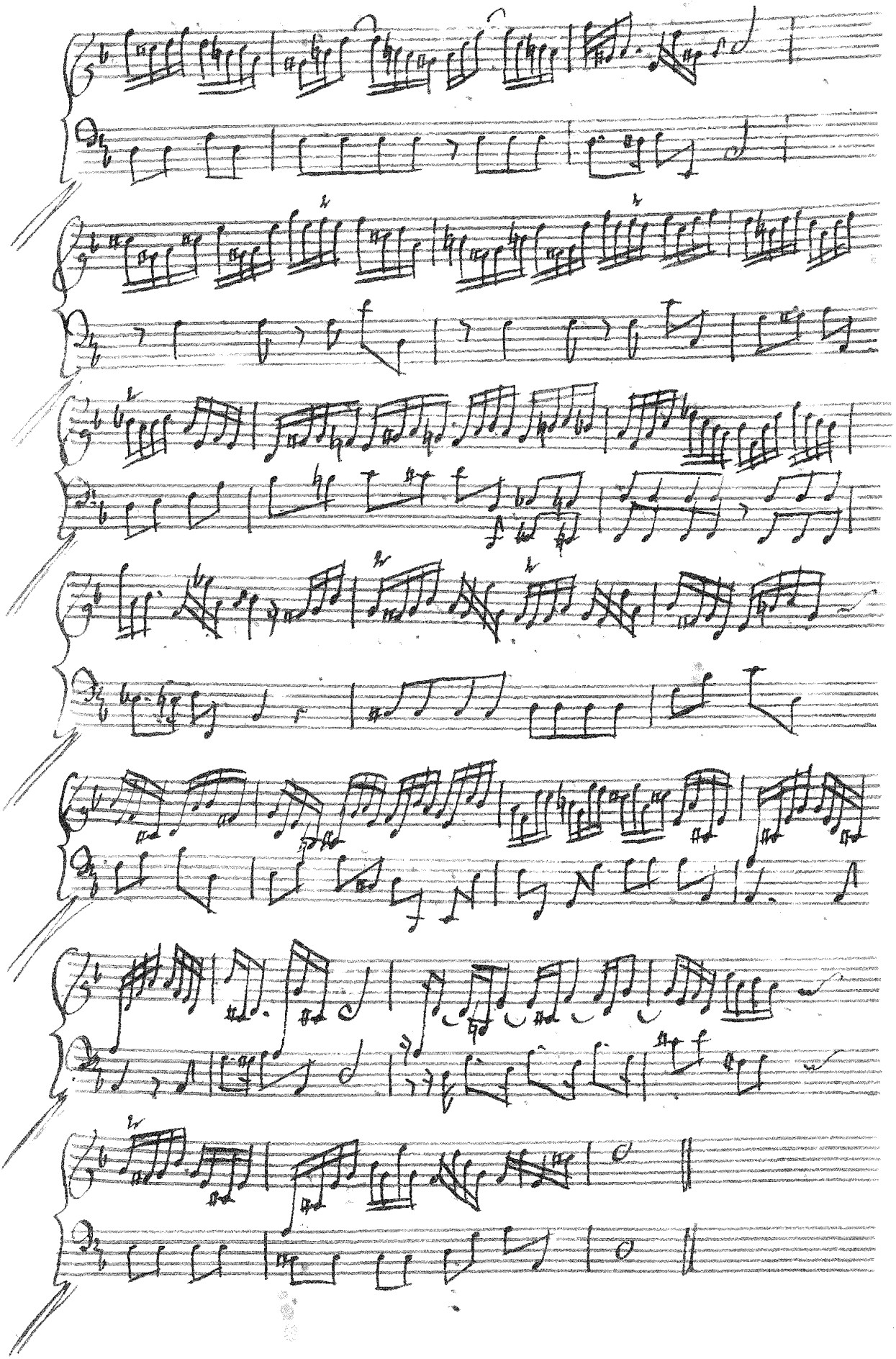

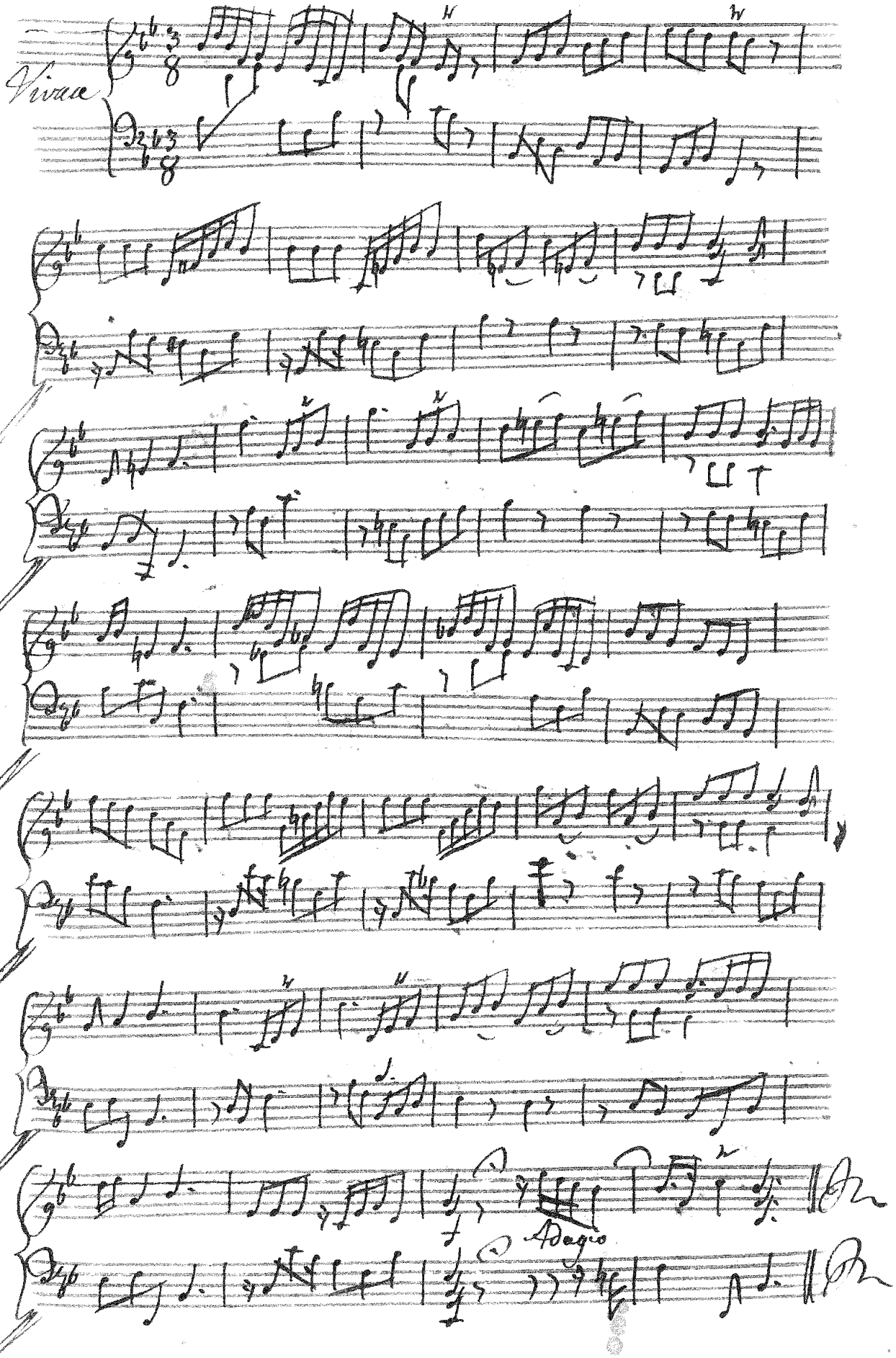
Vivace
Adagio

VII

Moderato

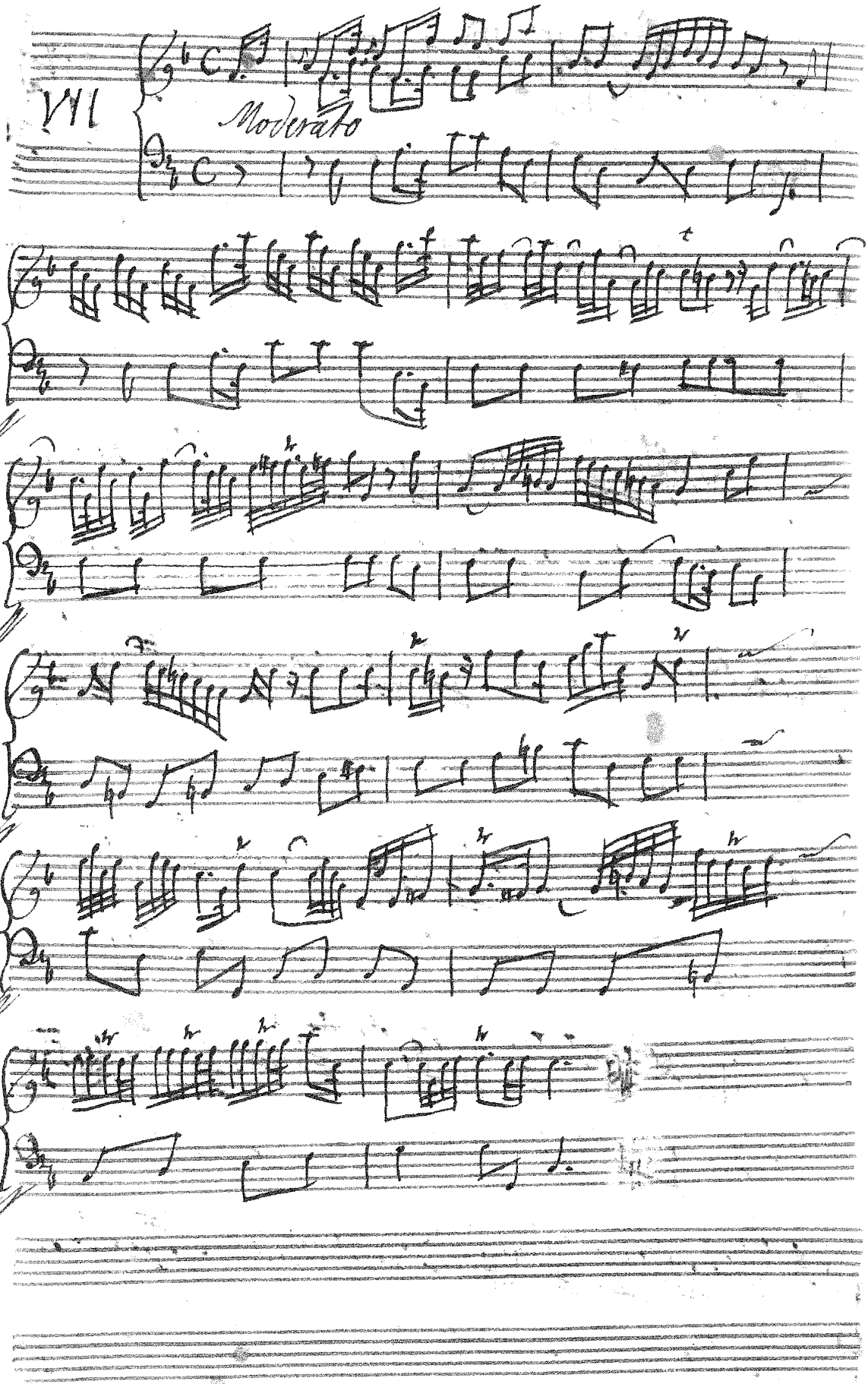

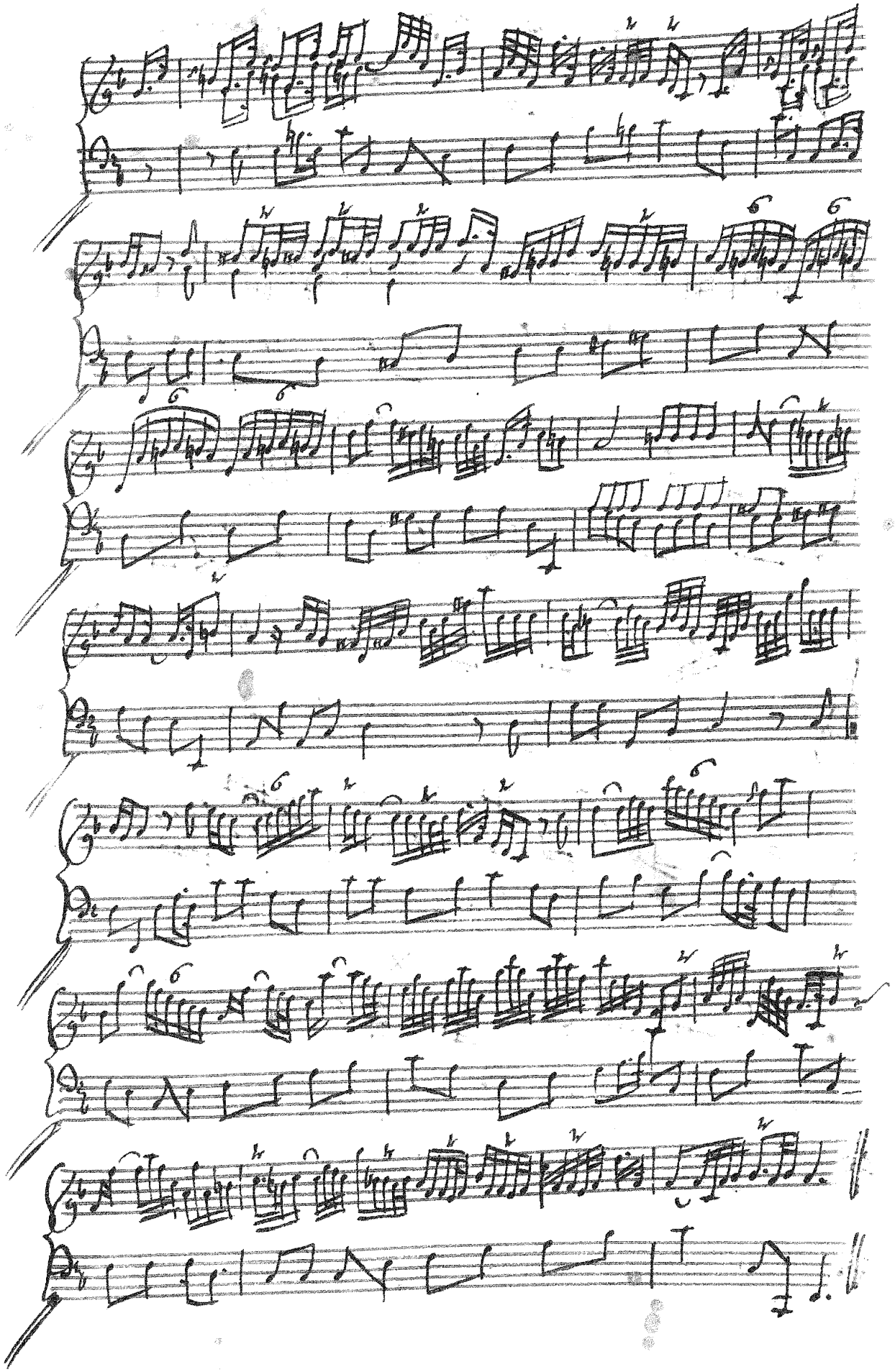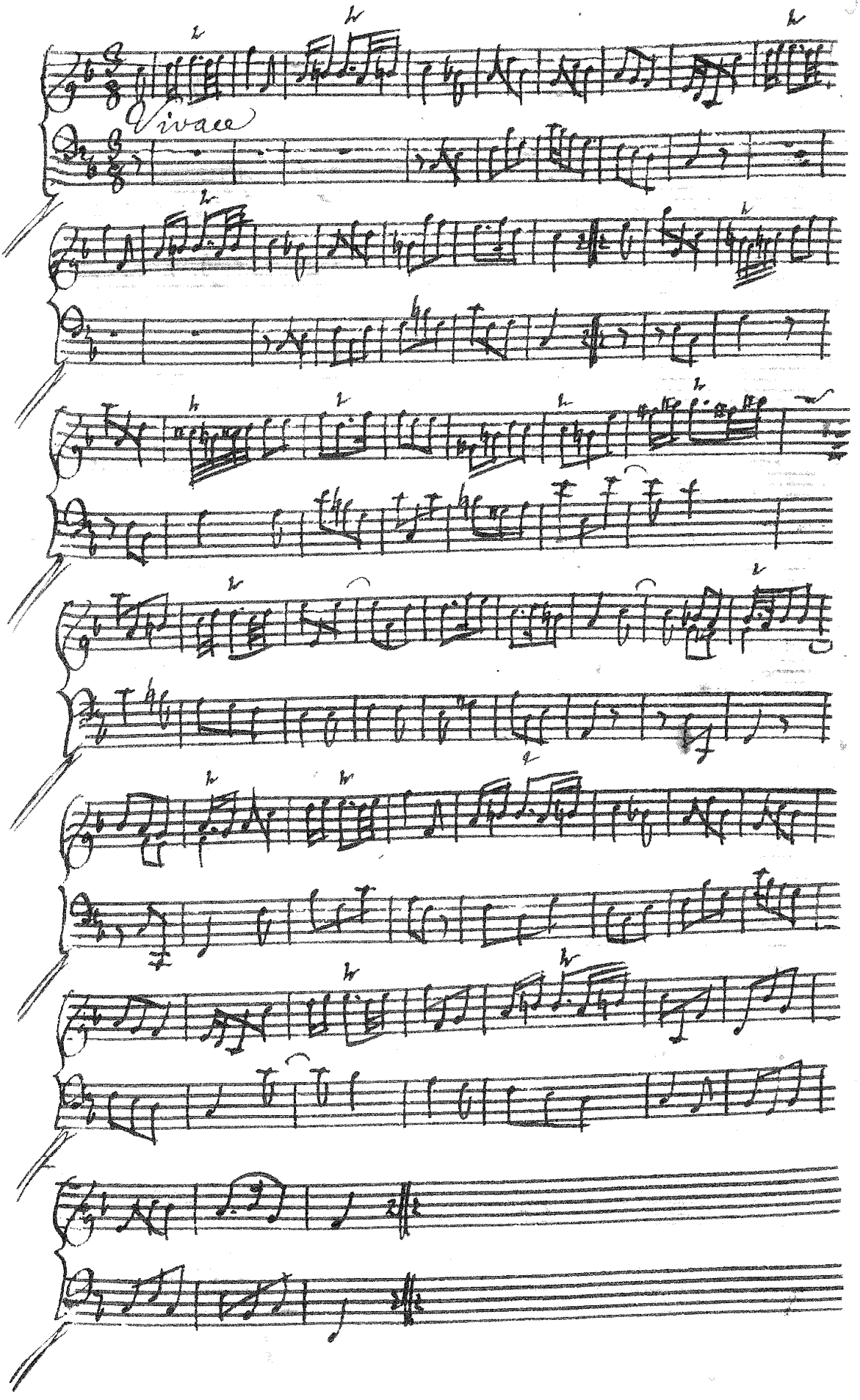

Vivace

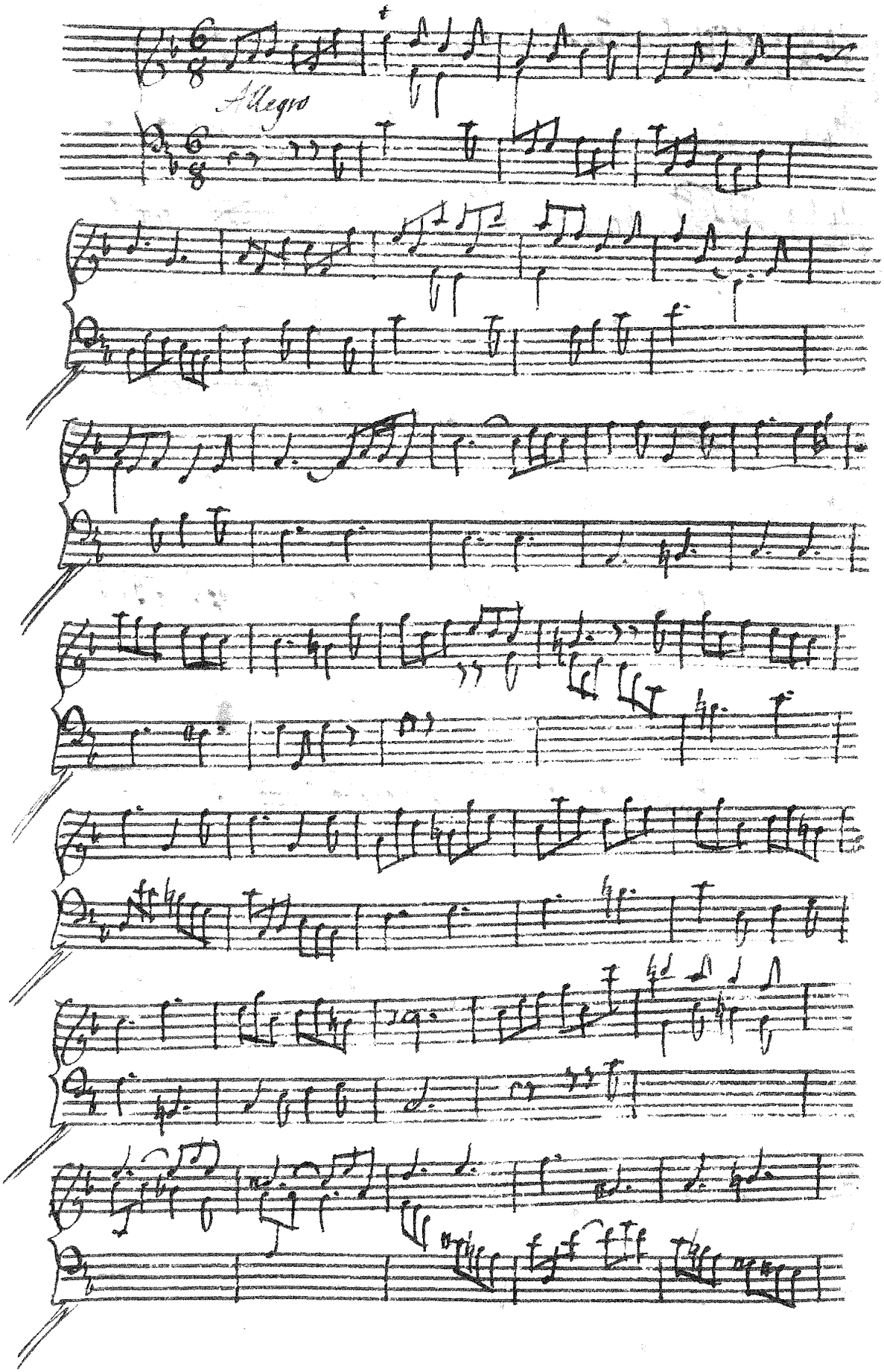
Allegro
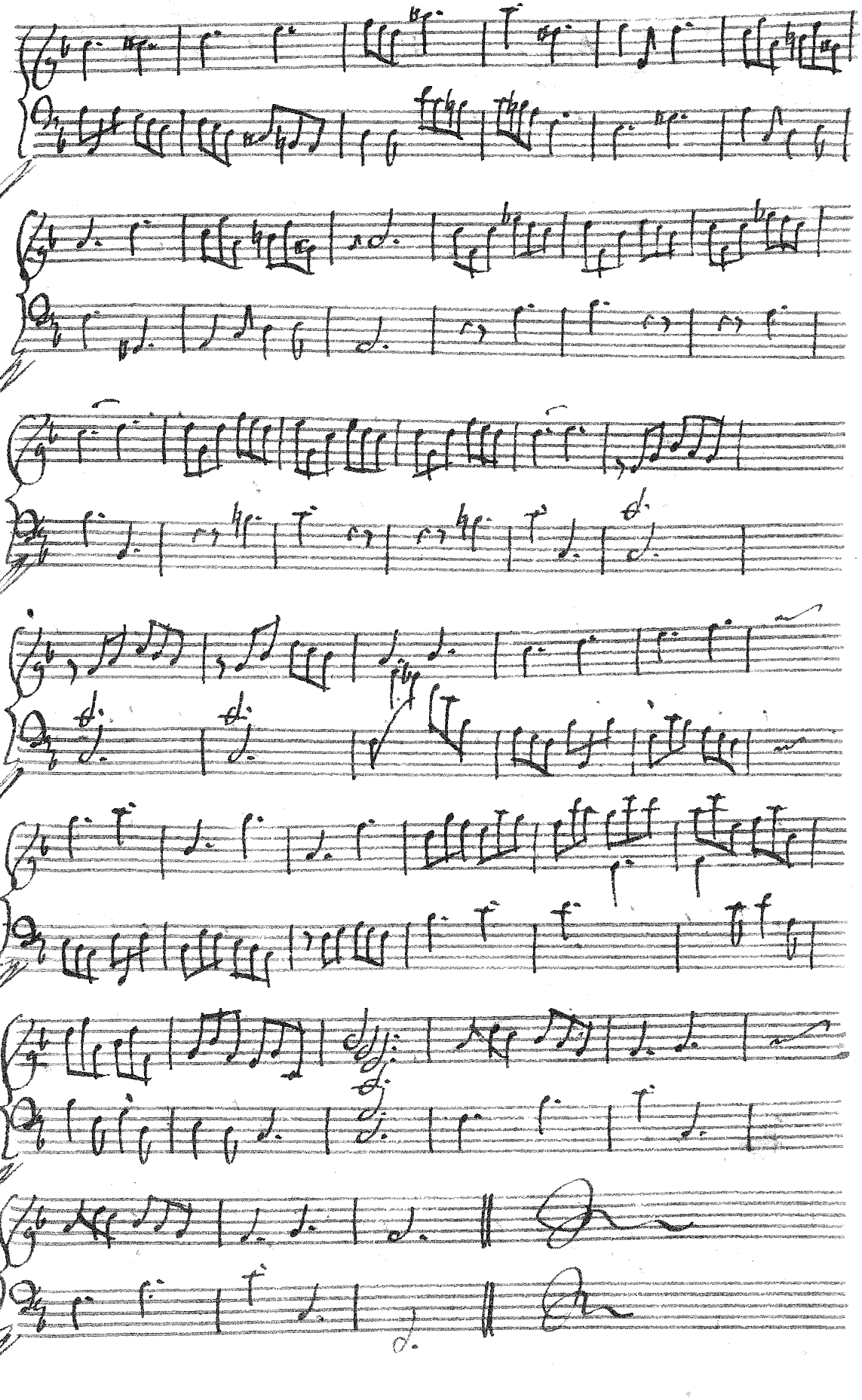
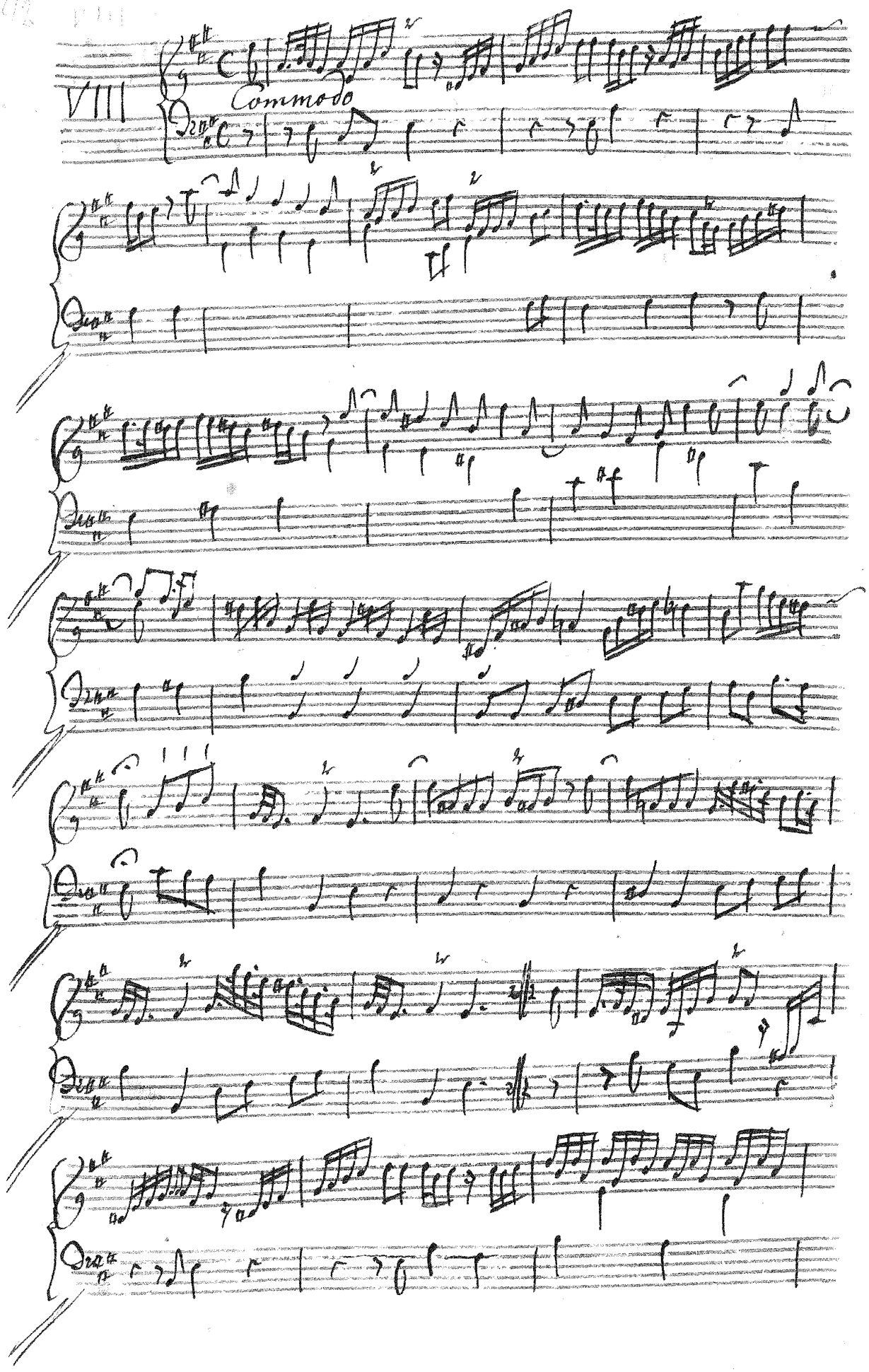
VIII
Commodo
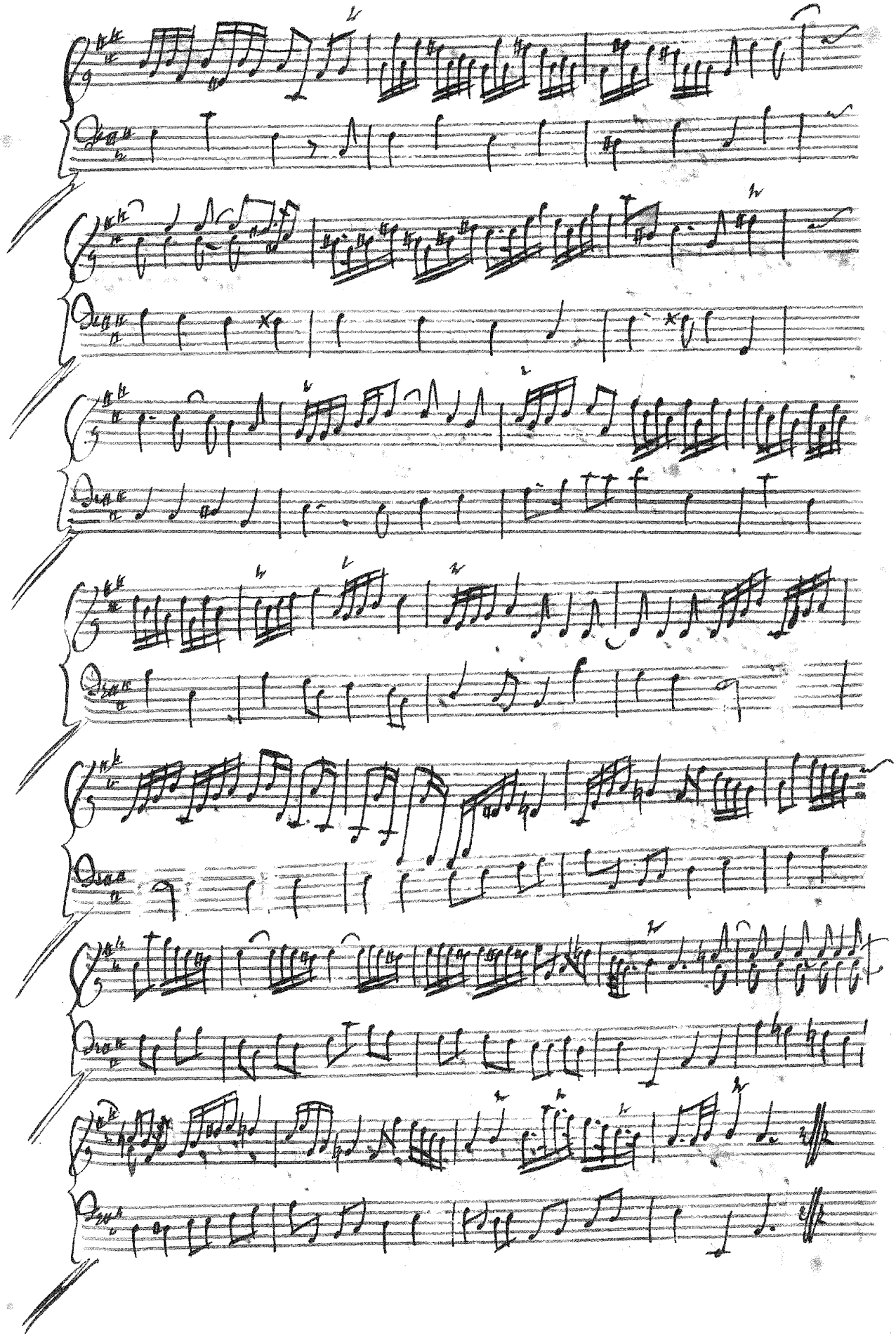
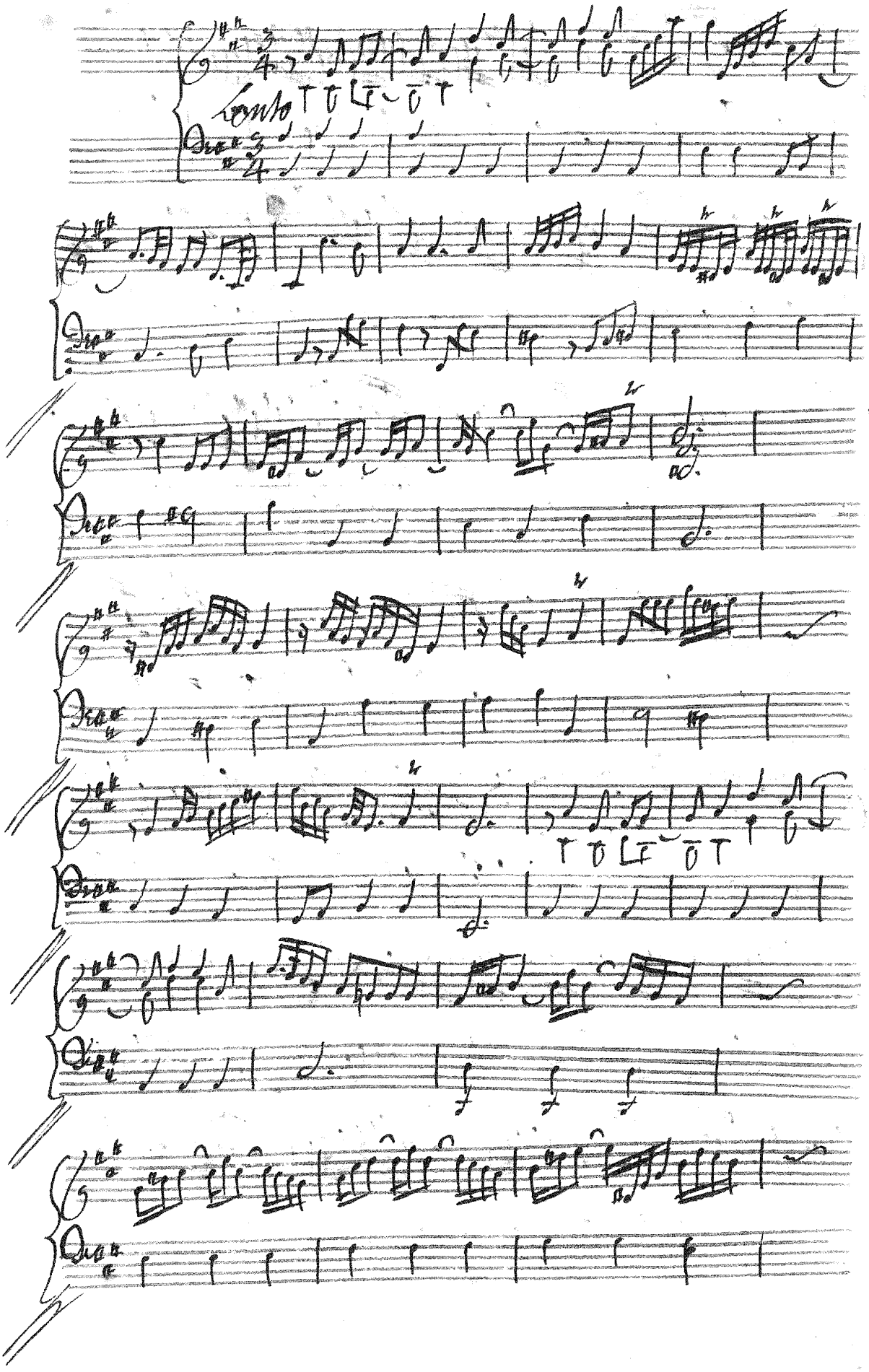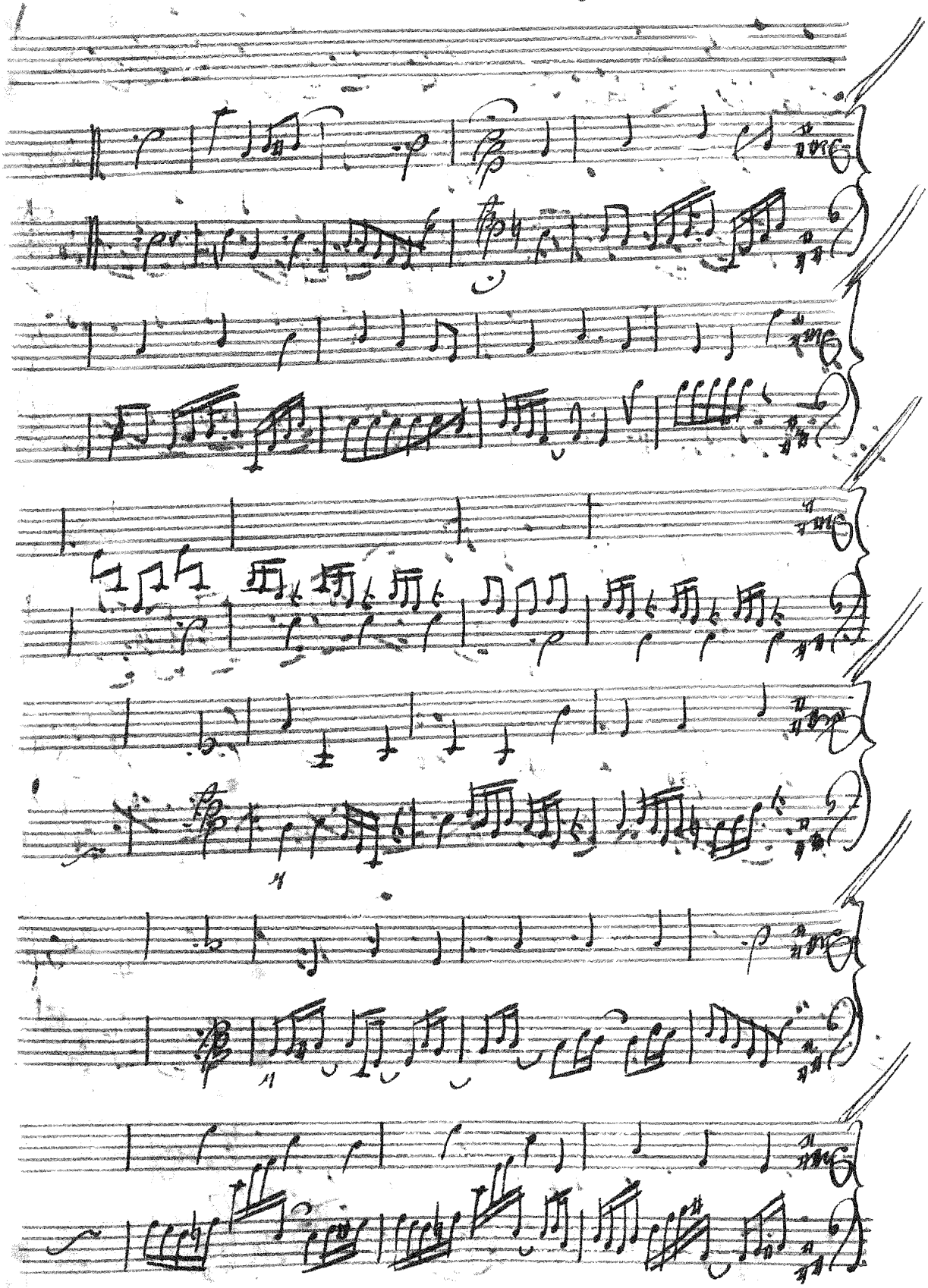

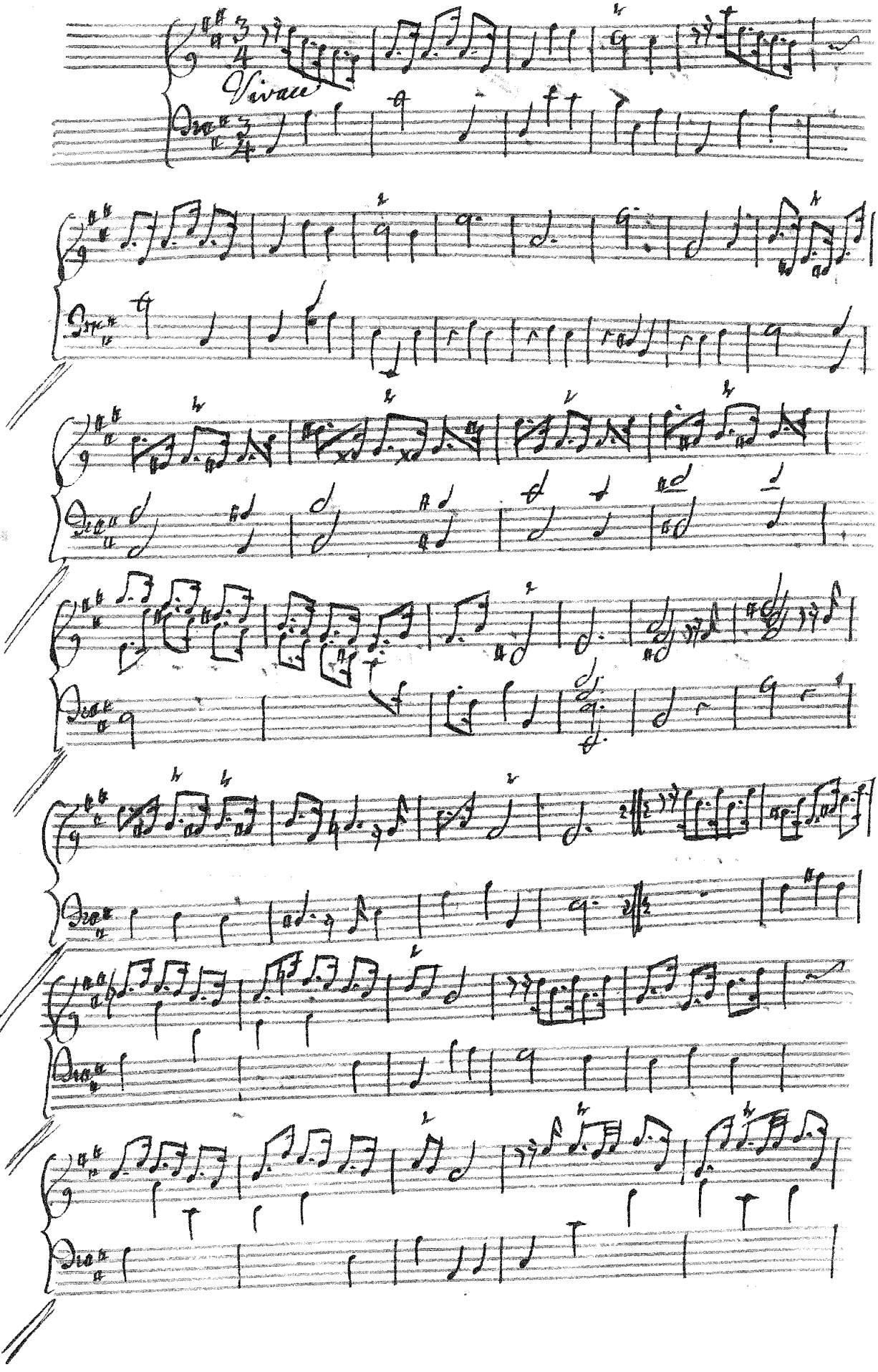
Vivace

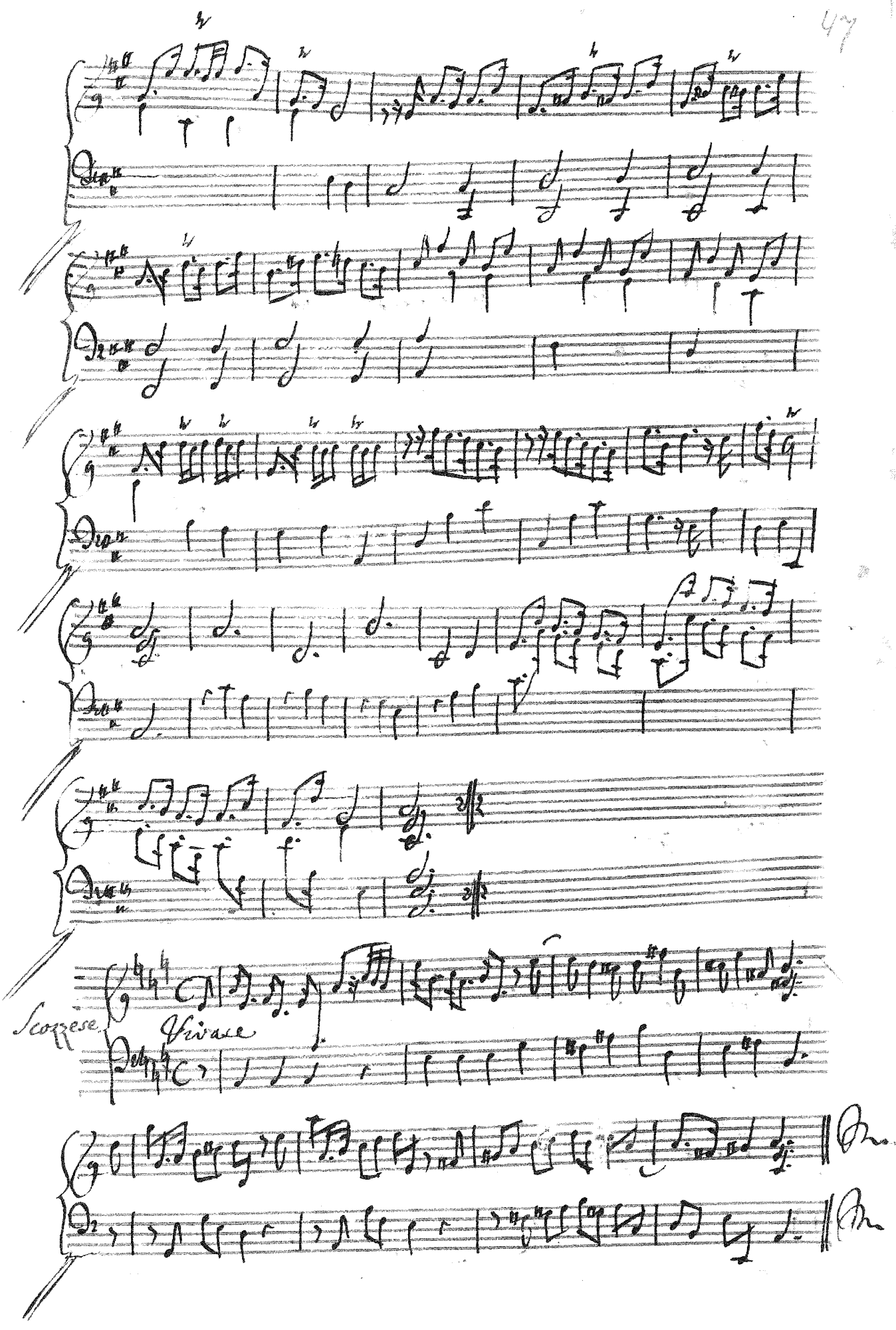
Scozzese.
Vivace

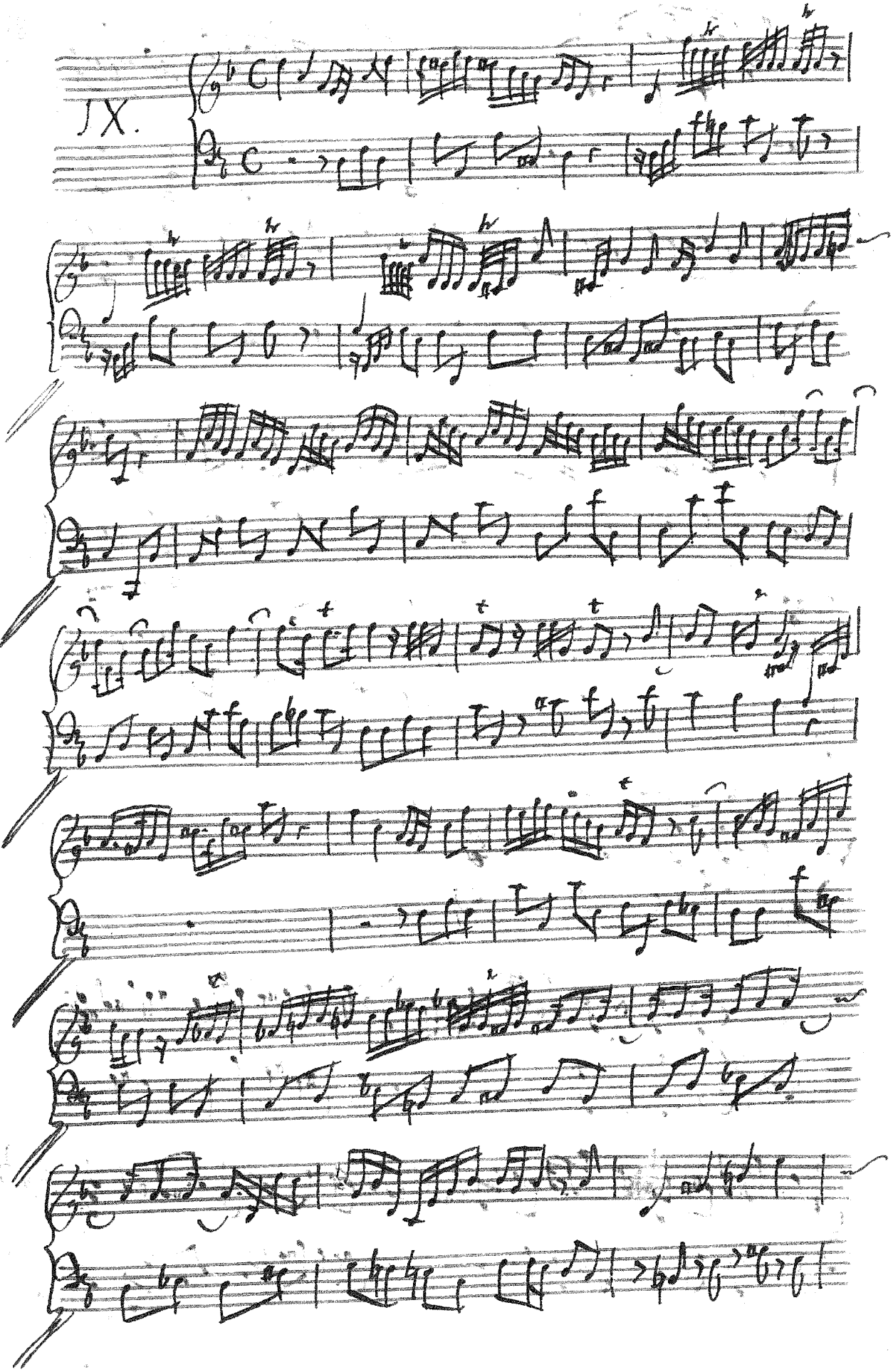
IX.

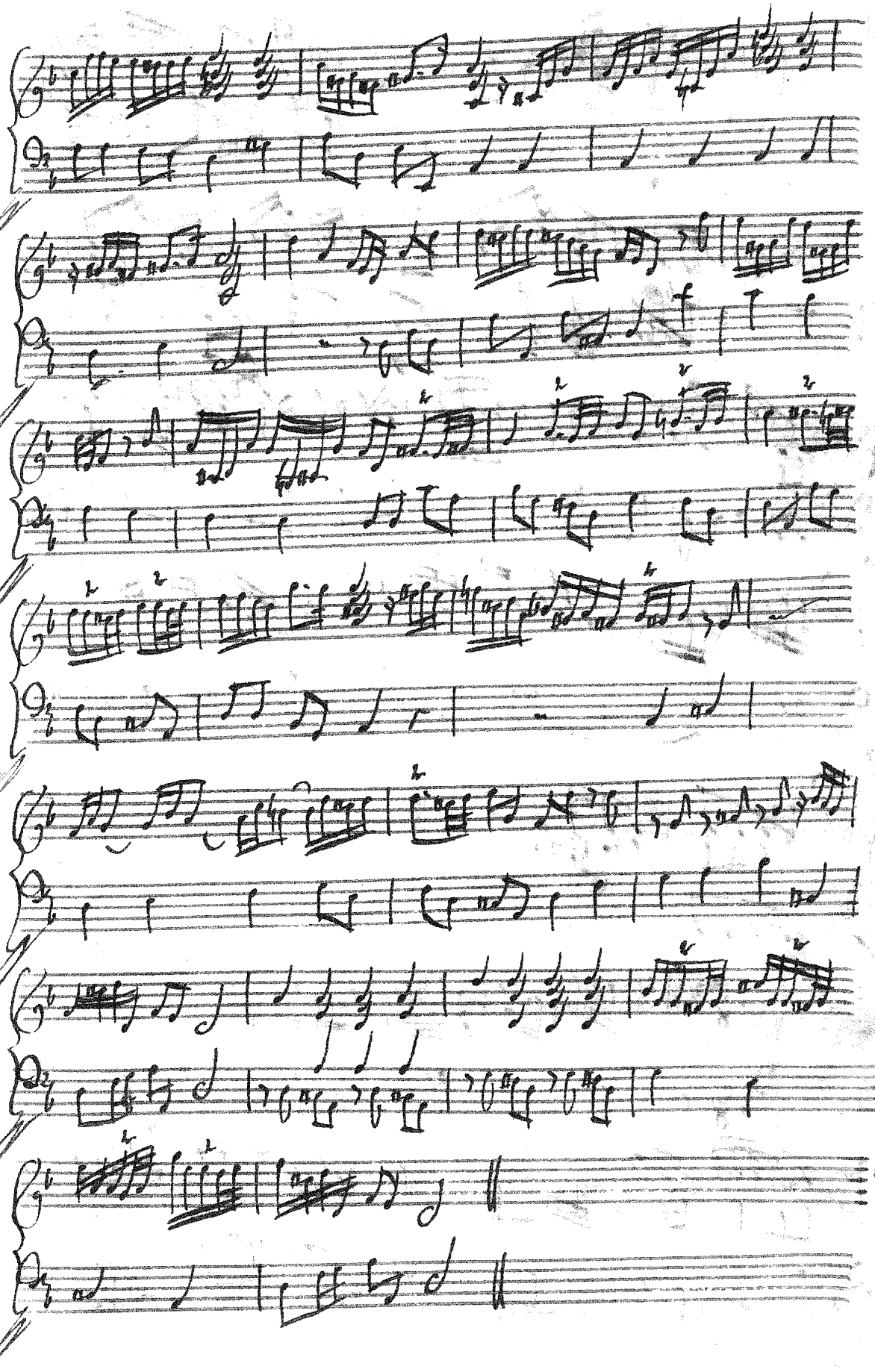

Adagio
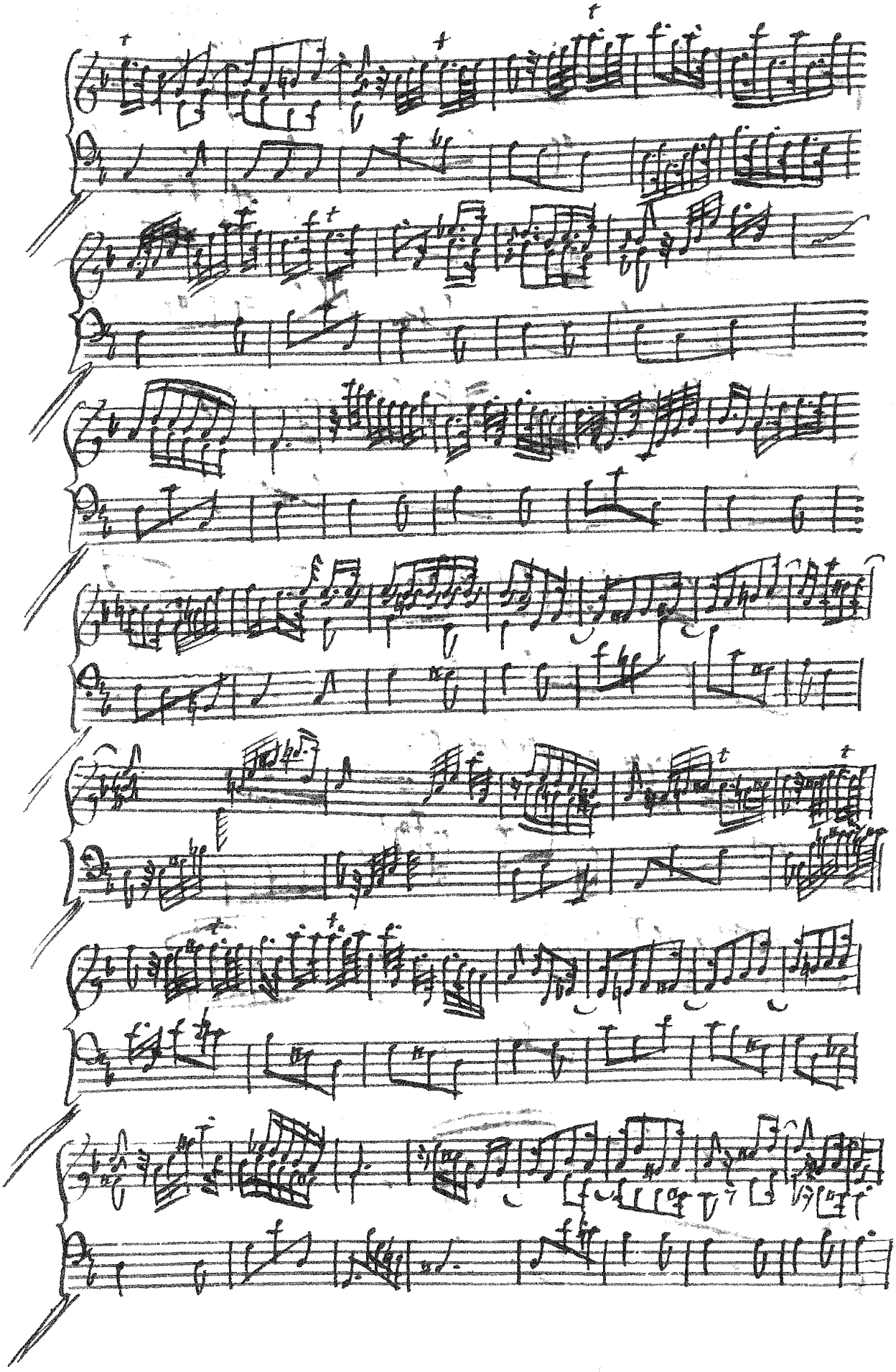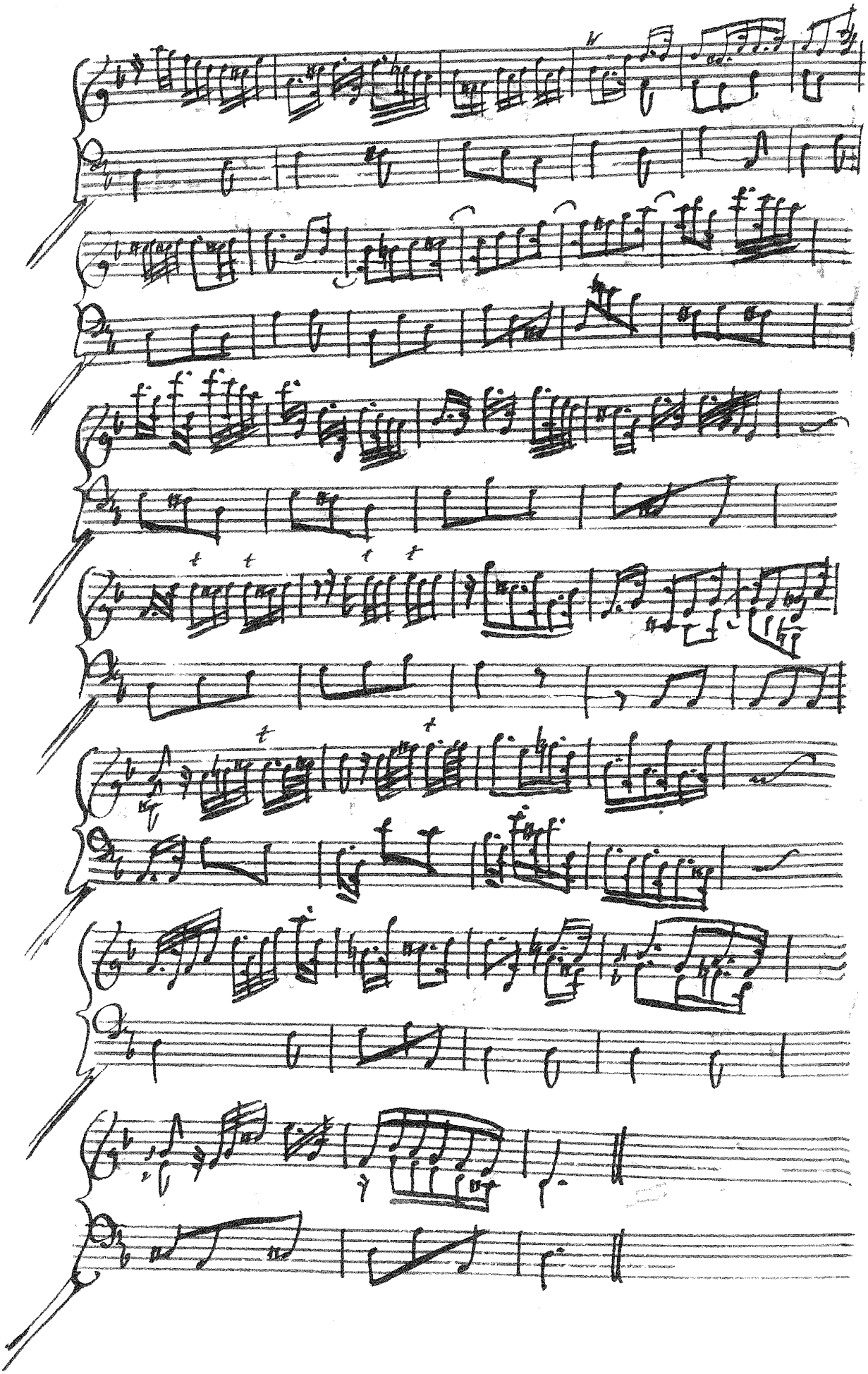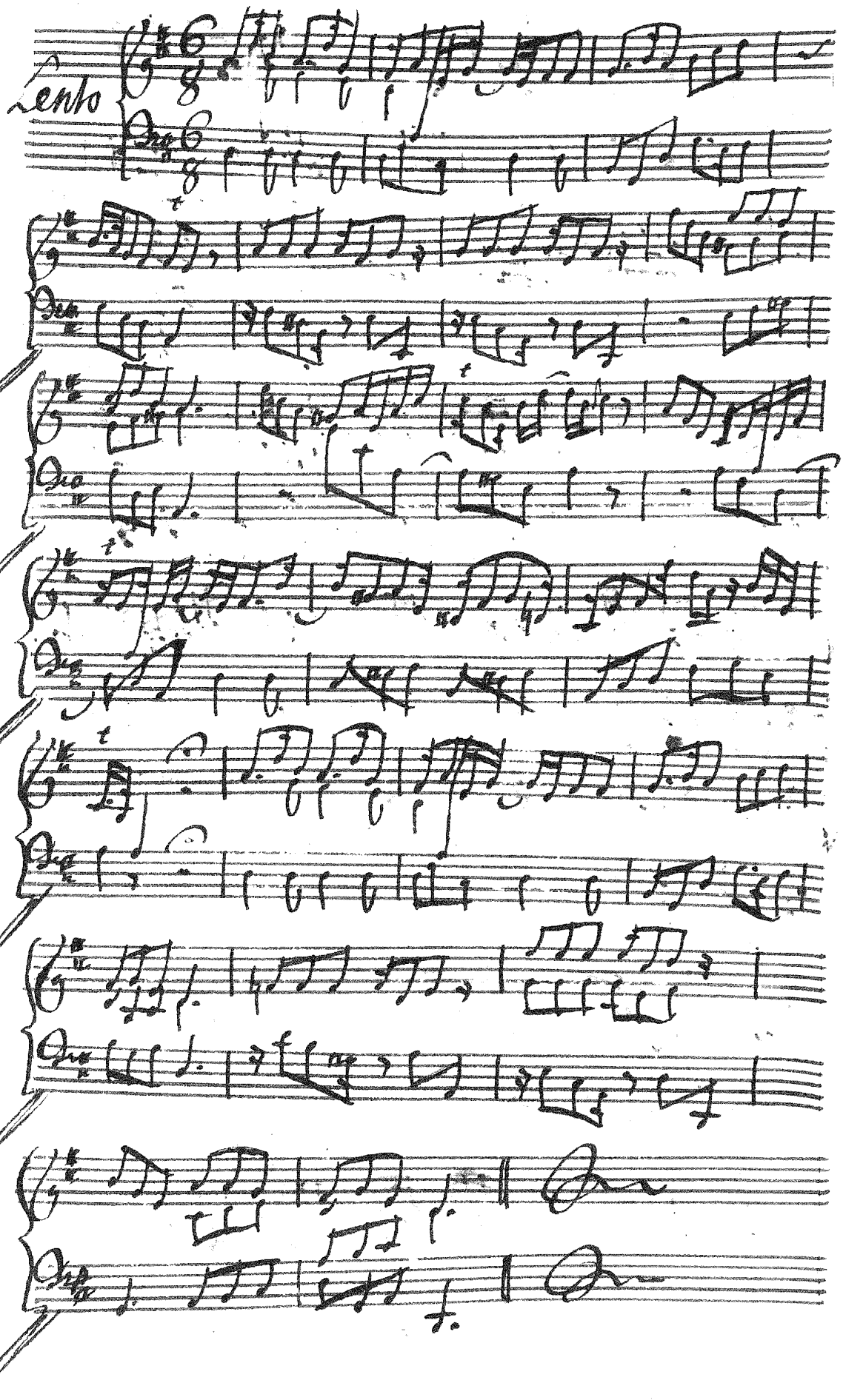
Lento
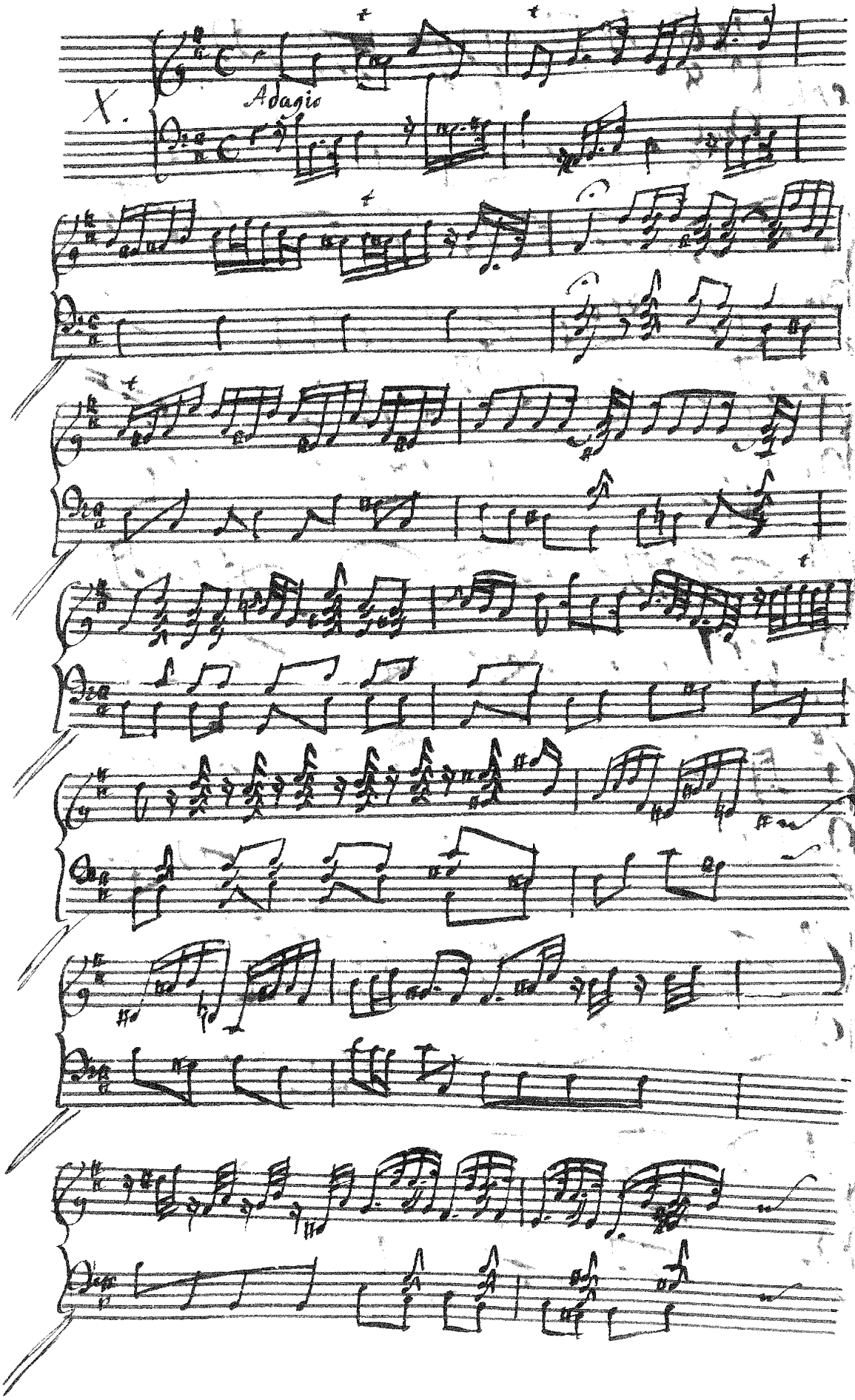
X.
Adagio

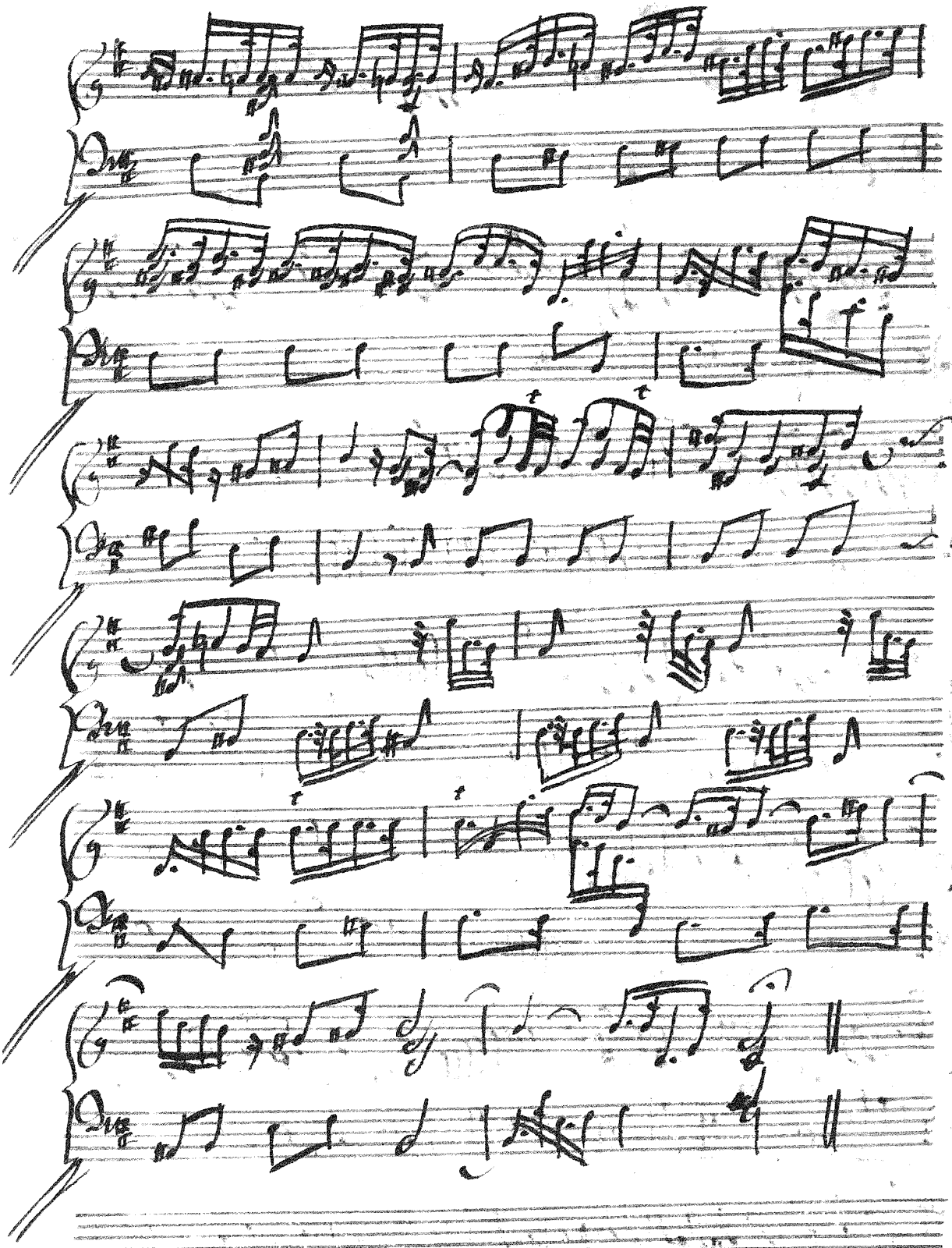

Come Allabreve
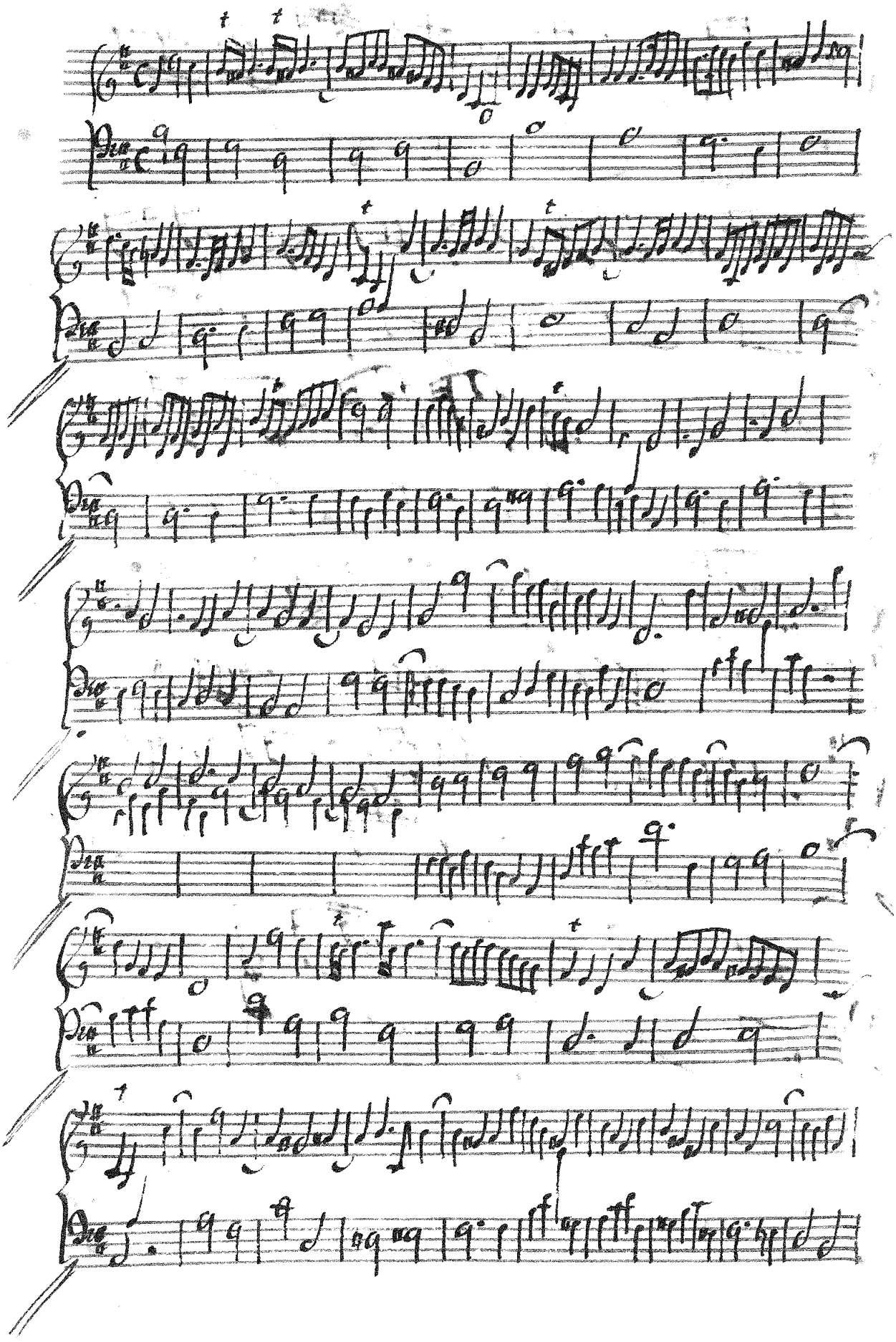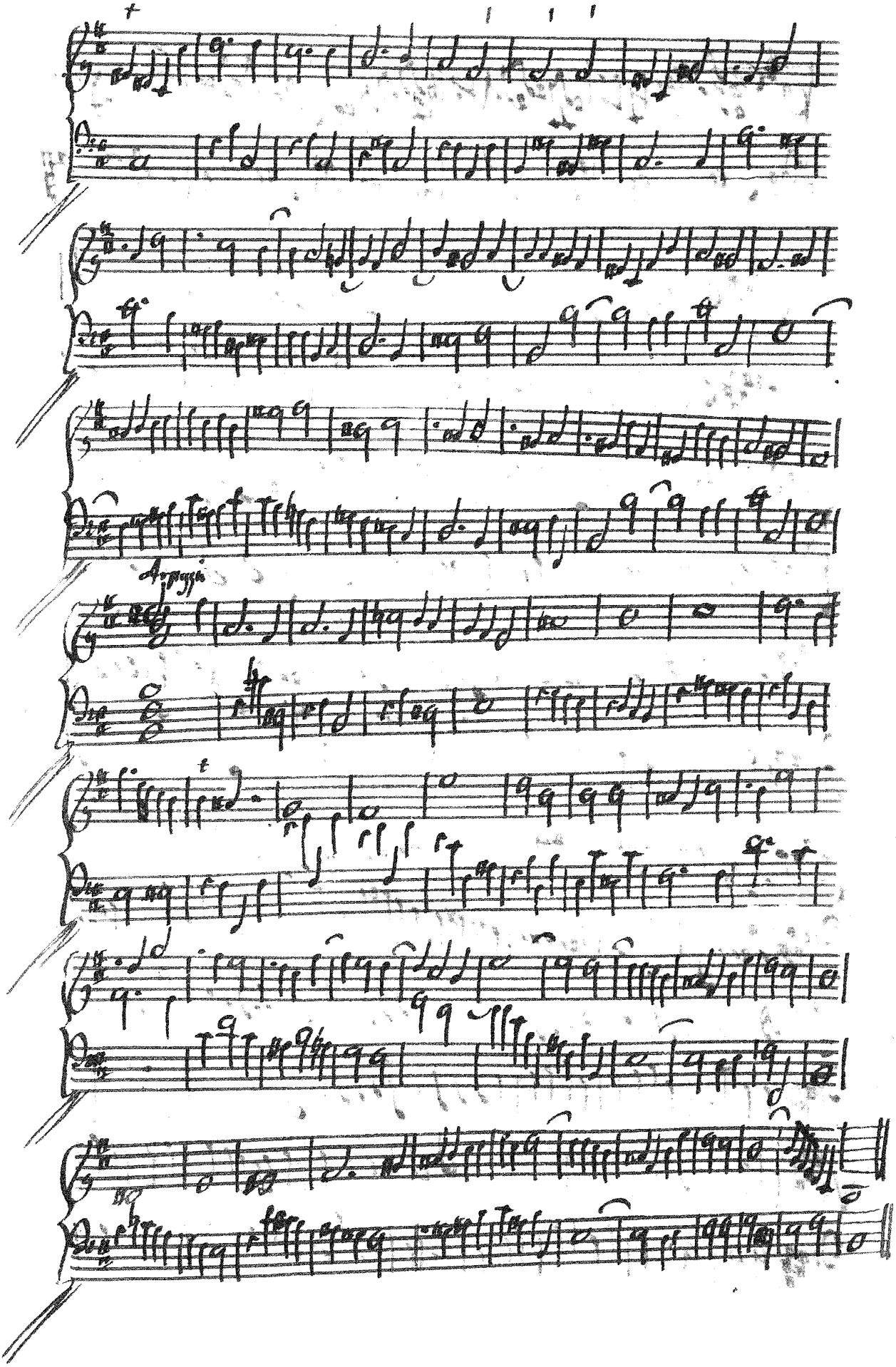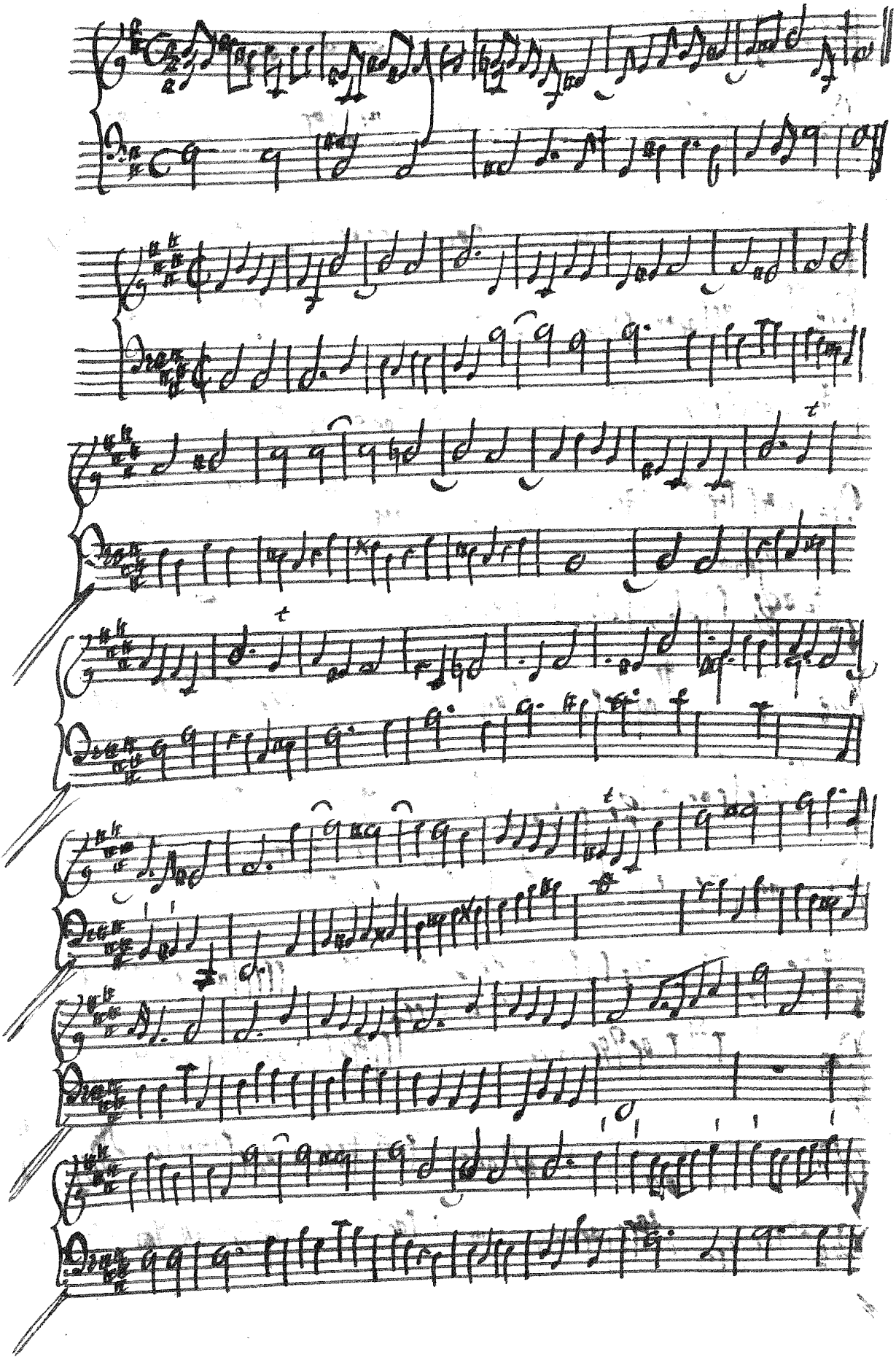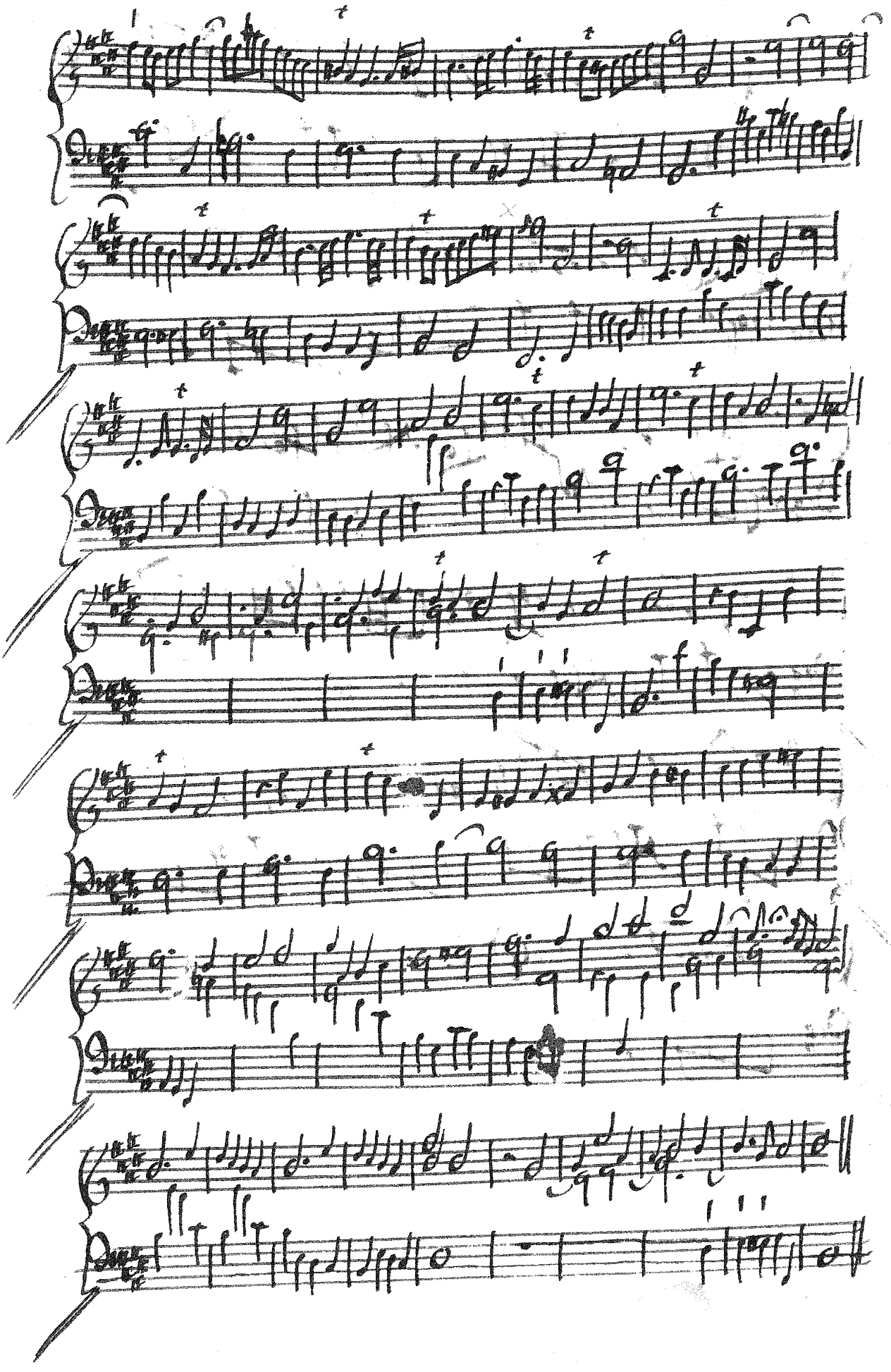
Tempo di Minuetta

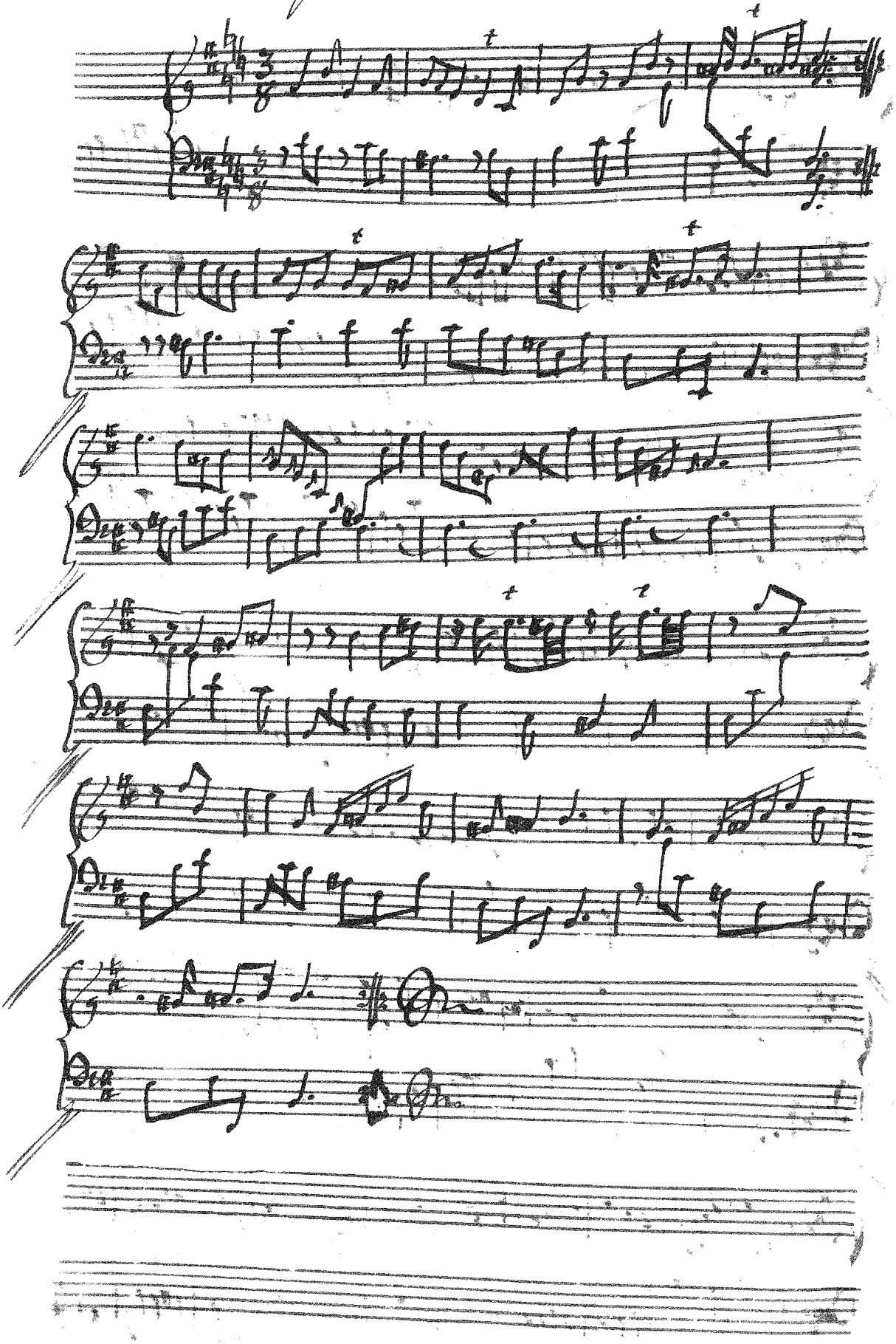

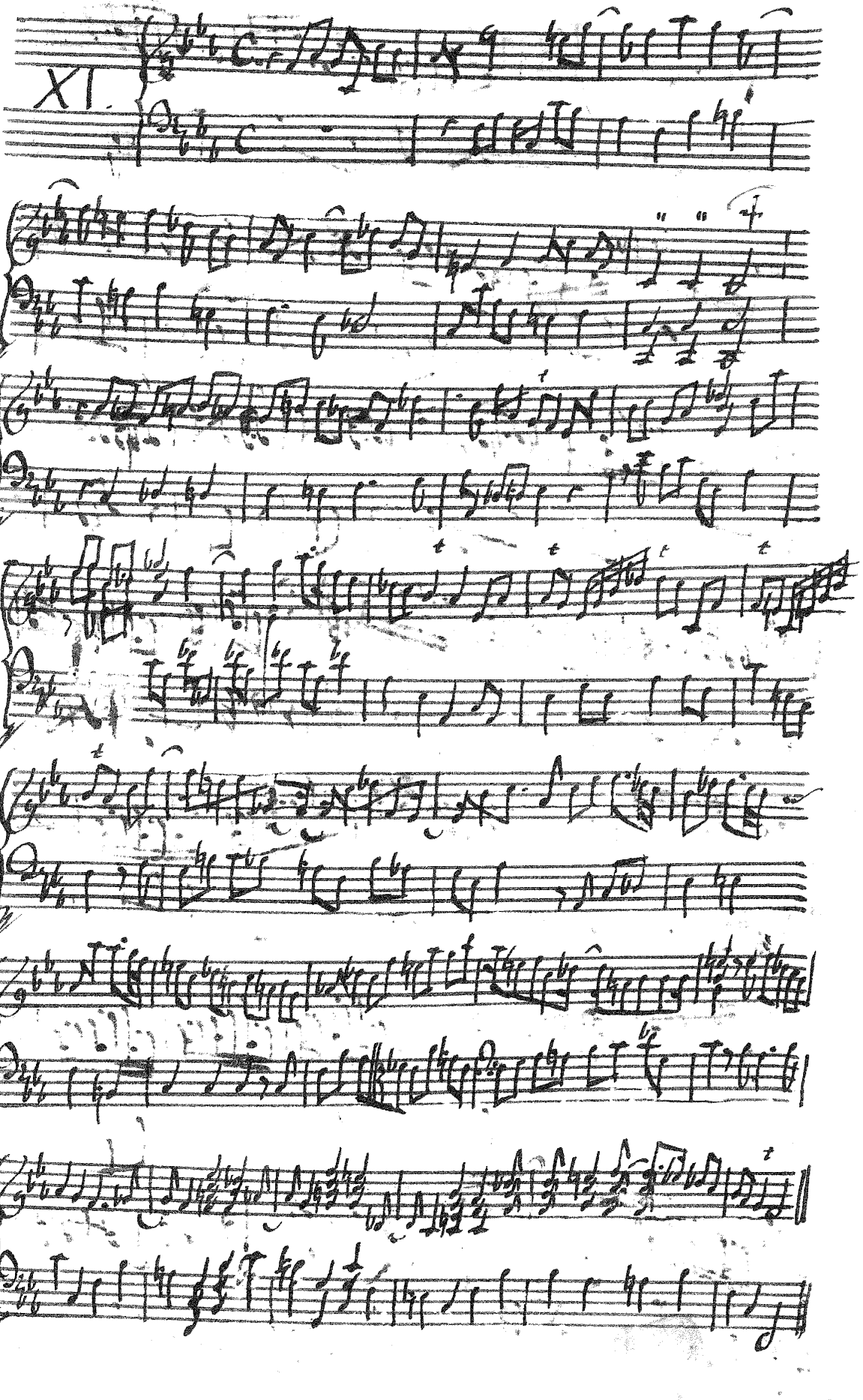
XI.

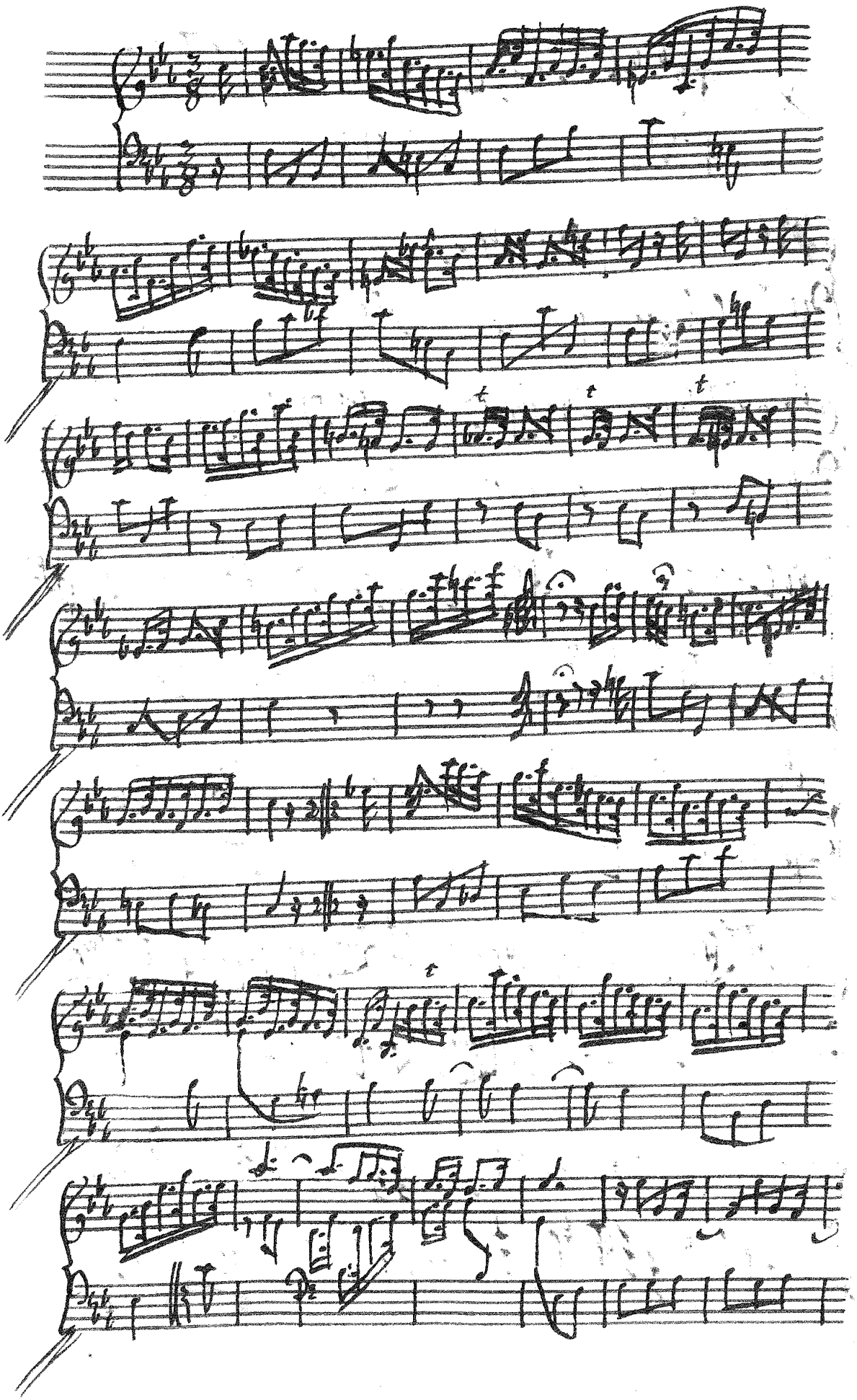

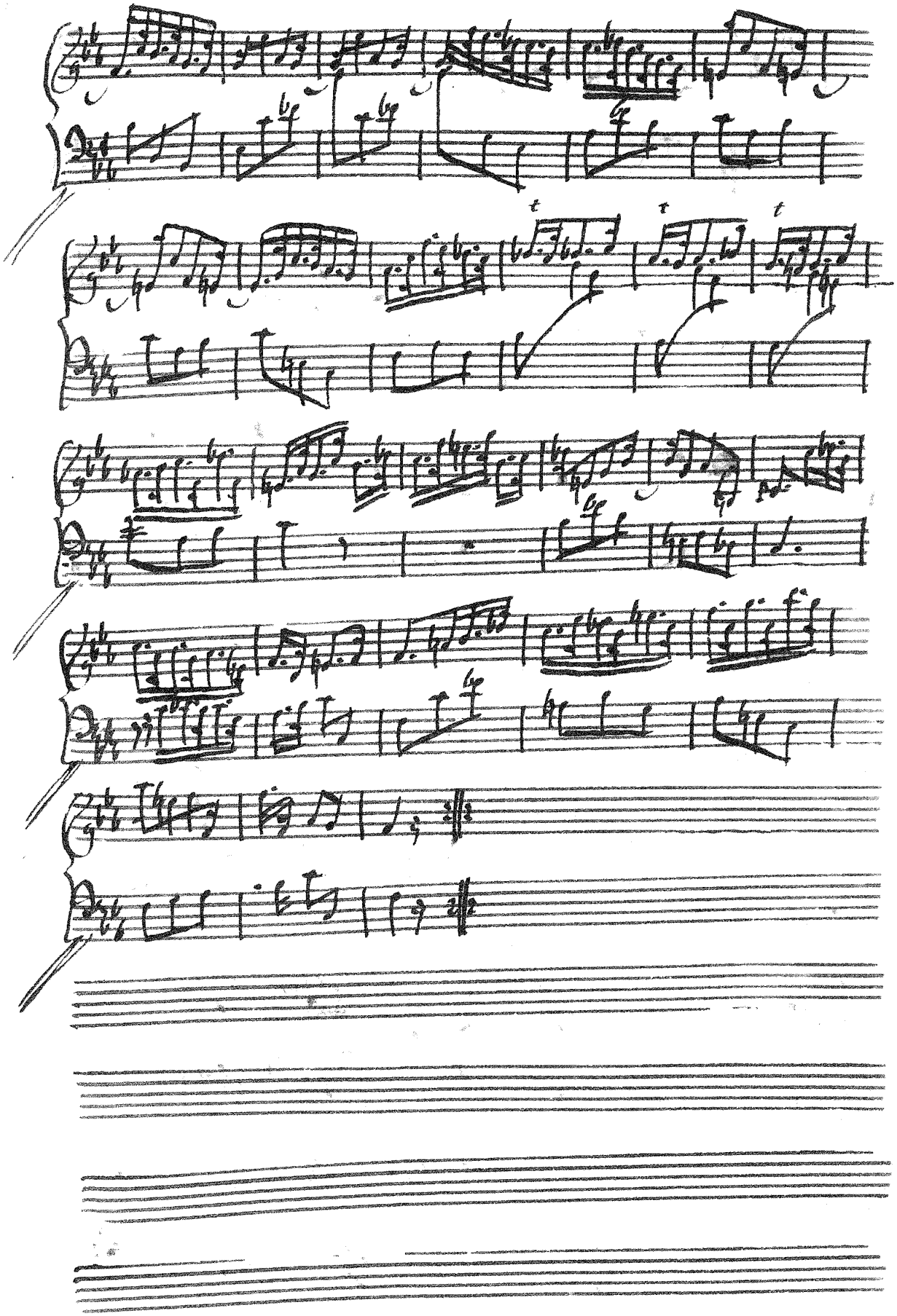

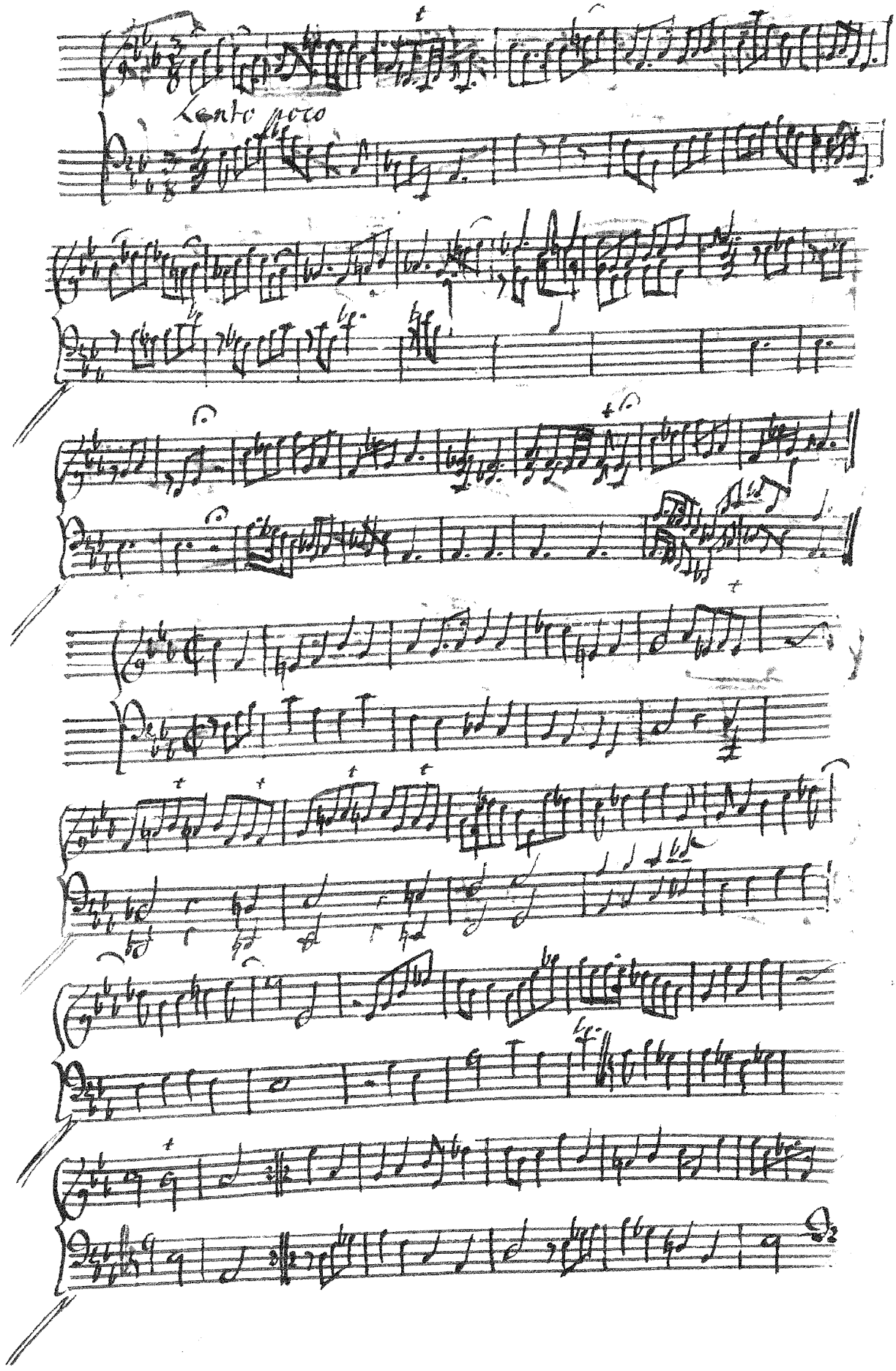
Lento poco
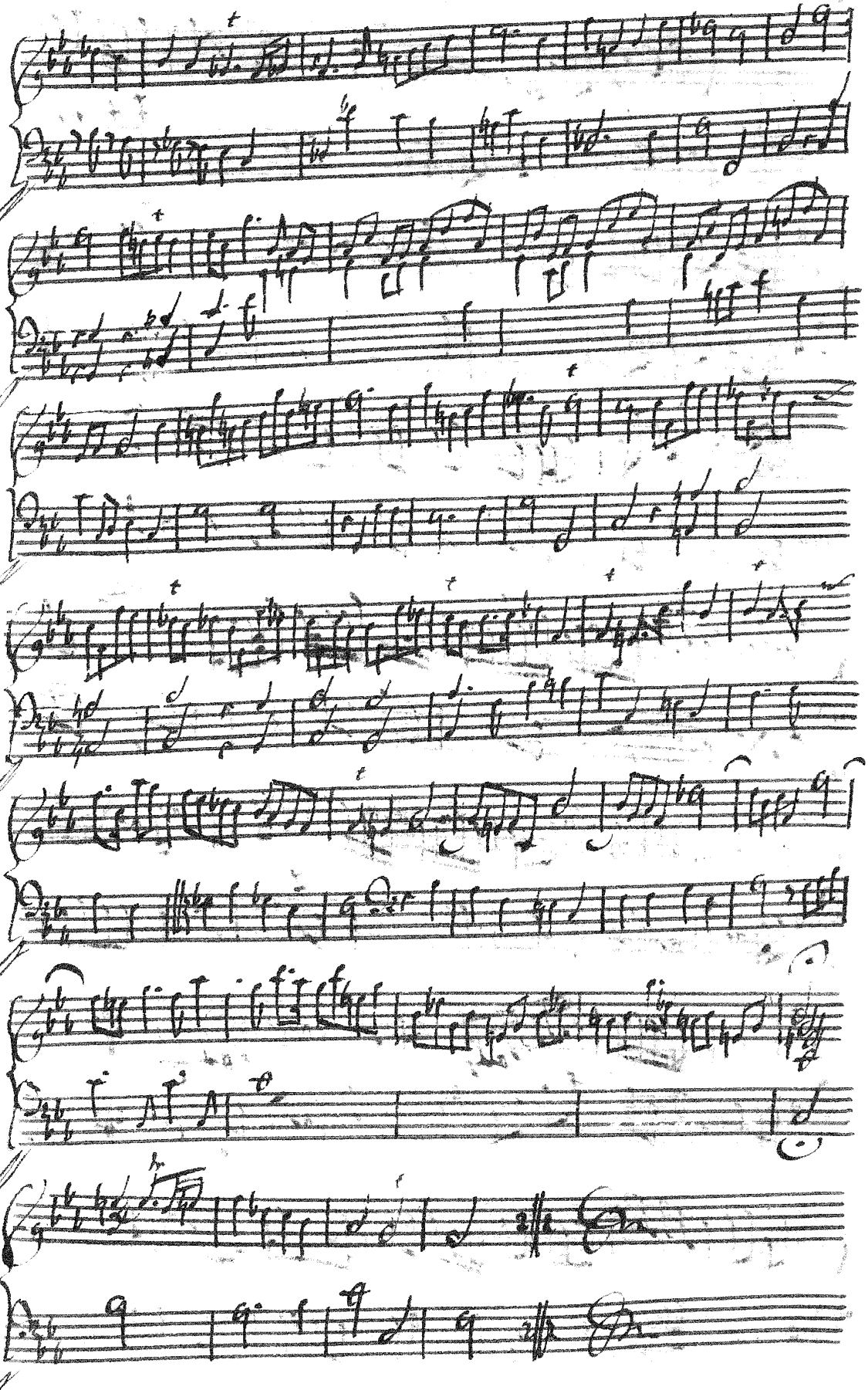
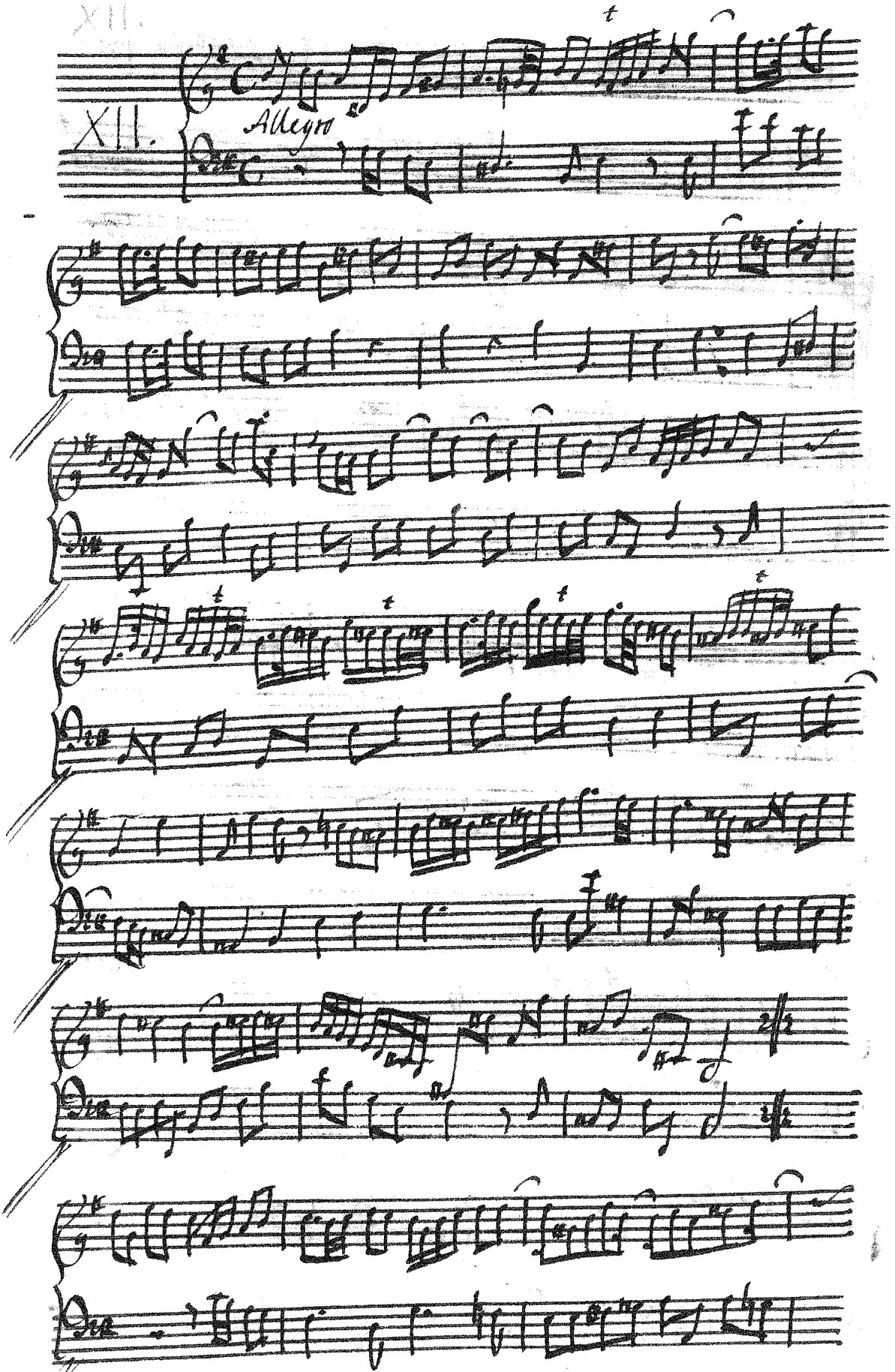
XII.
XII.
Allegro

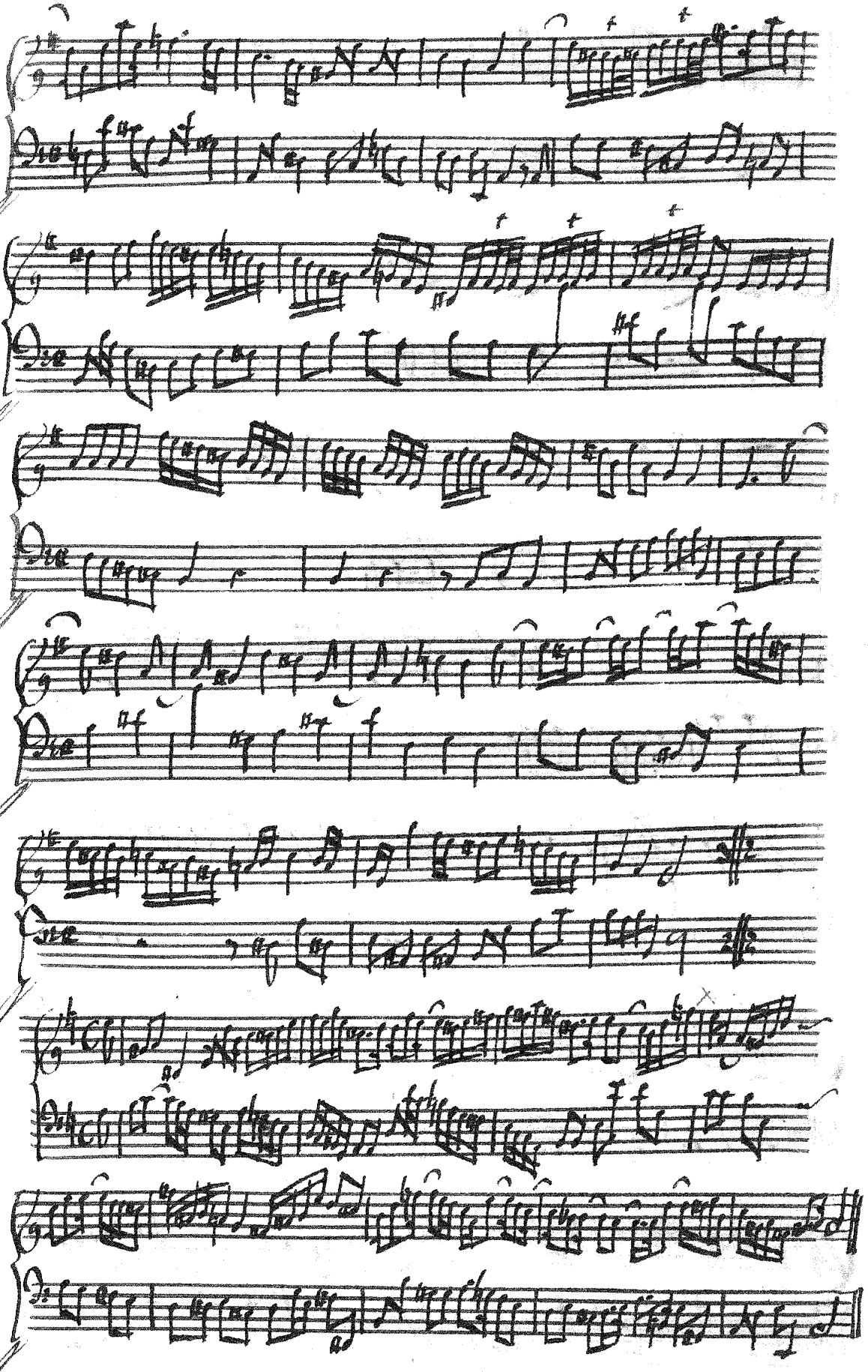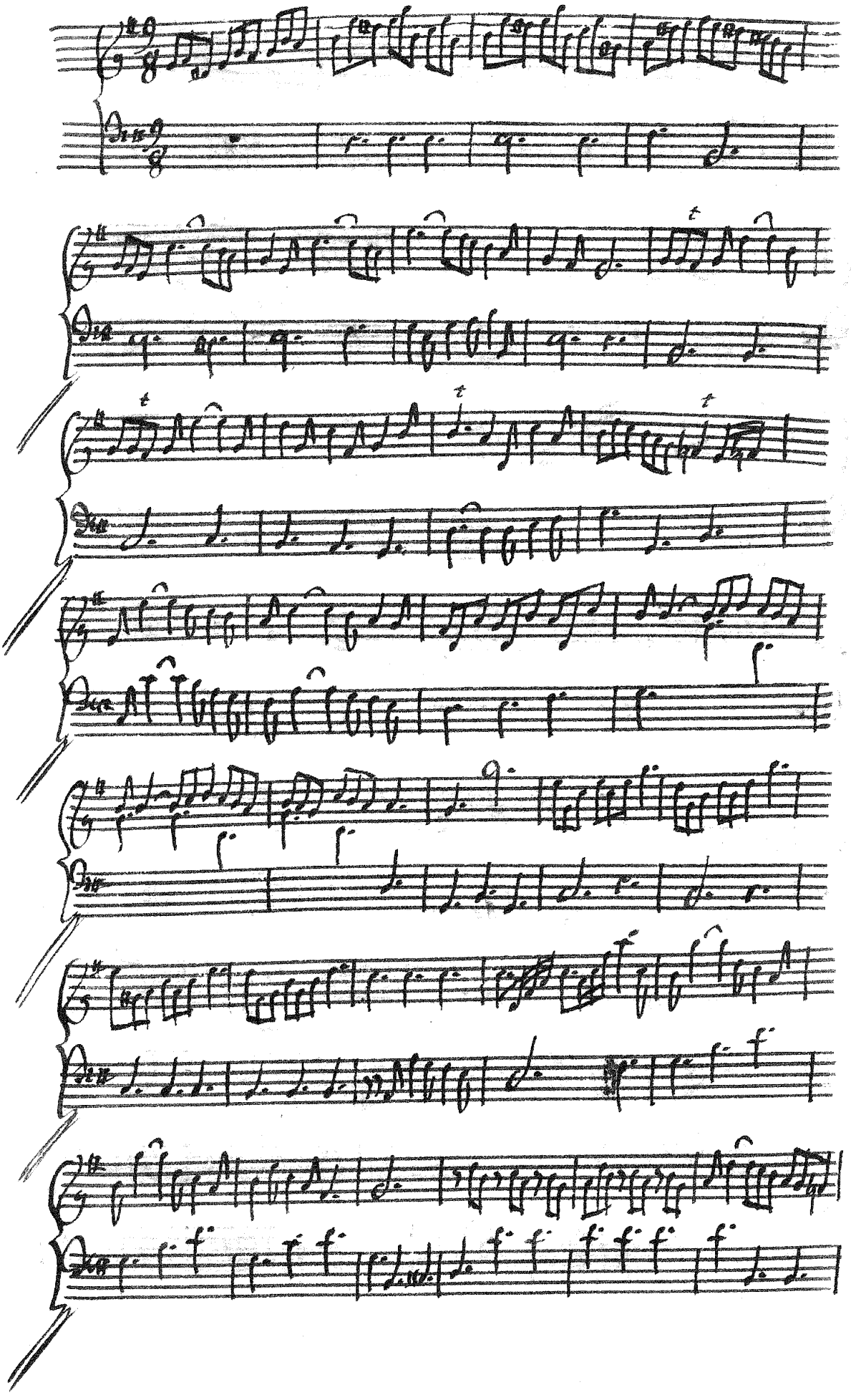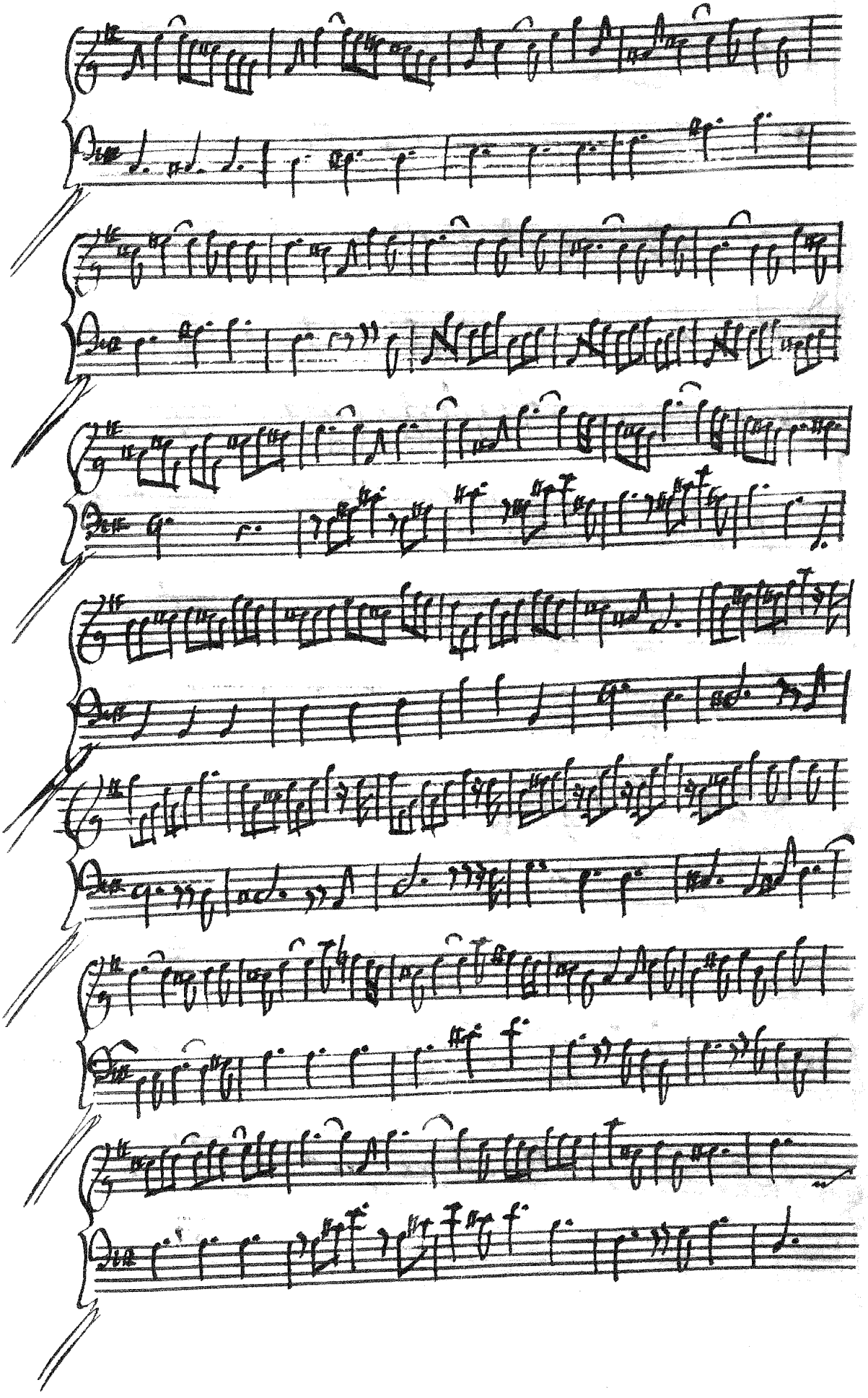

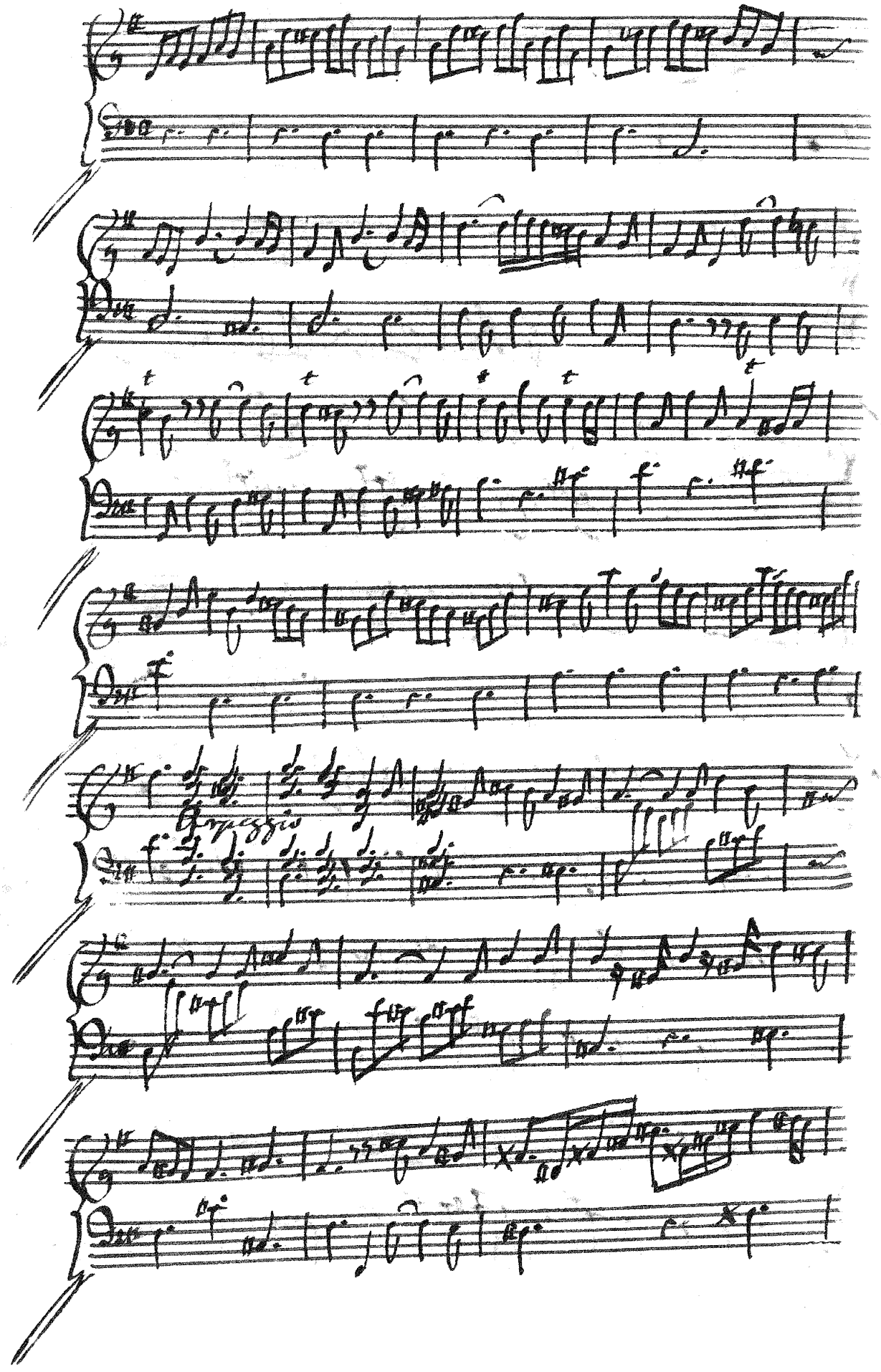
Arpeggios
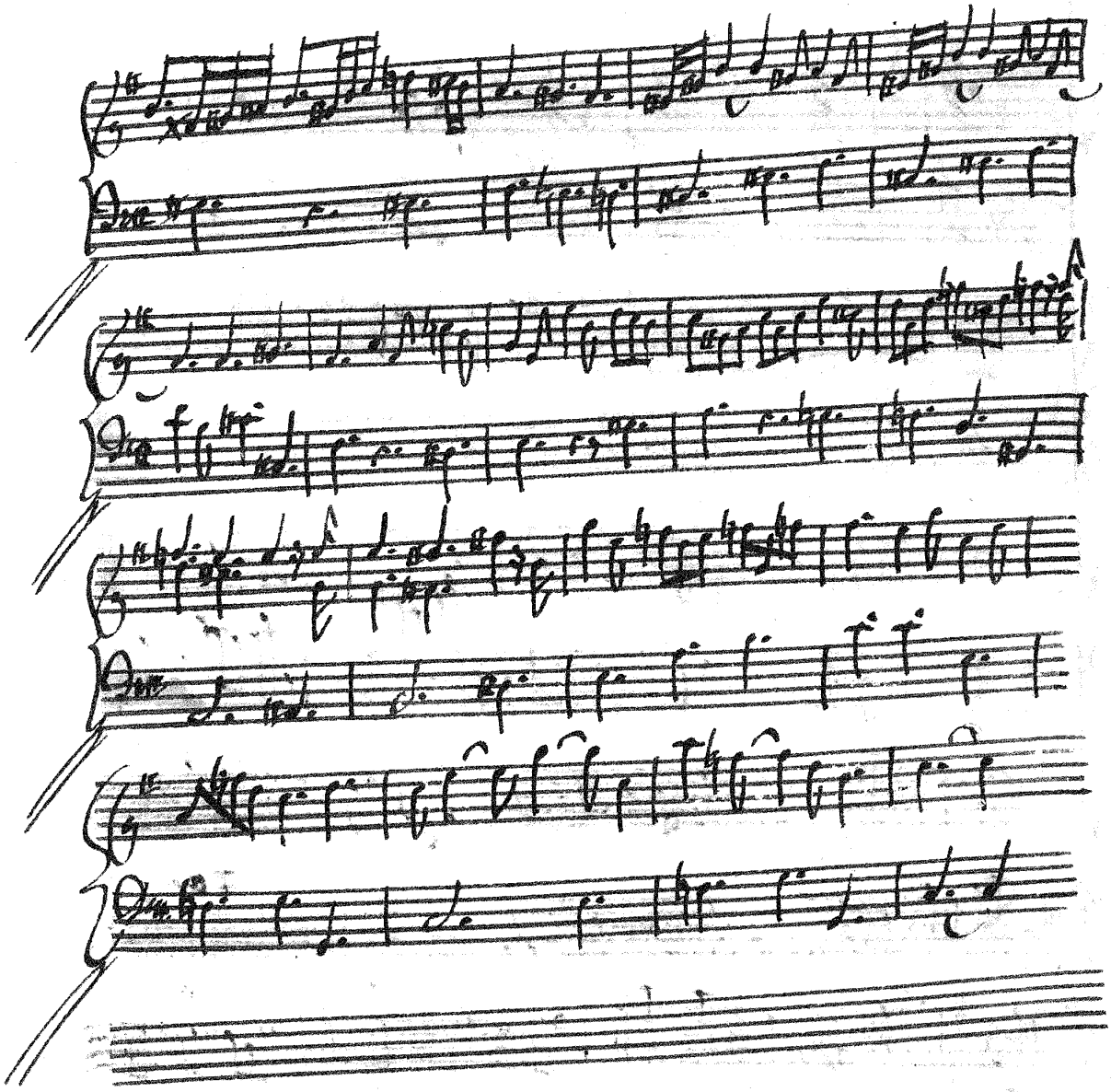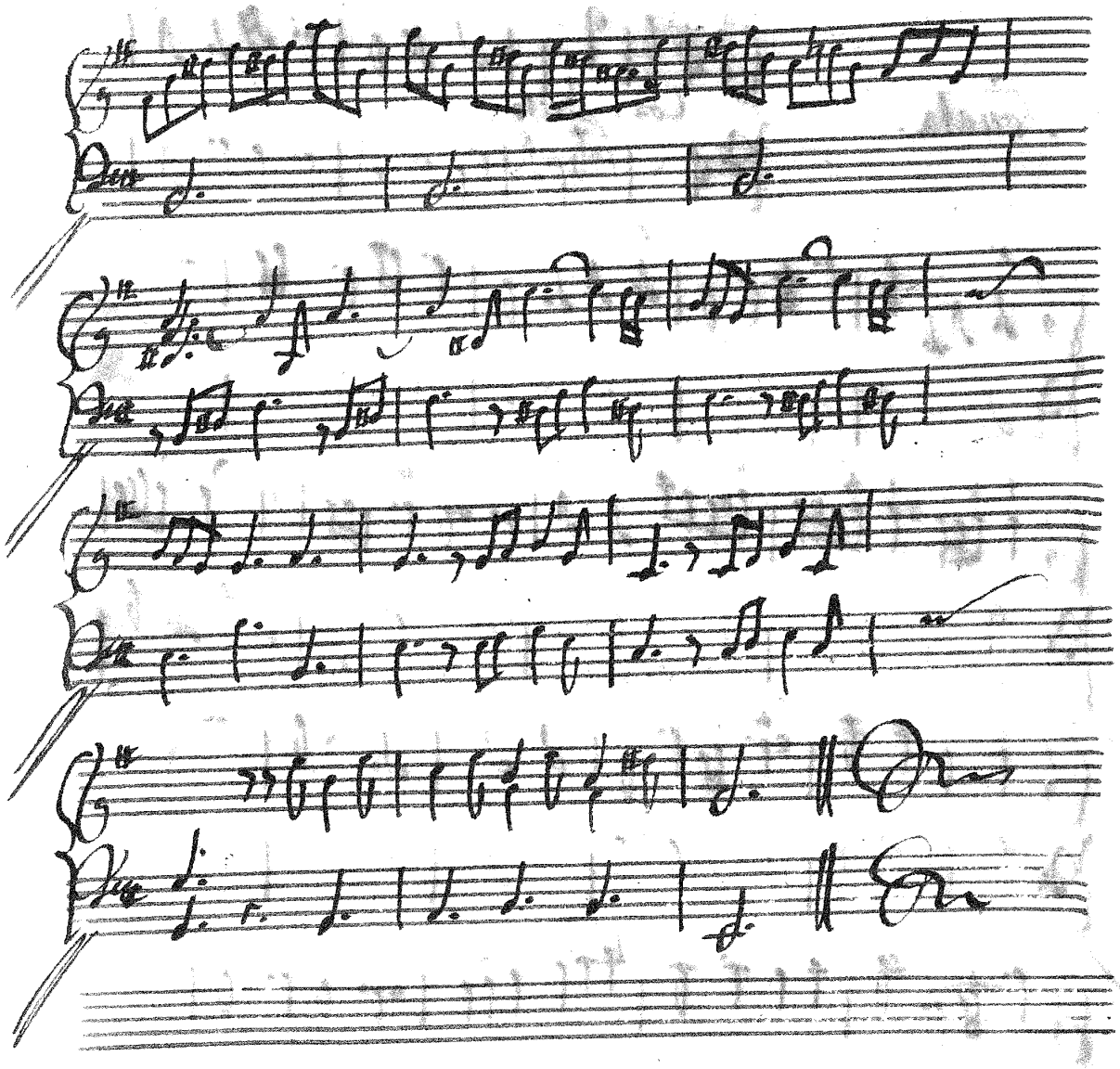
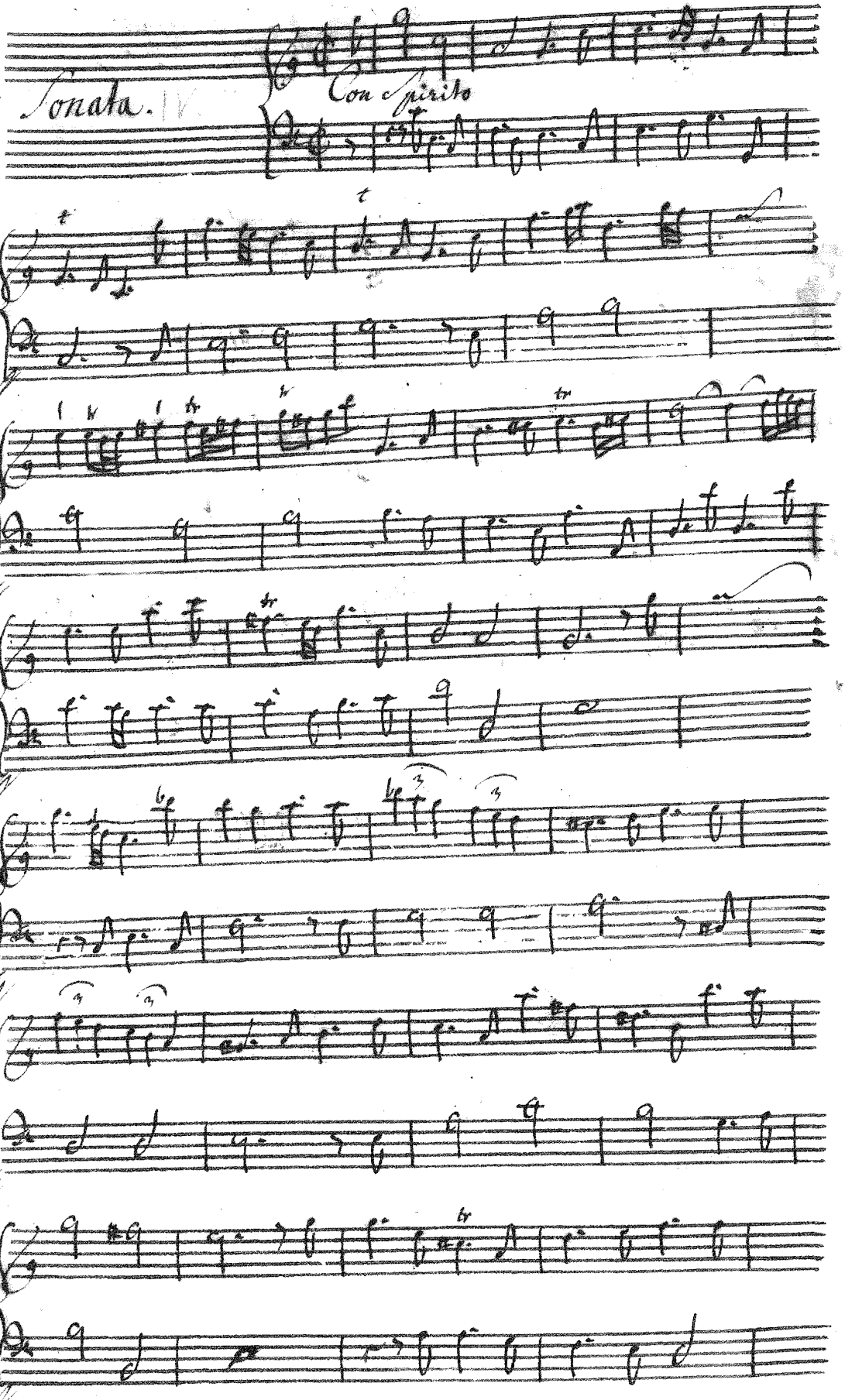
Sonata.
Con spirito
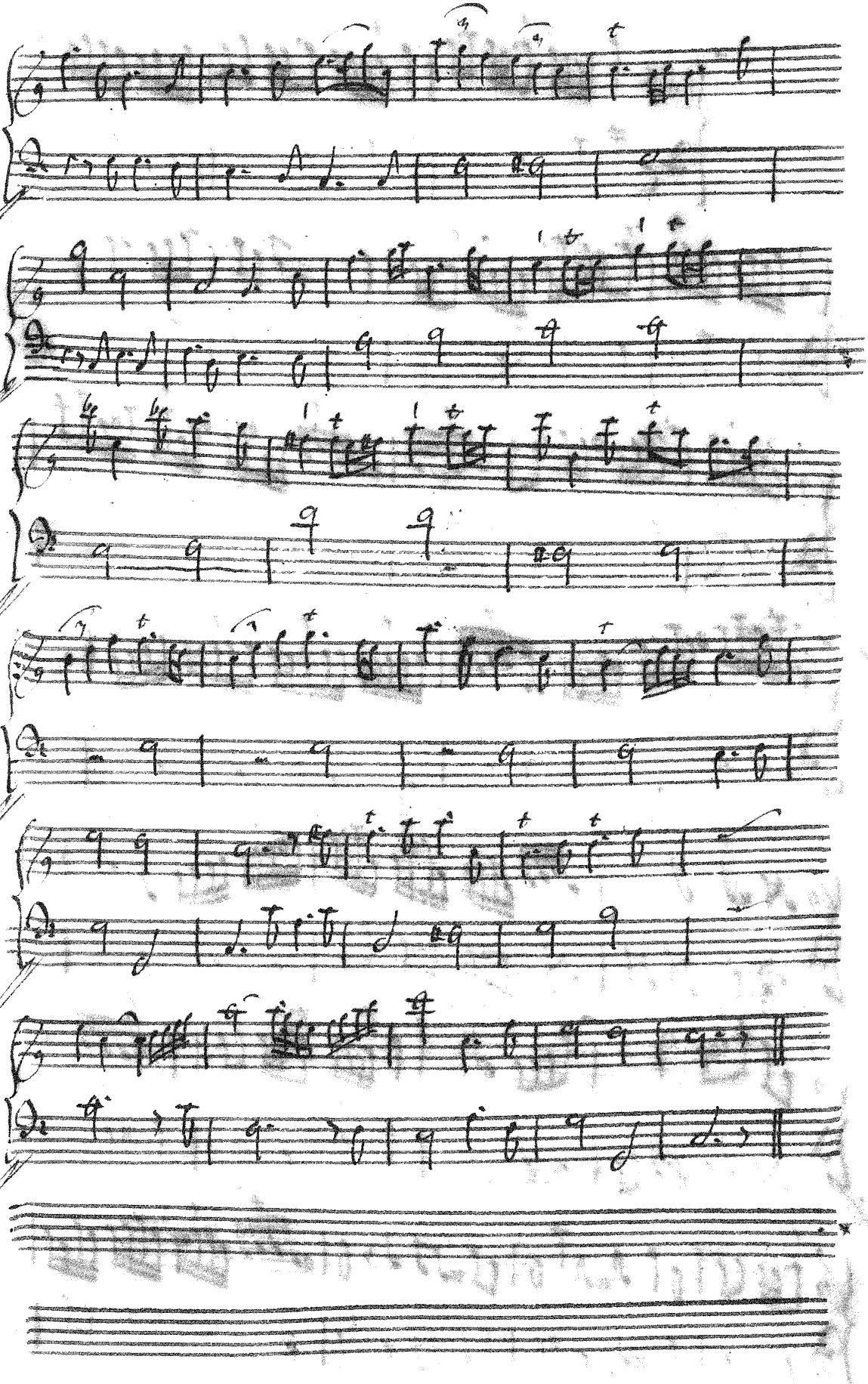
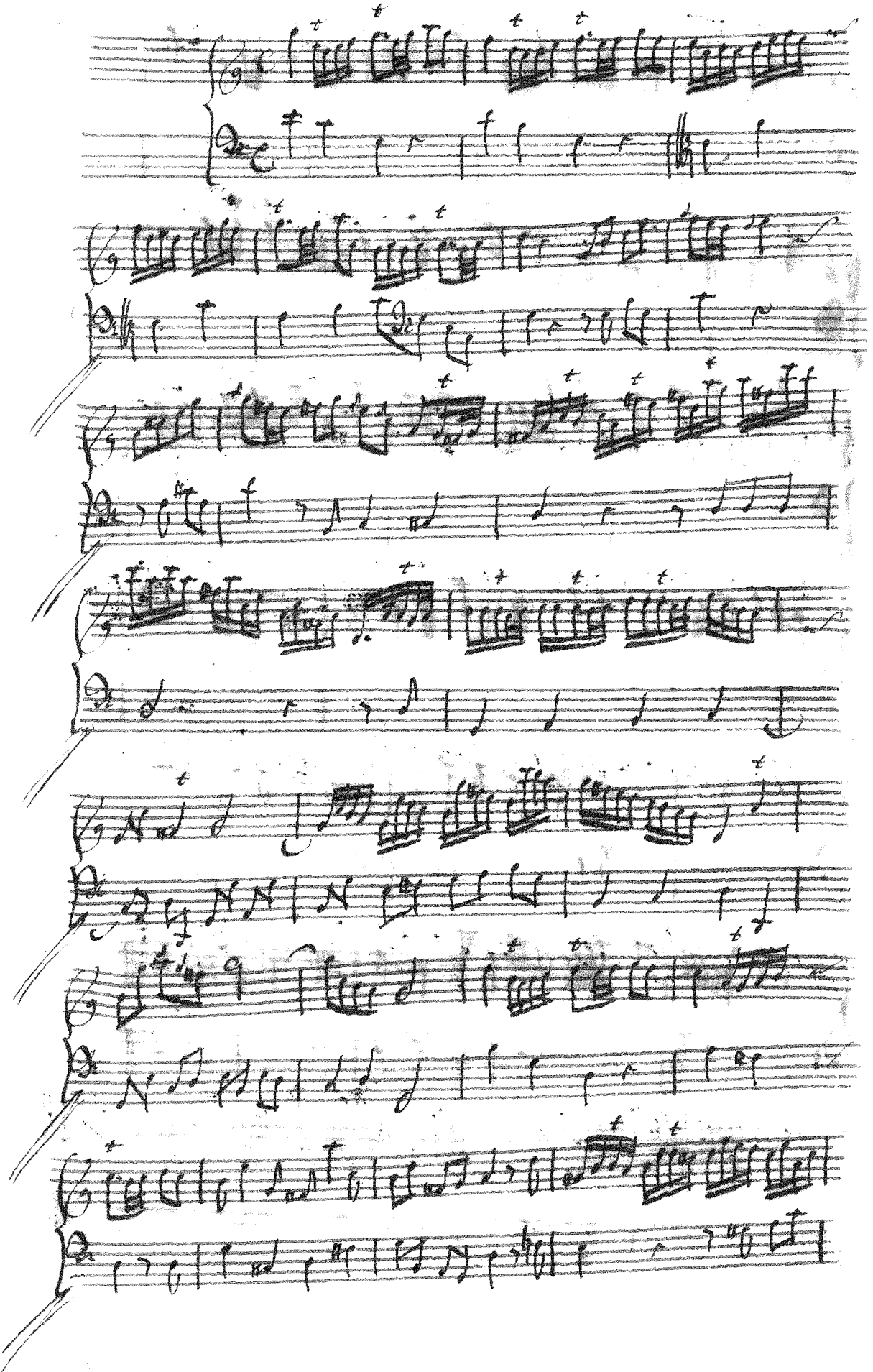

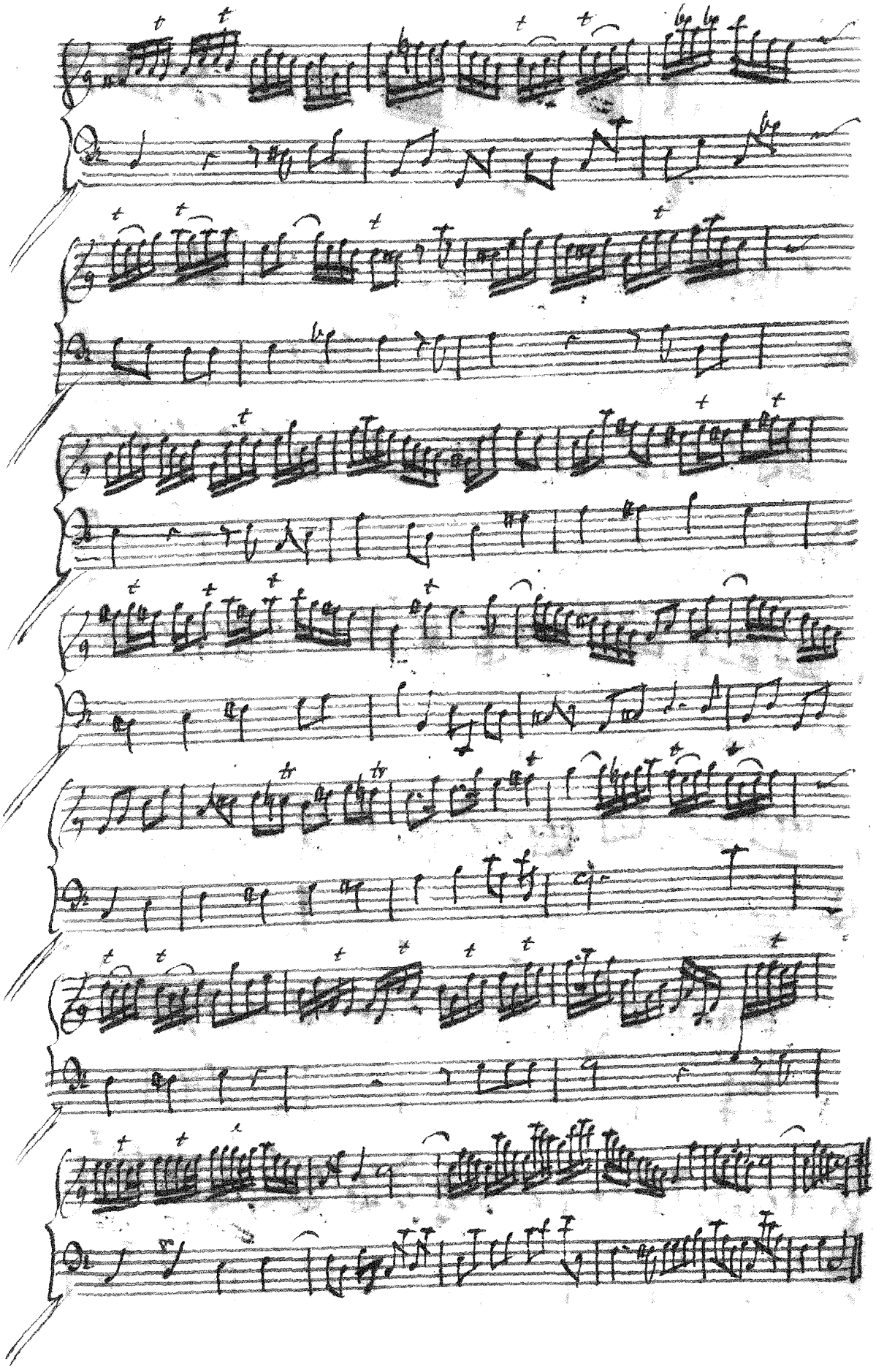

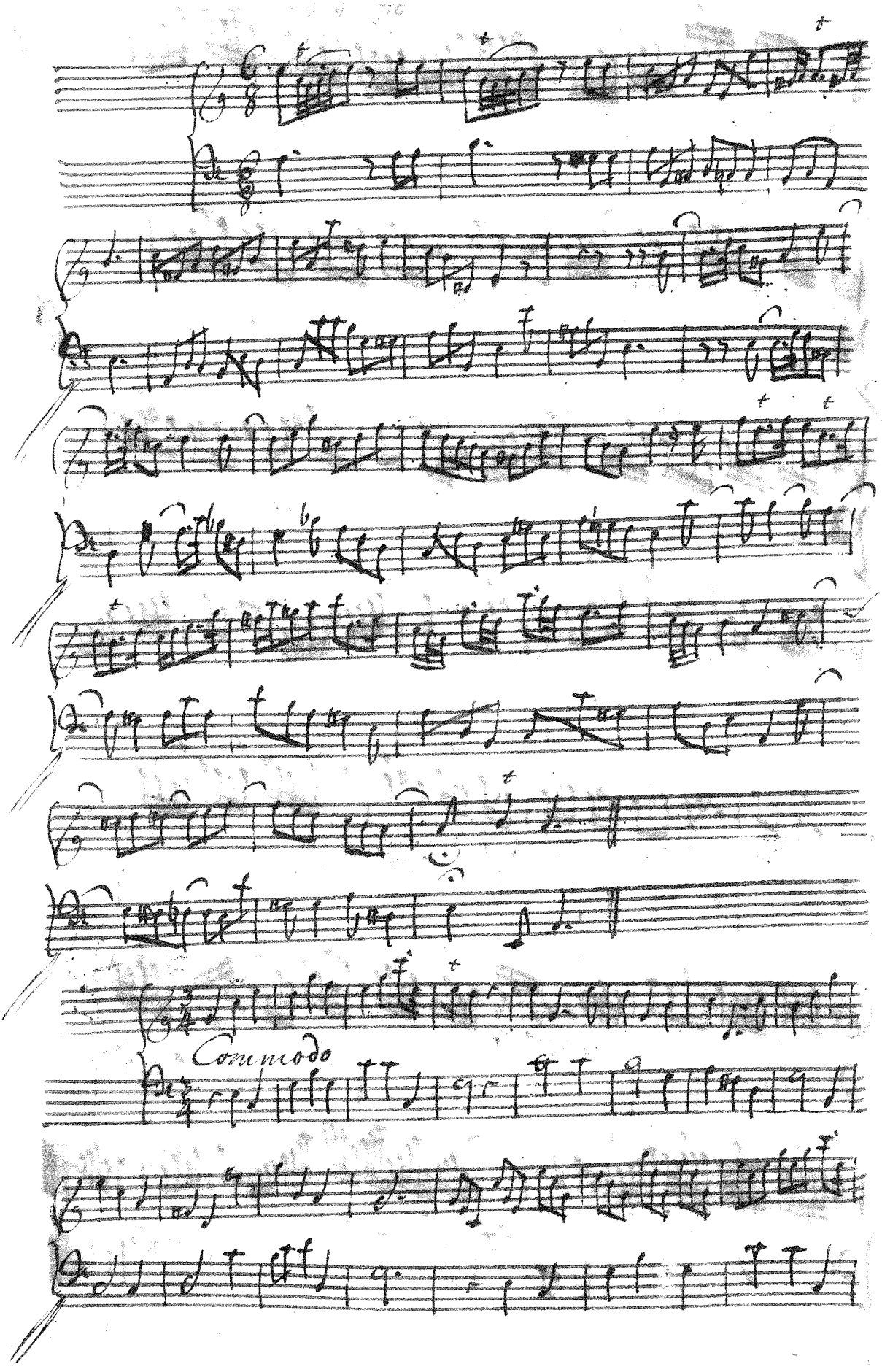
Commodo

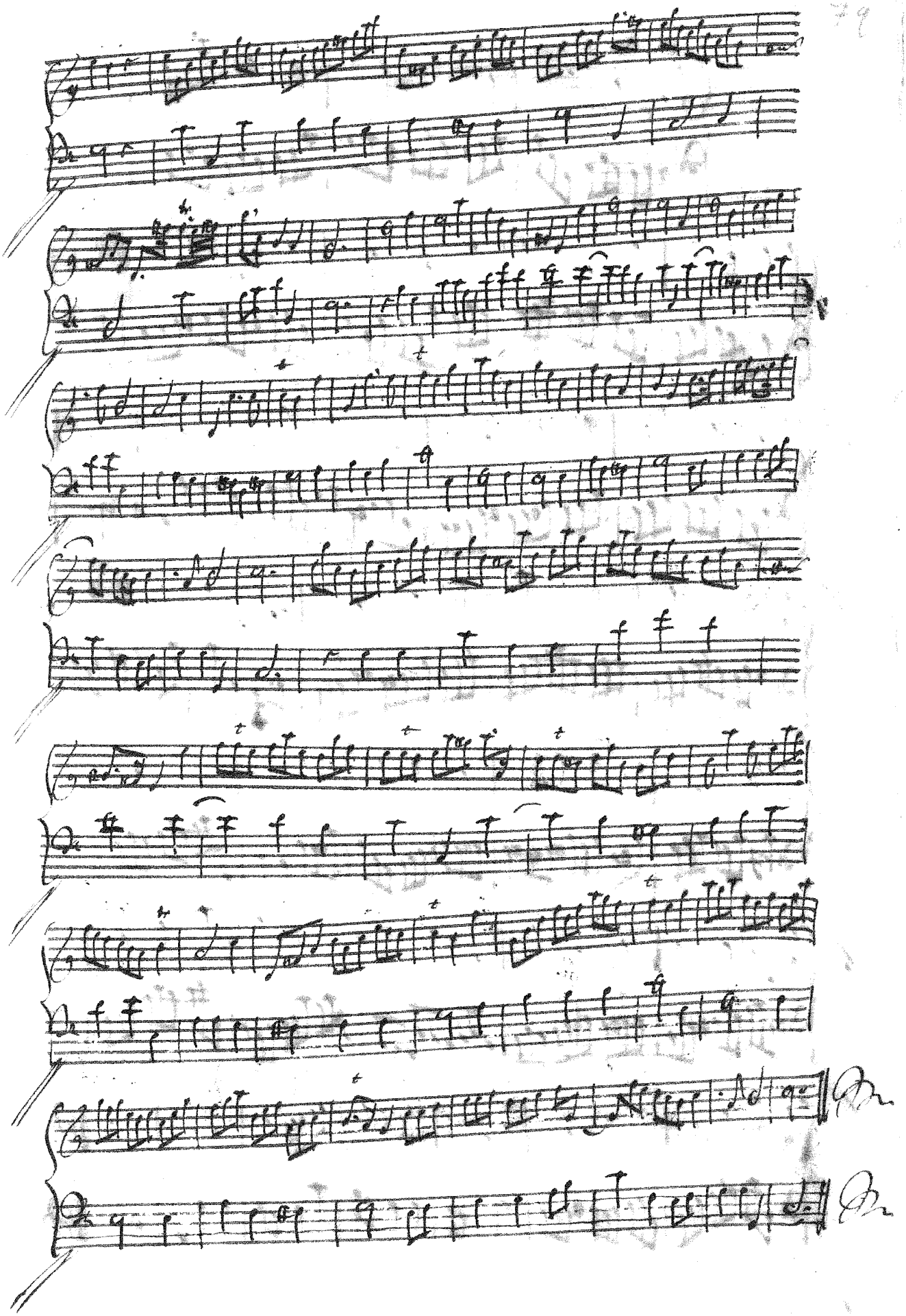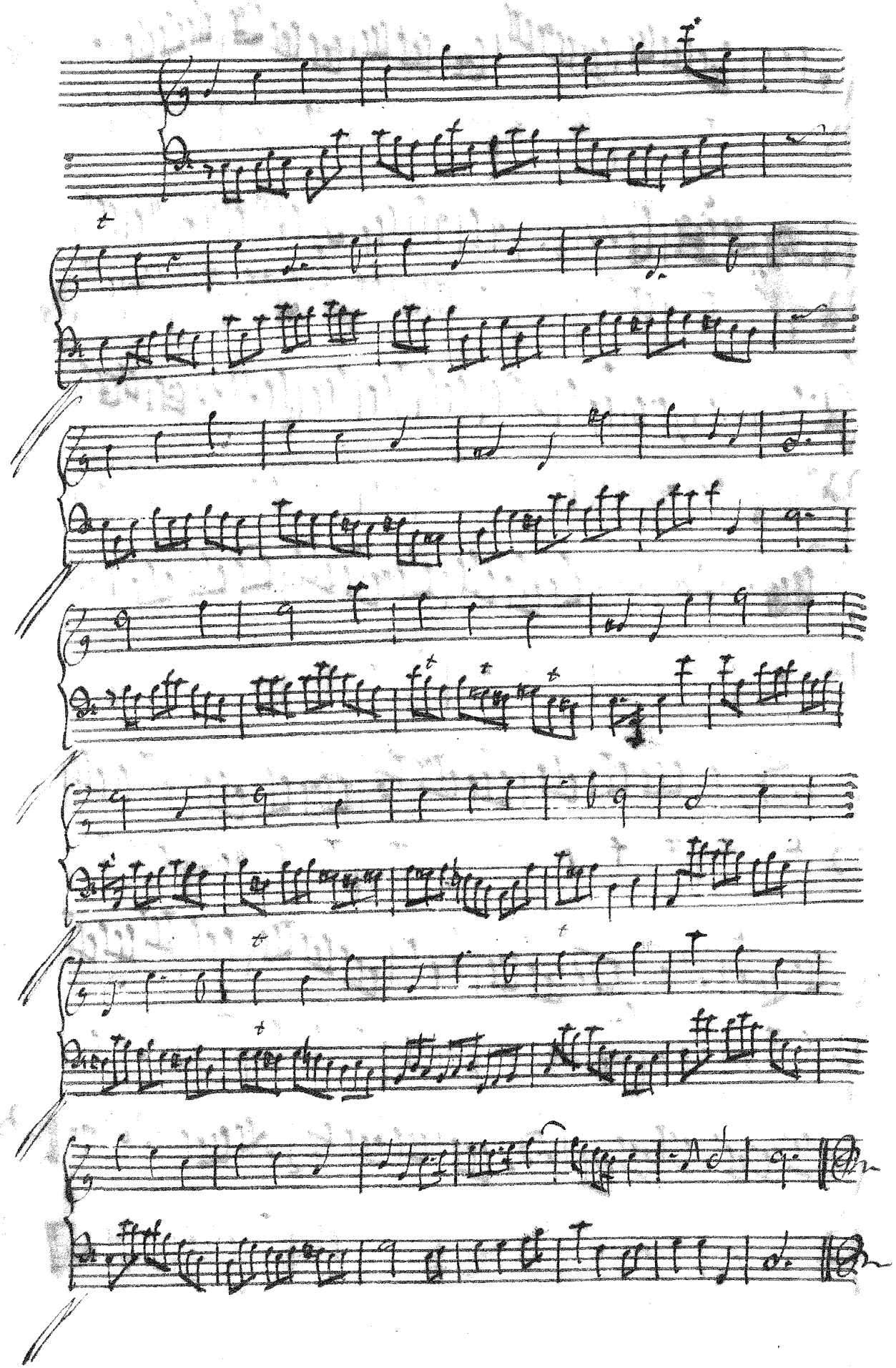

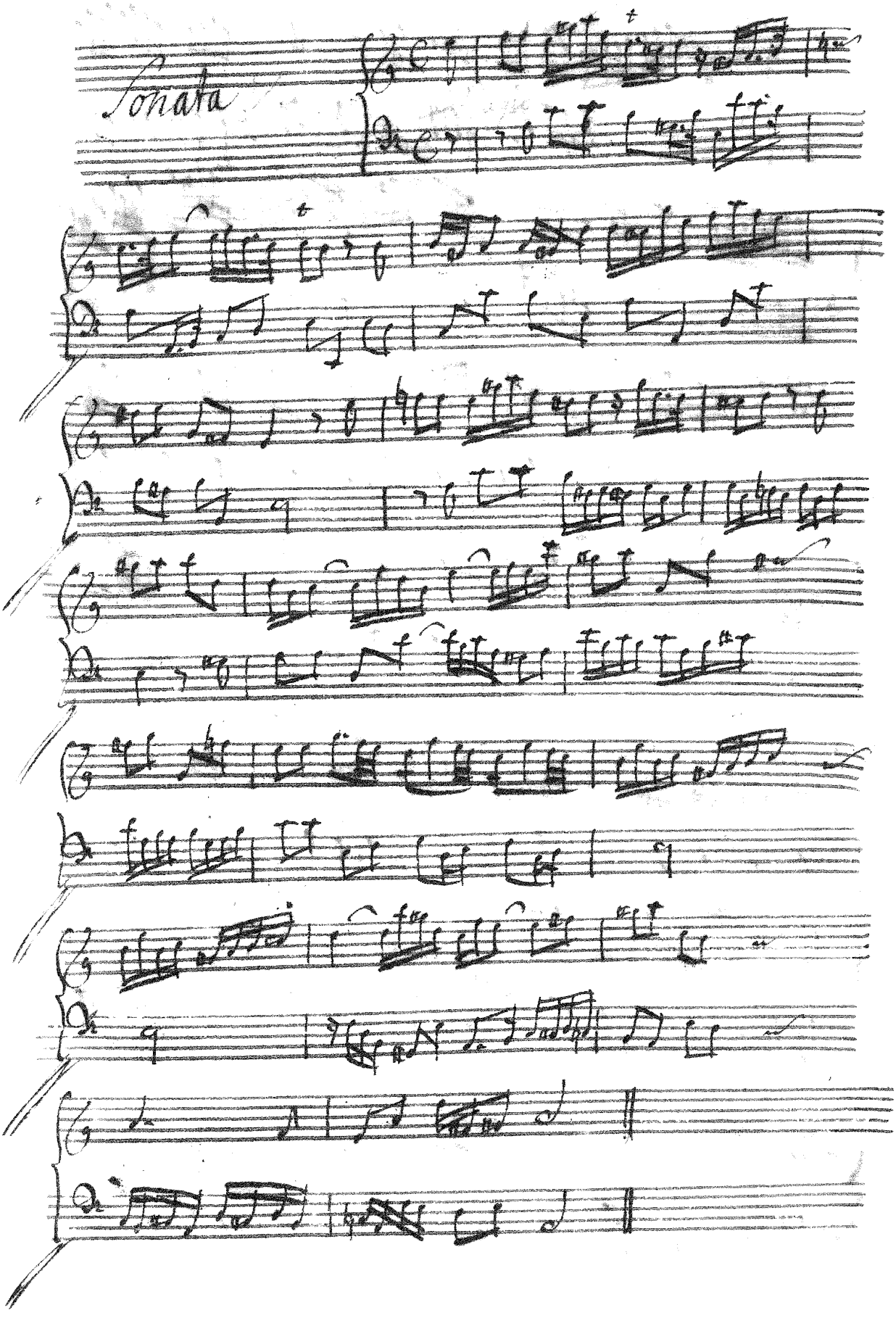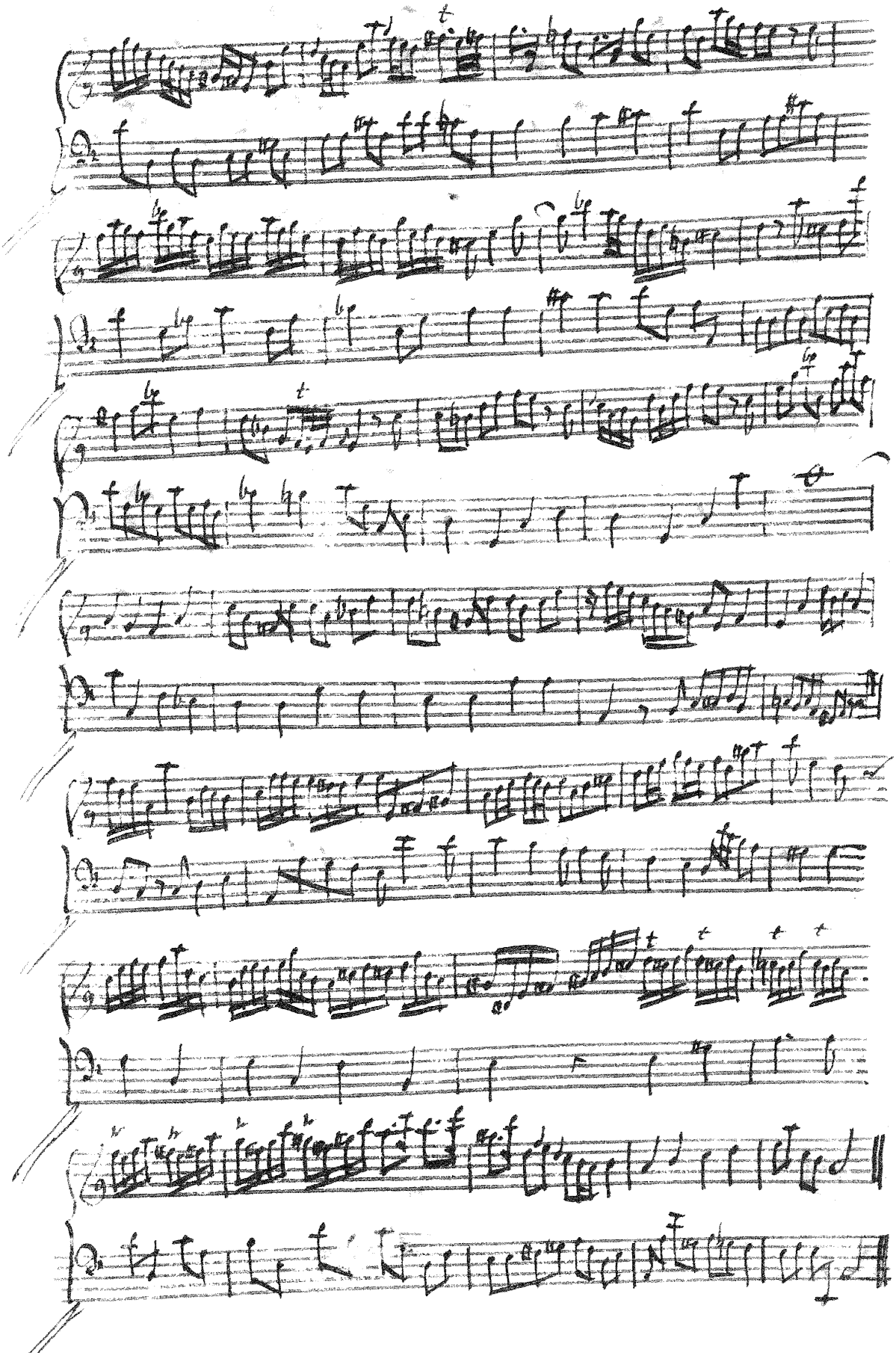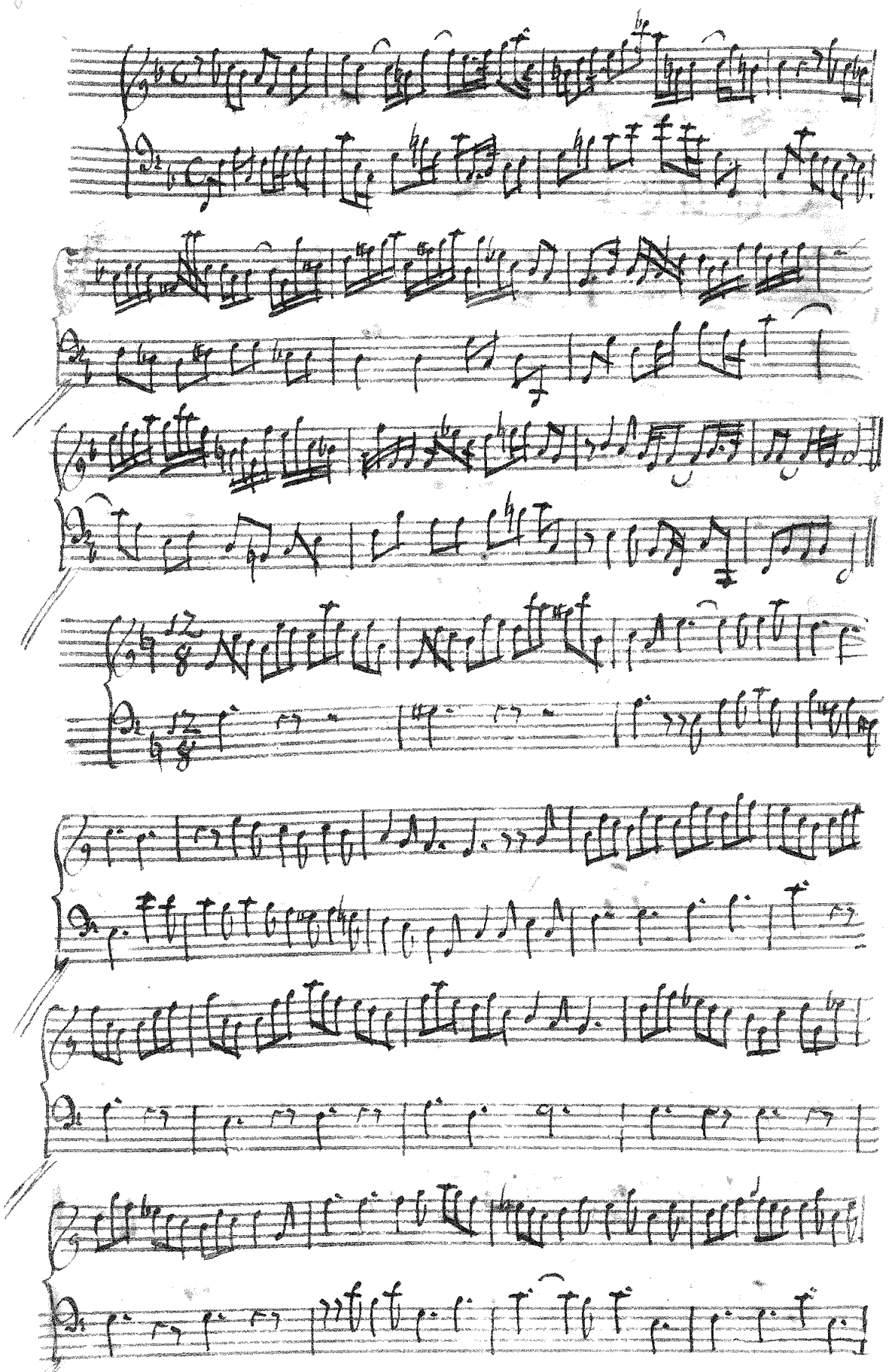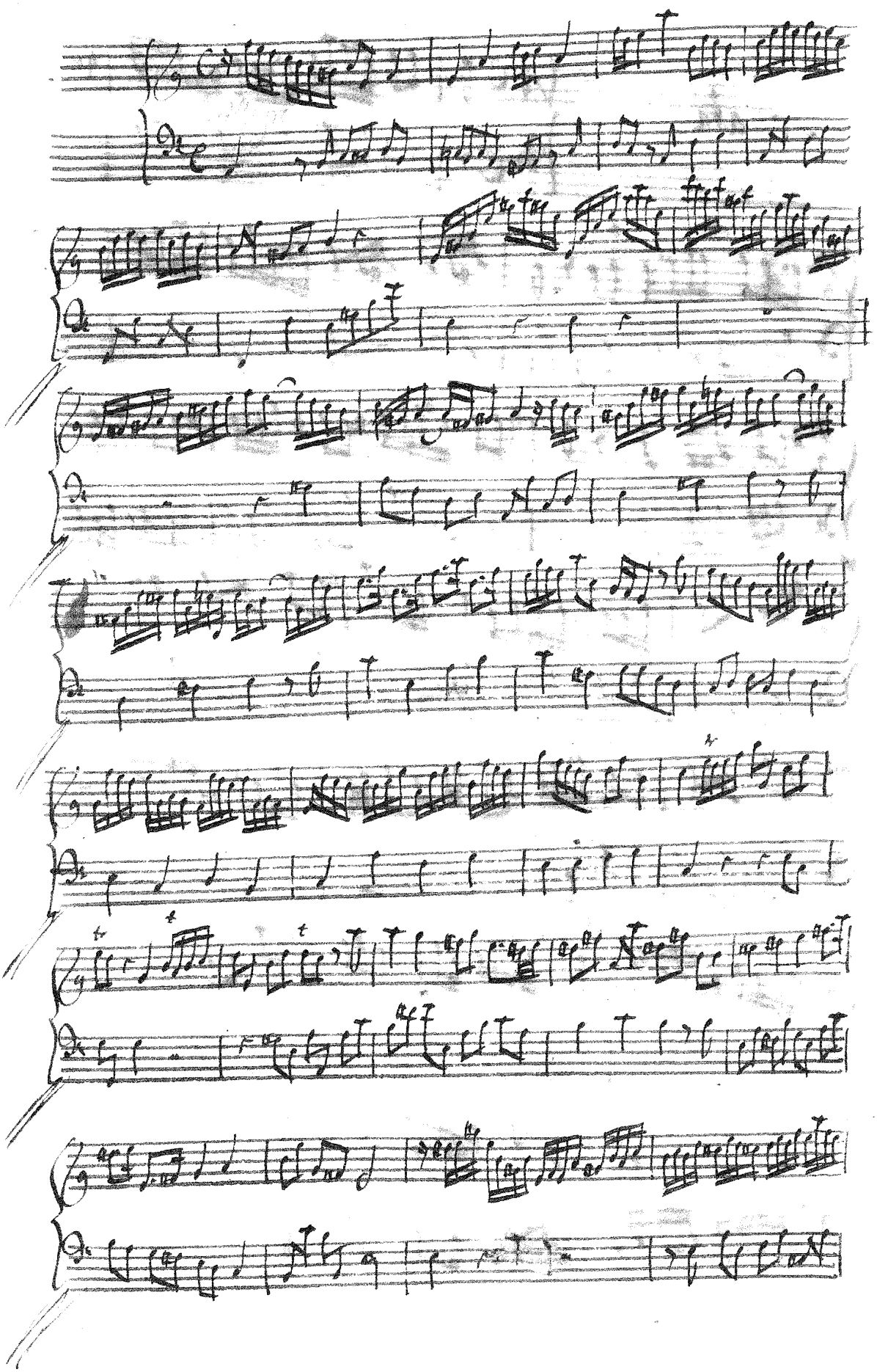
Sonata