J: Ob. à J. C. J. C.

Allegro

Colonna

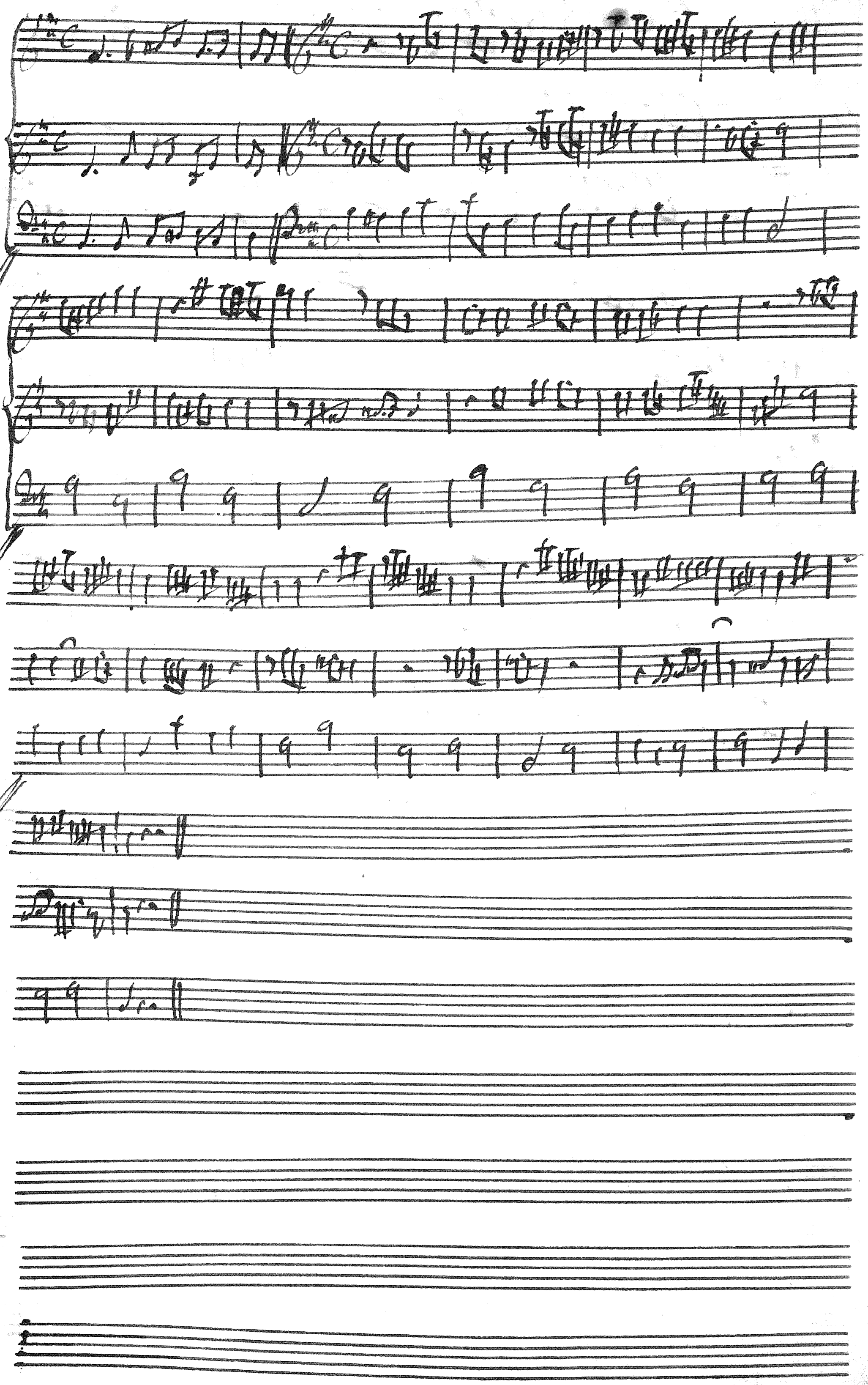

Ob. 2. C/C 2.

(586)

Allegro

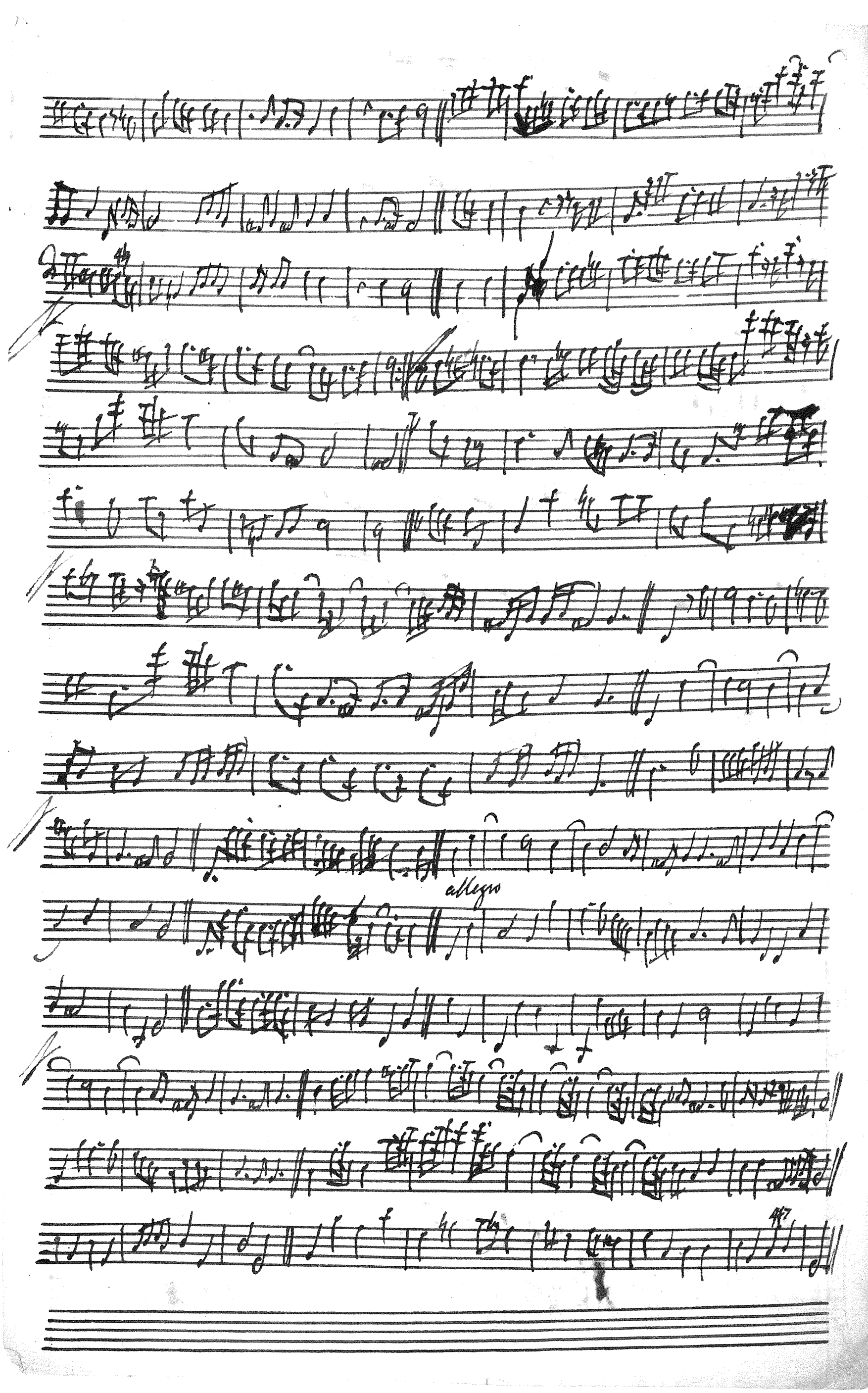
allegro