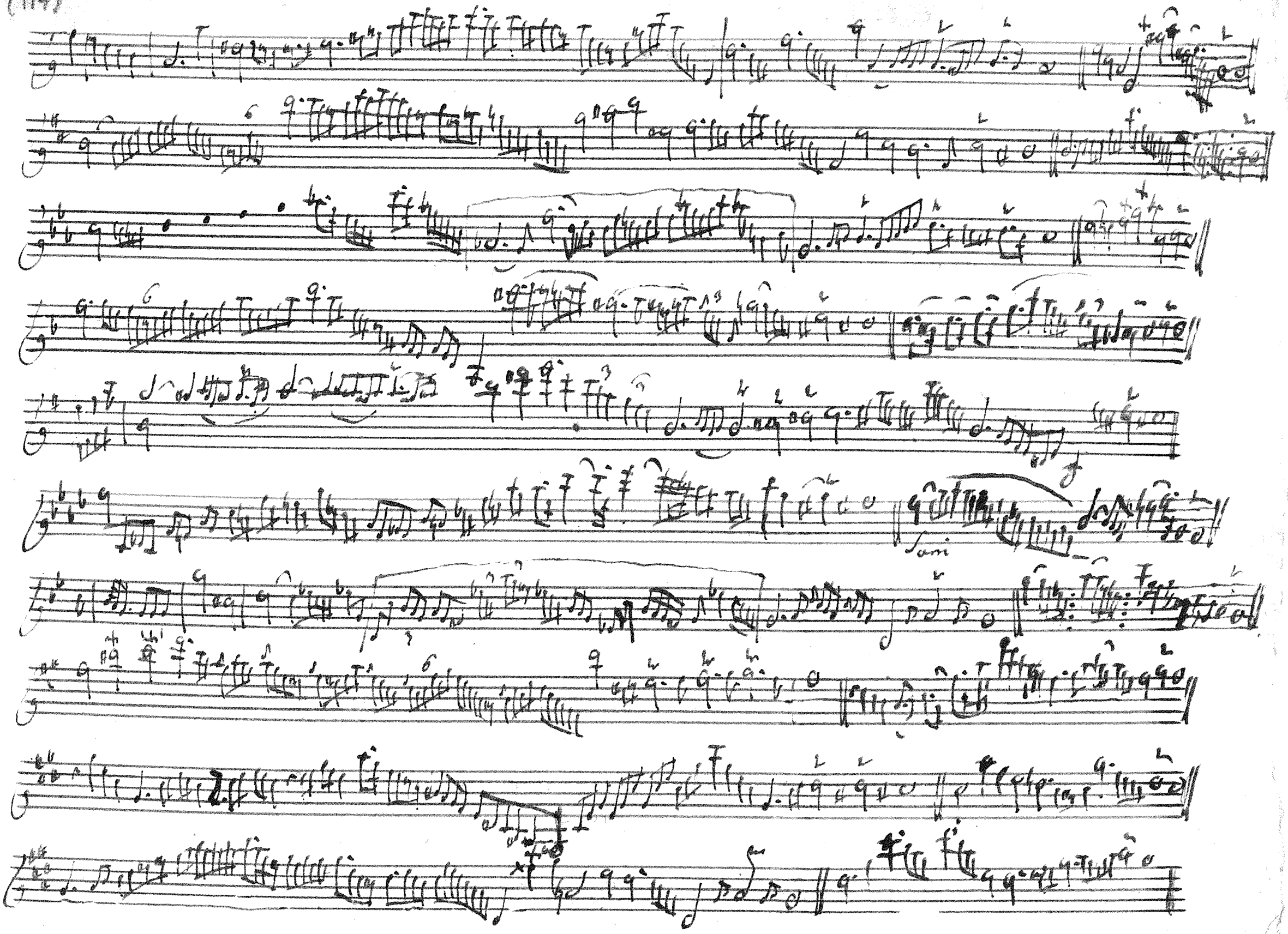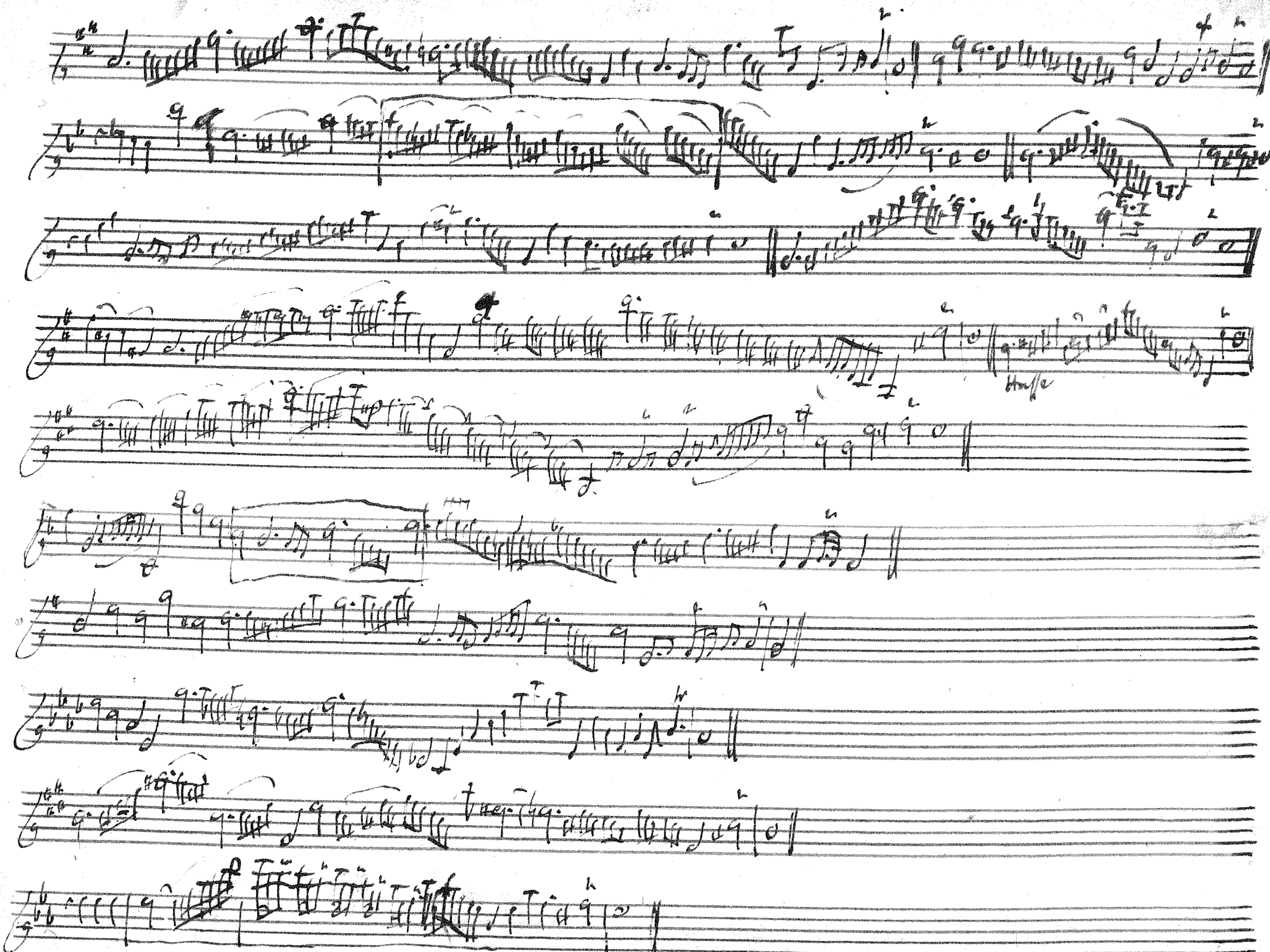
fani